Weather: Clearing, Cooler

Victoria Daily Times

86th Year, No. 253 ★★ VICTORIA, B.C., FRIDAY, MARCH 20, 1970

TODAY'S NEWS TODAY
Telephone 382-3131
Classified 386-2121
PRICE: 10 CENTS WEEKEND 15 CENTS

LAST DITCH STAND SEEN AT LONG CHENG

Thai Troops Enter Laos War

Hanoi Envoy In Vientiane

Times News Services

VIENTIANE, Laos—Thailand today joined the war in Laos against advancing North Vietnamese and Pathet Lao forces which have now pressed to within a mile of the government army base at Long Cheng.

Two battalions of Thai troops were airlifted to Long Cheng in Air America transports, to bolster what appears to be a last-ditch stand against the Communist forces.

Informed sources here say it is the first real entry into the Laos conflict of Thai troops, although advisers from Thailand have been operating here.

Col. Thongphanh, Laotian defence ministry spokesman, continued to deny reports that the American-supported supply base at Sam Thong had fallen. However, other reports indicate there are no government troops inside the base.

Thongphanh also reported government forces have been driven from their last two outposts in Sam Neua Province north of the Plain of Jars.

The threat to Long Cheng, base of Gen. Vang Pao's Meo tribal army, was increased when the North Vietnamese overran three hilltop positions.

The development came as Col. Pradith Thiengtham, a Pathet Lao emissary, arrived in Vientiane from Hanoi carrying a peace proposal to Premier Prince Souvanna Phouma.

CALLS FOR TALKS

Pradith will present the peace plan of Prince Souphanouvong, the titular leader of the pro-communist Pathet Lao. Among other things, it calls for a conference of Laotian factions to seek peace and for the end of United States bombing in Laos. Souphanouvong is a half-brother of Souvanna Phouma.

Laotian air force T-28 bombers made 15 strikes one mile off the eastern end of the Long Cheng airfield after reconnaissance detected a North Vietnamese force of undetermined size moving toward the headquarters of Vang Pao's army of 7,000 Meo Tribesmen, which is trained and advised by about a dozen American personnel.

The Laotian military command reported earlier today that at least 20 government troops have been killed and more than 100 wounded in the North Vietnamese advance this week.

'DON'T RETURN' PRINCE WARNED

PHNOM PENH (AP) — The Cambodian government warned today that it is prepared to use force if Prince Norodom Sihanouk tries to return to power.

"Our army has the right to turn to arms and actions in all forms" if the deposed chief of state "attempts to use the legal authority which he no longer has," said a communique broadcast by Radio Phnom Penh.

The government radio also announced declaration of a "state of danger" and suspension of all constitutional rights for six months.

Sihanouk is still in Peking and reports said he is conferring with members of the Cambodian embassy. There has been no mention of the ouster in the Peking press.

SINGING INTO COURT go three murder defendants led by police matron (left) as they arrive for hearing in Los Angeles Thursday. The three suspects (left to right) Susan Atkins, Patricia Krenwinkel and Leslie Van Houten, charged in the bizarre murders of actress Sharon Tate and four others, sing loudly as they enter court. (AP Wirephoto).

FAUTEUX
. . . succeeds Cartwright

Fauteux Named Chief Justice

OTTAWA (CP) — Mr. Justice Gerald Fauteux of the Supreme Court of Canada today was named Chief Justice of Canada.

Announcement of the appointment was made in the Commons by Solicitor-General George McIlraith who also said that Mr. Justice Bora Laskin of the Supreme Court of Ontario will fill the vacancy created by the retirement Monday of Chief Justice John Robert Cartwright from the nine-member court.

The new chief justice, whose appointment is effective Monday, was named to the Supreme Court in 1949. He has been second in precedence to Chief Justice Cartwright who was appointed before him on the same day. At 70, Mr. Justice Fauteux is five years younger than the man he succeeds.

Ottawa Blocks Denison Sale

Times News Services

OTTAWA — Specific new limits on foreign ownership of producing uranium properties were set by the government Thursday, after the head of Canada's largest uranium mine said he plans to go ahead with sale of controlling interest to a United States-controlled corporation.

The limits announced in the Commons by Energy Minister Greene, set a 33 per cent maximum on total foreign ownership of proven productive capacity, and a 10 per cent maximum on holdings by any one foreign interest.

Stephen B. Roman, chairman of Denison Mines which operates the huge Elliot Lake uranium mine, said today "without additional resources, management definitely has to give consideration to closing the mine."

Denison's potential buyer has been Hudson's Bay Oil and Gas Co. Ltd., 67.5 per cent of which is owned by Continental Oil Ltd. of Delaware.

At stake is the 25.5 per cent share of Denison now held by Roman Corp. of which Roman is the founder and president.

KEEPS PROMISE

The policy statement by Greene in the Commons was one promised by Prime Minister Trudeau on March 2 when he first told the House of the government's emergency decision to intercede in the sale.

Greene said the new regulations will be effective retroactive to the prime minister's statement.

They will not, however, force present foreign owners who have already held more than the prescribed interest to sell their "surplus" shares, Greene made clear.

The provision will exempt, primarily, Rio Tinto Corp. of London, which holds a 60 per cent interest in Canada's second-largest uranium property, Rio Algom Ltd.

Again, the new regulations will protect foreign companies now engaged in exploration. They will be given a reasonable length of time to demonstrate a commercially-productive mine before the new rules apply to them as well, Greene said.

PROTECT DISCOVERIES

Foreign ownership of new firms seeking uranium will also not be limited. Greene explained that should such a firm discover a mine, it will be permitted to hold a full 33 per cent interest and will be given time to arrange majority Canadian ownership.

Other aspects of the regulations will require foreign owners with more than 50 per cent interest to make any sale to Canadians. Where individual holdings by foreign firms now is less than 50 per cent, their transfer to other foreign investors is permissible.

A further point made by Greene is that the government may choose to bring in special conditions — "maybe even tougher regulations" — to deal with foreign companies which may in fact be an arm of other governments.

Roman said today he could not comment on his next step until the government's action had been thoroughly studied.

He said "many points" were left open in the statement by Greene but "if possible, I definitely will go through with the deal."

Roman called the government's action "arbitrary and discriminatory" and said he was "most concerned that the policy announced should so obviously be aimed at me and the corporations I control."

"The Canadian uranium industry," he said, "faces a very difficult time for three or four years."

Without additional resources of the type he had negotiated with Hudson's Bay, the company would have to consider closing the mine.

"The government knows that — both the federal and provincial government — but they never helped us," he said.

'BRAIN TRANSPLANT NEXT'

PARIS (Reuters) — Dr. Christiaan Barnard, the South African who pioneered heart transplants, said today he is planning to do transplants of the brain.

In an interview with the newspaper Parisien Libre, Dr. Barnard said: "Heart transplants have become a job for immunologists. My goal now is a brain transplant."

Dr. Barnard is in Paris with his wife to launch the French version of his autobiography.

'Dictatorial' Control Over Hospitals Hit

The president of the B.C. Hospital Association, in an angry telegram to Health Minister Ralph Loffmark this morning, condemned proposed "dictatorial" government control of hospitals.

T. C. Marshall, a Vancouver lawyer, was reacting to an amendment to the Hospital Act introduced in the legislature Wednesday which would give a cabinet-appointed administrator exclusive power to run a hospital deemed to have administrative difficulties if the minister considers it in the public interest."

The amendment would also give the cabinet power to appoint at any time a public administrator to manage the affairs of a hospital society or corporation which either owns, operates, is planning or constructing a hospital.

"Conferring additional dictatorial power on minister to suspend board where he disagrees with their policies is not, repeat, not, the most satisfactory or democratic solution," Marshall's telegram to Loffmark says.

"Would appreciate being advised as soon as possible if bill intended as additional advance notice that henceforth all hospitals in province will be gradually taken over by your government."

Hospital boards in B.C. are made up of provincial government, municipal appointees their societies or corporations.

'STARTLING INNOVATIONS'

In a letter to Loffmark last month Marshall drew a bead on proposed bylaws for the new Coquitlam District Hospital, asking the minister to reconsider their "startling innovations."

In that case, he said, there was obviously no hospital society intended beyond the six members who would be on the hospital's board.

And he shot down the draft bylaw reference to the hos-

Continued on Page 2

SEATTLE ARSON HINTED AS BLAZE KILLS 20

SEATTLE (AP) — An early-morning fire at the Ozark Hotel killed at least 20 persons today and Mayor Wes Uhlman said after meeting with fire and police officials that the blaze appeared to have been "intentionally set."

Firemen searching through smoking rubble said others also may have perished in the blaze.

Uhlman said the indication of arson was based on "fires that began almost simultaneously in the hotel's two main stairways." He also said teams of fire department officials had been making night checks of hotels after "receiving infomation from federal sources .... that there was a developing pattern of fire in downtown hotels."

The mayor ordered an immediate investigation to determine what kinds of material were used "to set the fire."

There were 617 arson fires in Seattle last year, fire department officials said.

During today's fire some hotel occupants jumped from windows and others sat on ledges or hung out windows to escape the smoke and flames.

A newspaper man on the scene said a woman crawling across a ledge toward a fire escape slipped and fell to her death.

'No Beer' Draws Royal Sneer

WELLINGTON (Reuters) — Prince Philip told embarrassed civic leaders as he and the Queen left the North Island west coast port of New Plymouth today: "I'll always remember it—it's the city with no beer."

The royal couple spent three hours in New Plymouth during their 10-day tour of North Island.

The Queen and Prince Philip were at a civic luncheon at New Plymouth airport when he asked for a glass of beer.

But caterers, whose liquor stocks included everything except beer, said they could not immediately provide any.

After a short delay, they found one bottle in the building and it was served to Prince Philip.

Mail Slowdown Hits Canada, U.S.

MONTREAL (CP) — Postal service continues behind schedule in this city in the wake of the first meeting of government mediator H. Carl Goldenberg with post office officials and representatives of postal-truck drivers involved in a work slowdown.

Goldenberg said the meeting was "very informative in a friendly atmosphere" and promised to "make my report and recommendations before March 31, probably next week."

With outside help, the post office Thursday managed to deliver mail to all 33 substations, with 23 receiving double loads to make up for an earlier lack of transportation facilities.

Meanwhile, the U.S. government today halted a spreading mail strike by agreeing to re-open negotiations. Postmen had walked out in 11 states. See also Page 6.

DESPITE UNEMPLOYMENT — RASMINSKY

'Inflation Fight Must Continue'

OTTAWA (CP) — Louis Rasminsky, governor of the Bank of Canada, says Canada should persist with tough credit and spending restraints, despite difficulties such as rising unemployment and regional recessions.

Inflation remains "the foremost economic problem of the country as a whole," the head of the central bank said in his annual report to the government, published Thursday.

Although there has been an encouraging change in the economic climate after more than a year of stringent restrictions on credit and government spending, Rasminsky added: "Policy will not achieve its objective if it is abandoned at the first sign of success, namely as soon as the growth of the economy shows signs of deceleration. . . .

"We have no choice but to continue the effort in spite of all the difficulties involved."

The report, which covers the year 1969 but includes comment on developments early this year, is dated Feb. 28. Its publication Thursday coincided with a report of increased Canadian unemployment in February and indications that United States authorities might be relaxing tight-money restraints on credit.

REBUTS ARGUMENT

Attacking suggestions that advocates of continued austerity do not care about people put out of work, Rasminsky said:

"There is not, as sometimes alleged, one group who care about people and their employment and another group who care only about price stability. This is a false antithesis.

"Everyone wants to achieve increases in output, employment and standards of living that are as great as can be managed."

REFLECTIONS

Differences of opinion are largely reflections of different outlooks about timing, he said.

"Some concentrate their attention on the short-run costs of anti-inflationary policies.

"On the other hand, those who stress as I do the importance of price stability believe that we shall have a better chance of maintaining a high rate of growth of employment in the future if care is taken to preserve the purchasing power of money.

PRICES WILL RISE

Tracing efforts to slow down inflation by restricting the supply of money available for spending, Rasminsky said growth of total spending in Canada has slowed down but prices will continue to rise for a while.

Although industrial countries generally have been experiencing inflation, Canada had special problems.

One is proximity to the United States, the major trading partner, where consumer prices increased more rapidly last year than in Canada.

Another result of living next door to the United States is that Canadians base aims for income and living standards on the U.S. example, even though Canadian productivity is at least 20 per cent lower. "This fact sets a real limit on our current living standards which no amount of wishful thinking can remove."

Another Canadian problem in

Continued on Page 2

In southeast Asia there ain't any war, o' course, but th' fightin' gittin' worse.

★ ★ ★

Seems C-FAX didn't git its wrist slapped after all. But it got its thumb bit.

★ ★ ★

Now they say they can't build hospital beds at THAT end o' town until they git their quarrel settled at THIS end o' town. Not many will buy that.

INDEX

Births, Deaths	32
Classified	32
Comics	43
Cowichan News	8
Entertainment	44
Finance	10, 11
Prairie News	46
Sports	14, 15
Weather	2
Women	26, 27, 28

Draft Dodger Has No Home

WASHINGTON (AP) — Thomas Glenn Jolley, who fled to Canada to avoid the military draft and then renounced his United States citizenship, could become a man without a country.

stripped of his U.S. citizenship and without any other, the 26-year old Atlanta resident was ordered Thursday to leave the U.S. within 90 days.

If the deportation order is upheld—several appeal moves are open to Jolley—and Canadian officials refuse to admit him, Jolley would technically become a man without a country.

In handing down the decision, the board of immigration appeals laid the groundwork for a U.S. Supreme Court ruling that could affect the fate of thousands of young Americans who fled the country because of opposition to the draft and the Vietnam war.

The next step for Jolley's lawyers will be an appeal to the U.S. Court of Appeals in Washington. Then the case most likely will be carried to the high court.

Jolley, a North Carolina native who married an Atlanta girl, went to Canada March 31, 1967. A week later, he asked his draft board for classification as a conscientious objector—a request denied April 18.

Then May 16, 1967, he went before the U.S. consul at Toronto, declared "I do not wish to break the laws of the United States—these draft laws conflict with my present beliefs," and formally renounced his citizenship.

MOVED TO ATLANTA

Jolley returned shortly after his renunciation statement and has lived in Atlanta since.

The majority of the five-member board held this was a voluntary act. Whether or not the renunciation was based on conscientious scruples, it said, didn't make the deed any less deliberate.

The lone dissenter, Anthony L. Montaquila, said Jolley, by his renunciation, "did not acquire a new nationality but became a 'man without a country'.

"Whatever else may emanate from (Jolley's) conduct in violating the draft laws, criminal proceedings or otherwise, his continued attempts at reclassifications, both before and after he left the United States, his stated reasons at the time of renunciation and his letter to the draft board . . . evince a clear intent that his act was involuntary," Montaquila wrote.

Thus the issue focused on whether Jolley voluntarily renounced his citizenship or whether he did so under conscientious objections so strong they "overbore his free will."

Top Court Orders New Leases

OTTAWA (CP) — The Supreme Court of Canada ruled today that the federal government must renew two long-term leases held by residents of Jasper national park.

In a 9-to-3 decision, the high court said two leases in the park which the government declined to renew "we properly issued pursuant to the 1913 regulations and, consequently, no question arises as to the authority to provide for successive renewals."

The appeal involved leases held by Wilfred Alan Walker and M. E. Clark and Son Ltd. in Jasper and was a test case between the government and about 1,400 leaseholders in Alberta's three national parks.

The government had proposed to eliminate gradually the "perpetual leases" in favor of much shorter ones. The government had argued that the cabinet minister signing the leases did not have the authority "to issue leases renewable at the option of the lessee, for successive terms of 42 years, in perpetuity."

West Berlin Backs Move

BERLIN (CP) — Klaus Schuetz, mayor of Communist-surrounded West Berlin, says he is ready to support full recognition for East Germany provided the Communists are prepared to make life easier for his 2,000,000 people.

The mayor, wounded in the Second World War, is a close friend of West German Chancellor Willy Brandt, the former mayor, and his emphasis on full de jure recognition may be an indication of how far the federal leader may go to reach a settlement after two tension-ridden decades of bitterness that has hit this city and threatened peace for the Western world.

GAGNON
. . . starts April 1

Information Canada Chief Named

OTTAWA (CP) — Montreal editor Jean-Louis Gagnon will become first director of Information Canada April 1, it was announced in the Commons today.

The announcement was made by Robert Stanbury, minister without portfolio responsible to Parliament for the new central information body.

Gagnon, 57, now is co-chairman of the royal commission on bilingualism and biculturalism. He succeeded Andre Laurendeau as co-chairman after serving as a member on the 10-man commission.

STRONG FEDERALIST

Former editor of the Montreal newspaper La Presse, Gagnon has been known as a strong federalist. He has said "it is impossible for 5,000,000 French-Canadians to create a civilization and a culture," and that he "would prefer to see French Canada disappear rather than see it survive in a mediocre ghetto."

Educated at Montreal's Brebeuf College and the University of Ottawa, Gagnon served during the Second World War as director of the West African Broadcasting Unit.

Gagnon's salary for his new post was not specified. However, it is in the range paid to deputy ministers of government departments, $30,000 to $40,000 a year.

. . . INFLATION

Continued from Page 1

dealing with inflation is regional disparity—the fact that austerity bears harder on economically-weaker Atlantic Canada than elsewhere, or can be exaggerated for regions dependent on one or two products, such as Saskatchewan with wheat and potash, when world markets slump.

SHOWS HANDICAP

Further, the federal system of government makes it more difficult for one authority to manage the economy when demands increase on the provinces and municipalities for health, education, roads and other services.

Rasminsky listed five main reasons why he believes inflation must be curbed by continued austerity measures:

- The risk of severe recession and disruption "from which all would suffer."
- The unequal impact of inflation, which hits the poor, the retired and workers in weak bargaining positions hardest.
- The danger of slowdown in real economic growth as inflation diverts effort away from constructive activity towards trying to out-guess the course of the economy.
- Loss of confidence in money values and the reluctance of those with capital to commit funds to growth-stimulating investments.
- Damage to essential trade if the competitive strength of Canadian products is wiped out by rising prices.

Oil Carriers Need Checks, Richter Says

Mines and Petroleum Resources Minister Frank Richter said today he has made it clear that regulations under the Canada Shipping Act need to be tightened up and the seaworthiness of ships plying coastal waters needs to be checked.

He was commenting on reports that huge oil tankers will be sailing the Strait of Juan de Fuca to the Atlantic Oil refinery in Bellingham.

We have had the odd case of small ships having difficulty along the West Coast, Richter said, and unless care is taken there could be a repetition of the Torrey Canyon and Arrow incidents in the Atlantic. The two oil tankers mentioned foundered on rocks spilling oil into coastal waters.

. . . HOSPITALS

Continued from Page 1

pital board having "full control of the revenue and expenditure of the hospital."

"This is of course palpable nonsense . . . no board has had full control of its revenue and expenditure since the execution of Hospital Insurance.

"It has always been a form of joint control and surely it is time to say so rather than carrying forward this myth in what appears to be an attempt to bolster an otherwise indefensible form of organization.

CONTRADICTION

Furthermore, such a provision is in direct contradiction to the basic concept of provincial government control contemplated by the bylaws."

At another point in the letter he says:

"What we are concerned about is the fact that you have seen fit to propose and draft a constitution in which all control for practical purposes is vested in your department . . ."

"In creating a board which in practical terms owes its allegiance entirely to your department, you may have very well removed any moral or legal responsibility of trustees for administering the affairs of the hospital . . .

"Thus we have one more step down the rocky road towards complete provincial government domination of the hospital system . . .

"If this is the 'new look' in hospital administration, then those people who presently make up the hospital community, including some 500 or more trustees, are entitled to know."

When the act amendments were introduced Wednesday, Loffmark declined comment when asked if the bill was aimed at preventing Victoria's plans to extend Belleville Street through land proposed for St. Joseph's Hospital expansion.

Earlier in the session the health minister had criticized the board of directors of the Royal Columbian Hospital in New Westminster as "empire builders" demanding too much from the provincial government.

B.C. BRIEFS

5 Missing Aboard Lost Plane

COMOX, B.C. (UPI) — A massive air-sea rescue was launched today for a private aircraft missing with five persons aboard on a flight from Prince George to Seattle.

Pilot of the twin-engine Beechcraft was identified as Arthur Wiebe of Prince George. Identifications of his four passengers, including two Americans, were not released.

Capt. Milt Agate, search coordinator at the Canadian Forces Base here, said the five flew from Prince George to Terrace, where they picked up the coastal air route for the 600-mile flight to Seattle.

Capt. Agate said the Beechcraft left Terrace shortly before 7 p.m. Thursday and two hours later Wiebe reported their progress over Ethelda Island.

At that time, Capt. Agate said, Wiebe estimated they would pass over Malcolm Island in an hour's time. They failed to report to the Malcolm Island station.

Building Studied

NANAIMO (CP) — Nanaimo District Savings Credit Union is studying a proposal to build a 16-storey, hotel-type building for elderly people. Rod Glen, chairman of the board of directors of the credit union, said the $3,500,000 building would house 450 single and 50 married couples on a low-rental basis.

Raise Accepted

PENTICTON (CP) — City administrator Bill Cooper announced Thursday that Penticton firefighters have approved a new two-year contract which provides for a 12.4 per cent wage increase. First-class firefighters will receive a boost to $645 a month from $596 this year and an additional $55 a month in 1971.

NDP Fears Start Of 'Water Steal'

Opposition Leader Dave Barrett expressed the fear that "the great water steal" is already on but Premier Bennett assured the legislature Thursday "not one drop of water" will ever be sold to the United States from British Columbia.

Bennett rose after Barrett warned that talks between Ottawa and the U.S. on joint energy resources are the "first step" along the route to a continental water resource plan.

NOT FOR SALE

"This water is not for sale for money, gems, promises, security or anything else," the premier shouted.

All history shows that countries that lose their water supply are doomed, he said.

Barrett said the North American Water and Power Alliance plan for continental water was a forerunner of a move for a continental energy board and called for federal Liberal MPs to speak out against water sales to the U.S.

He said he is afraid "the great water steal" is already on.

Robert Strachan (NDP—Cowichan-Malahat) said later during debate on estimates of the water resources branch that the government should stop labelling the New Democrats anti-American for fighting a policy of Canadian control of Canadian resources.

He said the only way that Canada will be able to stand up to U.S. pressure to sell water is to be in a position to survive tactics such as limitation on oil or lumber exports from Canada to the U.S.

Bennett said outside the house that he would "set B.C. afire" if Ottawa tries to sell water to the U.S.

Ottawa Move On Secession 'Not Clear'

OTTAWA (CP) — Regional Expansion Minister Jean Marchand said Thursday it is unclear what action the federal government would take in the event of secession by Quebec.

But a federally-sponsored referendum to determine the wishes of the majority of Quebecers would be a distinct possibility, Mr. Marchand told reporters outside the Commons.

He told former prime minister John Diefenbaker he had been "completely wrong" when he accused Mr. Marchand earlier in the Commons of having made statements suggesting the government would use force to keep Quebec part of Canada.

"I wasn't wrong, I was not the one," said the former Conservative leader, tapping Mr. Marchand on the chest.

Mr. Diefenbaker had just finished telling reporters that Mr. Marchand was quoted in the Montreal Gazette as saying the government could use force over any minority provincial government.

NEW YORK-BOUND MAIL KEPT SAFE IN VICTORIA

The Victoria Post Office is holding all mail destined for the New York metropolitan area.

The move follows an embargo caused by strikes in that area.

A post office spokesman said extension of the embargo to other strike areas will depend on information coming from post office headquarters.

CENTRAL SAANICH, MARCH 21

ELECT

PAT GROVE

—to preserve the rural-residential beauty of Central Saanich.

—to support increased recreational facilities and essential services.

(Inserted by Pat Grove Committee)

SEAGRAM'S V.O.

Neat. Rocks. Water. Mix.
V.O. comes through smoothly every time.

This advertisement is not published or displayed by the Liquor Control Board or by the Government of the province of British Columbia

WEATHER SYNOPSIS

A weather system crossing B.C. today will be accompanied by occasional rain. Skies will clear behind the system which will allow temperatures to drop below the freezing point in many areas tonight.

The next Pacific disturbance will bring more rain to the exposed coast on Saturday. However, the interior will continue sunny.

DOMINION PUBLIC WEATHER OFFICE
9 A.M. FORECASTS
Valid Until Midnight Saturday

Victoria: Clearing by tonight. Sunny Saturday. Winds light occasionally east 15. Low tonight and high Saturday 35 and 52.

Vancouver: Clearing by tonight. Sunny Saturday. Winds light. Low tonight and high Saturday 35 and 53.

East Coast: Clearing this evening. Mainly sunny Saturday. Winds light occasionally northwest 15. Low tonight and high Saturday at Nanaimo 32 and 55.

West Coast: Sunny Saturday clouding over in afternoon with rain in northern half in the evening. Winds southeast 15. Low tonight and high Saturday at Tofino 38 and 50; Port Alberni 32 and 50; Port Hardy 35 and 48.

TEMPERATURES YESTERDAY

	Max.	Min.	Prcp.
Victoria	53	37	Nil
Normal	51	40	--
ONE YEAR AGO			
Victoria	48	41	Trace
ACROSS THE CONTINENT			
St. John's	37	24	--
Halifax	44	20	--
St. John	50	17	--
Montreal	41	24	--
Ottawa	44	22	--
Toronto	48	25	--
Thunder Bay	40	18	--
Winnipeg	33	3	--
Regina	35	19	--
Saskatoon	38	16	--
Medicine Hat	46	29	--
Lethbridge	53	34	--
Calgary	55	32	--
Edmonton	46	32	--
Penticton	58	42	--
Kamloops	55	42	Trace
Cranbrook	46	24	--
Vancouver	54	44	--
New Westminster	55	42	--
Prince Rupert	47	33	.85
Prince George	43	34	.71
Nanaimo	56	39	Trace
Fort Nelson	49	9	Trace
Whitehorse	41	17	--
Fort St. John	49	31	.08
Seattle	58	42	--
Portland	63	37	--
San Francisco	66	45	--
New York	50	35	--

World temperatures: Rome 62, 37; Paris 52, 41; London 57, 45; Berlin 41, 36; Amsterdam 45, 41; Brussels 52, 41; Madrid 65, 43; Moscow 38, 31; Stockholm 41, 28; Tokyo 47, 32.

U.S. temperatures: Detroit 49, 35; Las Vegas 59, 38; Phoenix 67, 40; Washington 49, 39; Honolulu 84, 73; Miami 75, 71.

CITY'S WEATHER RECORD

Sunshine, March	119.5 hrs.
Last March	103.8 hrs.
Normal (30 years)	87.6 hrs.
Sunshine, 1970	312.8 hrs.
Last year	274.5 hrs.
Normal (30 years)	254.3 hrs.
Precip., March	.50 ins.
Last March	1.69 ins.
Normal (30 years)	1.40 ins.
Precip., 1970	5.14 ins.
Last year	5.90 ins.
Normal (30 years)	9.01 ins.

Sunrise, Sunset Saturday
Sunrise 6:15 Sunset 18:28

TIDES AT VICTORIA HARBOUR

	Time	Ht.	Time	Ht.	Time	Ht.	Time	Ht.
	H.M.	Ft.	H.M.	Ft.	H.M.	Ft.	H.M.	Ft.
19	03.30	7.7	07.35	6.9	11.30	7.2	19.20	2.8
20	03.20	7.5	07.55	6.3	12.35	7.1	19.50	3.2
21	03.10	7.4	08.25	5.7	13.35	7.1	20.20	3.6
22	03.05	7.5	08.55	4.9	14.25	7.0	20.45	4.2
23	03.10	7.6	09.30	4.2	15.25	6.8	21.15	4.8
24	03.20	7.8	10.00	3.4	16.20	6.7	21.45	5.5

TIDES AT FULFORD HARBOUR

	Time	Ht.	Time	Ht.	Time	Ht.	Time	Ht.
	H.M.	Ft.	H.M.	Ft.	H.M.	Ft.	H.M.	Ft.
19	04.05	10.3	10.05	7.7	13.55	8.5	20.50	3.6
20	04.30	10.2	10.15	7.2	15.00	8.7	21.25	3.9
21	04.45	10.0	10.35	6.5	15.55	8.8	22.10	4.3
22	04.55	10.0	11.00	5.7	16.50	9.0	22.35	5.0
23	05.00	10.0	11.20	4.8	17.45	9.1	23.10	5.8
24	05.20	10.0	11.40	3.9	18.45	9.2	23.45	6.6

The Weather and You

By CARL RIBLET JR.

How is it that you can see your breath as a windsock of fog in the air on a cold morning in March anywhere in the world? This is how:

The air from your lungs exhales into a fogstream because it starts in the lungs where the air is highly humidified and warmed up. As you breathe in the cold morning air it flows by the folds of the mucous membranes inside your nasal passages and into the lungs. There it is humidified and warmed.

When you breathe out a lungful it comes into abrupt contact with the air outside. The water vapor which is present and contained in your expired breath tends to freeze—even in seemingly mild weather—into very minute but visible specks of ice. Those specks of ice make up the body of the fog you see blowing out of your mouth and nostrils.

(Copyright 1970, Los Angeles Times)

MATCHED WEDDING RINGS

You'll Appreciate Our Large Selection

EASY TERMS

ROSE'S LTD.

JEWELERS

1317 DOUGLAS ST.

LUCKY DAYS SALE

Continues for ONE MORE WEEK

WESTINGHOUSE

"You Can Be Sure If It's Westinghouse!"

Westinghouse Automatic Washer and Dryer

THE SPACE SAVERS

The perfect laundry equipment for your home!

BOTH FOR ONLY 559.50

LUCKY DAY SALE

Westinghouse Color TV

The company that brought you the moon pictures, featuring:

★ Illuminated indicator for UHF or VHF
★ 25,000 Volts power
★ Solid-state power supply
★ Memory automatic fine tuning
★ 5-YEAR WARRANTY on all Solid-state parts.

Lucky Days Sale

YOUR LUCKY DAY! ONLY 699.50

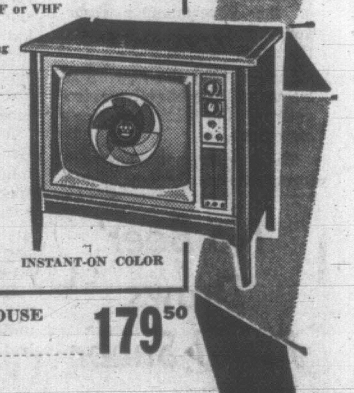

INSTANT-ON COLOR

30" WESTINGHOUSE ELECTRIC RANGES, From 199.50

WESTINGHOUSE FREEZERS, From 179.50

MANY OTHER SPECIALS THROUGHOUT THE STORE

DRAPES

Ready-made, ready to hang. The most beautiful selection on the Island. Plains and patterns in 1, 1½, 2, 2½ and 3 widths

20% TO 50% OFF

NO MONEY DOWN

FREE DELIVERY

★ Open An Account Today

★ Easy, Easy Terms

OPEN FRIDAYS 'TIL 9 P.M.

MacDONALD'S

WAREHOUSE SALES AND FURNITURE MART

Corner Pandora and Broad 383-1171

Victoria's Most Popular Furniture and Appliance Store

Nobody, But Nobody Beats Our Values!

CARRYING ON family tradition of posing in crock is Charles Nolen, three-month-old son of Kansas City family. His father posed in the same crock a few years back. (AP Wirephoto)

France, Ottawa Agree On Cultural Charter

OTTAWA (CP) — A charter for an agency to promote educational and technological co-operation among francophone states has been agreed upon at a conference in Niamey, Niger, the government announced today.

The whole thing is settled and in the bag," an official spokesman said.

He told reporters Canada is "extremely happy" with provisions in the draft covering participation by Quebec and other provinces in the work of the agency.

Francophone states are states where French is spoken by a majority or a significant segment of the population. The new agency is expected to embrace more than 20 countries, most of them in Europe and Africa.

The key article in the charter provides that any government can be admitted to the institutions and activities of the agency with the approval of the member-state under which it exercises its authority, and according to the "modalities" agreed to between the two.

The government official said the charter accords in all points with the federal position on Ottawa's jurisdiction in international affairs.

The provinces would have no individual voting or signatory power in the agency, and no right of direct membership.

Quebec and the other provinces represented at Niamey—Ontario, Manitoba and New Brunswick—were expected to sign the document giving birth to the new agency, but as members of the Canadian delegation.

The agreement means that the provinces can participate in international agencies only with federal approval, said the government official.

France originally proposed that all governments should have full right of membership in the organization. This would have meant admittance of Quebec as a member equal in standing with Ottawa and any other state.

When Ottawa refused categorically to accept this arrangement, France proposed that Quebec have direct membership in the agency with the approval of the senior government.

Ottawa also rejected this proposal. Following a cabinet meeting Thursday, Ottawa cabled a "take-it-or-leave-it" counter proposal to Niamey Thursday night.

This was presented to the conference by the Canadian delegation this morning, and approved by the conference's judicial committee. Later in the day it was approved by the whole francophone conference.

The Canadian delegation at Niamey is led by Secretary of State Gerard Pelletier.

Brandt Defends Talks With East

BONN (Reuters) — West German Chancellor Willy Brandt defended today his summit meeting with East German Premier Willi Stoph and said a gradual easing of the situation between East and West Germany now seems more possible.

Speaking before the Bundestag, Brandt said his trip Thursday to Erfurt, East Germany, was right, necessary and useful.

In a brief stop in West Germany on his way home from the summit, Brandt told reporters he is looking forward to meeting Stoph again May 21 in Kassel, West Germany.

Brandt later told the Bundestag—in which he faces stiff criticism from the Christian Democrat opposition—that his visit to Erfurt was a great human experience in that it had allowed him to meet people living in East Germany.

Brandt spent 16 hours on East German soil, including a visit to the notorious Nazi concentration camp of Buchenwald.

The chancellor received a tumultuous welcome from East Germans when he arrived in Erfurt, being greeted by cheers and demands that he appear at the window of his hotel.

VISIT CRITICIZED

Franz Josef Strauss, former West German finance minister, said on West German radio that Brandt has shown "a dangerous readiness for agreements which sooner or later—if not at once—will lead to the recognition of East Germany under international law.

The opposition party will follow Brandt's report today with their own declaration, which is expected to be sharply critical of government policy.

But criticism or not, March 19, 1970, will be a day to remember for Brandt, the first West German chancellor to step on East German soil.

Enthusiastic crowds pushed their way through police cordons to cheer him when he arrived in Erfurt Thursday morning.

But for the rest of the day, well-drilled choruses demanded recognition for East Germany and an end to neo-Nazisms in West Germany.

PATTERNED EXPECTED

The pattern of the talks between the two leaders was perhaps foreseeable. A demand for international recognition from Stoph was countered firmly by Brandt who said his main objective is to launch negotiations with the aim of concluding treaties with East Germany binding in international law as between equal partners.

Hydro to Oust Seven Families

Seven home owners on or near Munn Road in Saanich are opposed to B.C. Hydro and Power Authority taking over their properties for a proposed overhead transmission line.

Pat Kodyre, 1819 Munn Road, spokesman for the group, said B.C. Hydro should install the line underground rather than force seven families out of their homes.

"We don't want to move," he said. "It will mean hardships for many of them as they will never get the market value for their homes."

ENLARGE ACCESS

The line will run from Jordan River through an existing right-of-way which has to be enlarged by about 400 feet to provide room for the new installations.

It will run to a proposed substation near Pike Lake.

Kodyre said the transmission line should be laid underground when it approaches residential areas.

"They do so in Ontario and in England," he said.

Kodyre felt the whole question of overhead transmission lines in or near residential areas should be of concern to all residents in Greater Victoria.

"You must realize that B.C. Hydro is out to make a profit and it isn't concerned at the disruption it does cause to lives of people," he said.

He said past dealings with B.C. Hydro show that people never get the market value for their homes and property. The price was based on its assessed value.

"For example, B.C. Hydro acquired land at $300 an acre from a man living in a district," he said. "This same person had paid $500 an acre for the land. He has 11 children."

He said Hydro had indicated it would move some of the homes on Munn Road to new sites.

"But the question is can these people afford to buy the sites at today's high interest rates?" he said. "These are only a few of the problems. At least 13 children will have to change schools. There are pensioners who don't want to move."

A Hydro official said it would be too costly to lay the line underground.

On the suggestion the line be installed to the north of the existing right-of-way over some vacant lots, he said if this was done it would involve other homes in another district.

"Again it would involve a matter of costs as these homes are more highly priced," he said. "It would also mean extra engineering costs."

STANDARD FURNITURE

PRE-INVENTORY SALE!

DINING SUITE CLEARANCE

See the largest selection of Dining Room Suites on Vancouver Island on our Mezzanine Floor. Modern — French Provincial — Colonial — Spanish.

All greatly reduced during our Pre - Inventory Sale.

CONTEMPORARY DINING ROOM SUITE
Modern Walnut. Large glass door hutch with drawers and doors. Rectangular table. 2 arm and 4 upholstered chairs. 9-piece set.
Reg. 910.00
SAVE $215.00
695.00

Mediterranean Style Suite in Satin Walnut
Oval table 40"x56"x72." 66" Buffet. 4 upholstered chairs. 6-piece set.
Reg. 465.00
SAVE $86.00
379.00

FRENCH PROVINCIAL DINING ROOM SUITE
44" diameter round table with three 12" leaves. China cabinet. 2 arm and 4 side back chairs. 8-piece set.
Reg. 1,130.00
SAVE $335.00
795.00

COLONIAL STYLED SUITE
42" round extension table. Buffet and 4 Mates Chairs. 6-piece set.
Reg. 399.00
SAVE $50.00
349.00

SPANISH STYLED SUITE
65" buffet with hutch. 72" oval table. 4 upholstered side chairs. 7-piece set.
Reg. 825.00
SAVE $230.00
495.00

Spanish Dining Room Suite in Jade Green
Oval table extending to 72." Large Buffet and Hutch. 2 arm and 4 side upholstered chairs.
Reg. 1,199.00
SAVE $304.00
895.00

AND MANY MANY MORE

SEALY TWIN SIZE BED SALE

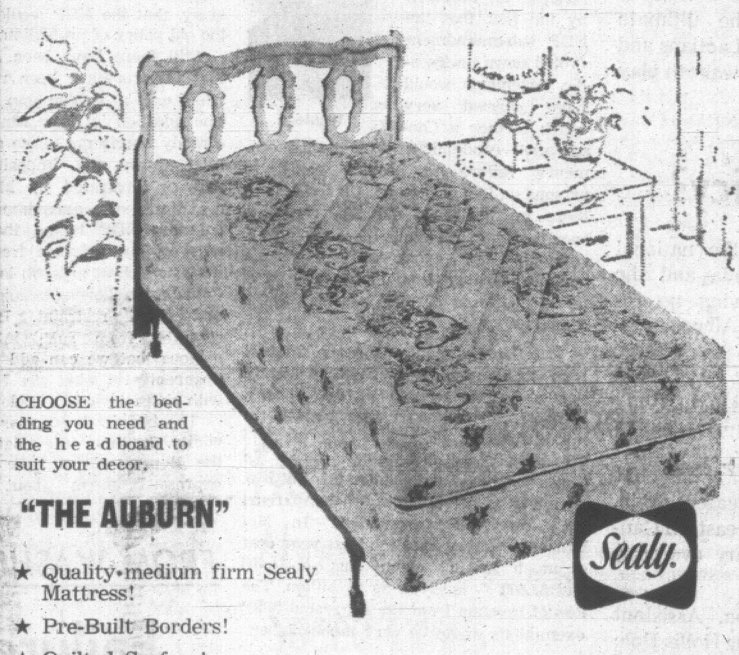

CHOOSE the bedding you need and the head board to suit your decor.

"THE AUBURN"

★ Quality-medium firm Sealy Mattress!
★ Pre-Built Borders!
★ Quilted Surface! PLUS
★ Matching Box Spring!
★ Steel frame on castors! PLUS
★ Choice of 7 decorator headboards.

ALL THIS FOR ONE LOW, LOW PRICE

99.95

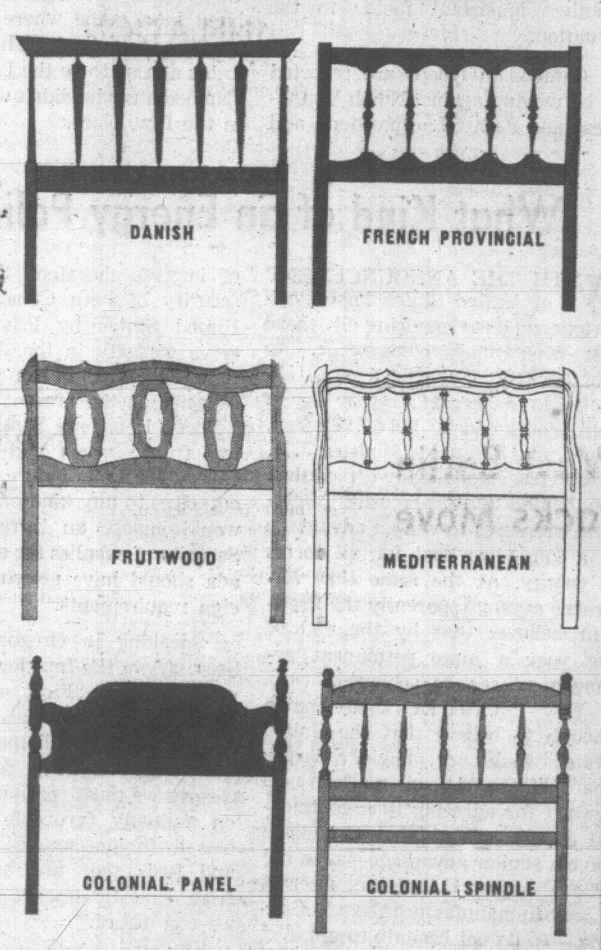

SIDE-BY-SIDE by PHILCO FORD

No frost side-by-side trend setting high fashion cabinets with the ultimate in food storage convenience. Store up to 297 lbs. of frozen food and a weeks supply of fresh foods and forget about defrosting forever. Total of 21 cubic feet of storage space.

749.00 With Trade

NO DOWN PAYMENT
29.05 PER MONTH, 36 MONTHS

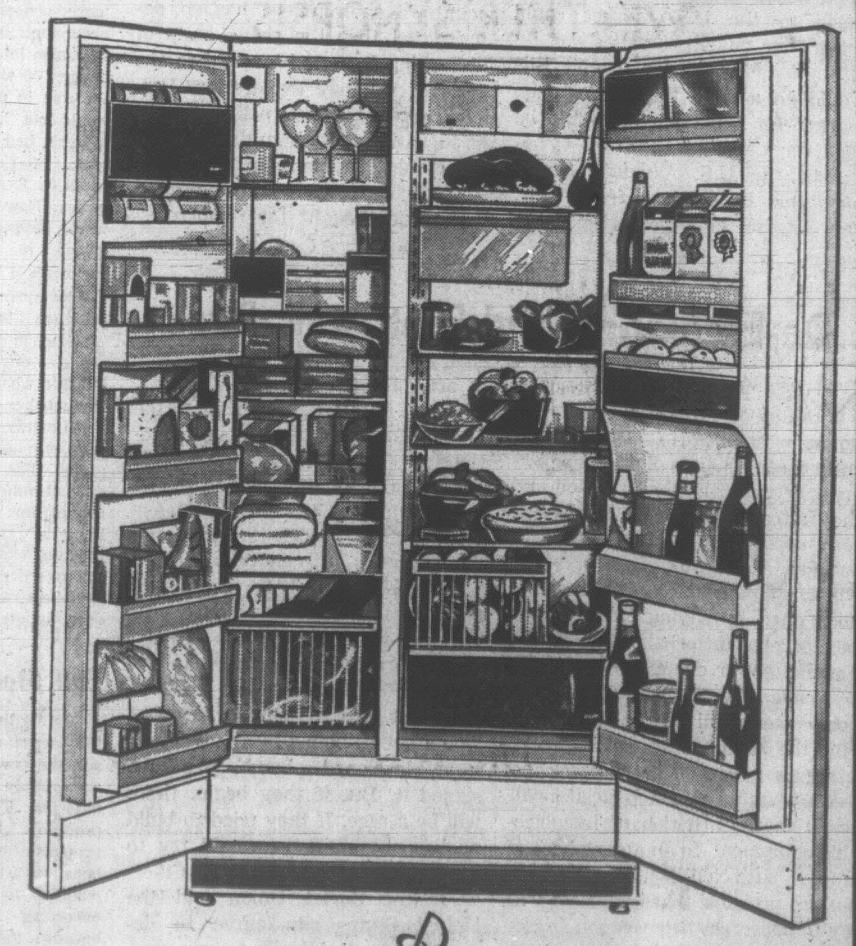

THERE'S MORE FOR YOU DOWNTOWN

STANDARD FURNITURE

8 Floors in the Fabulous 700 Block Yates Downtown — 382-5111

Victoria Daily Times

Established 1884

Published every afternoon except Sunday by the Times Publishers, Limited, 2631 Douglas Street Victoria, B.C. Second-class mail registration No. 0625. All undelivered copies and notices respecting changes of address are to be sent to the above address. The Canadian Press is exclusively entitled to reprint the local news published herein.

BRIAN TOBIN, Editor — W. ARTHUR IRWIN, Publisher — GORDON BELL, Managing Editor

FRIDAY, MARCH 20, 1970

The Conflict Widens

UNTANGLING ALL THE strings attached to South East Asian politics is impossible in the wake of recent events. Tiny Cambodia underwent a bloodless right-wing coup in Phnompenh this week, while the country at large remains an unlikely host to Chinese ccolies and troops, Pathet Lao insurgents, North Vietnamese troops and United States advisors and Central Intelligence operatives. The country's former leader, Prince Norodum Sihanouk, who was deposed once before in 1963, continues on a diplomatic mission that has taken him from Moscow to Peking even though the government he represents is no more.

It all sounds like an improbable plot for a spy thriller but the consequences will have heavy repercussions in many world capitals. The United States has already recognized Cambodia's new regime but the Soviets and the Chinese have made it clear that they still consider Prince Sihanouk chief of state in Cambodia. This impasse will do nothing for peace in the region. Thailand's military move to support Laos against the Communists adds another important factor to the situation.

Cambodian troops are reported to be moving against North Vietnamese and Pathet Lao positions, and with Prince Sihanouk's neutralist regime out of the way, the Cambodian generals may ask for American air support, as well as allowing United States and South Vietnamese troops to pursue Viet Cong forces into Cambodia. Such action could raise a storm in the United States. Congress has tied United States military hands so that no ground forces can be committed to either Laos or Cambodia without its approval.

If the Laotian experience teaches anything it is that Cambodian forces, even with United States air support, will not be able to contain a Communist offensive. What the Communists will do, given the present situation, is unfathomable. But one thing is plain: if the Communists gain the upper hand in Laos and Cambodia they may be able to force coalition governments in both countries, thereby strengthening their hand for the eventual negotiation of a coalition government in South Vietnam.

This slight twist to the domino theory would probably result in eventual Communist victories in Laos, Cambodia and South Vietnam. At present Hanoi holds the best hand in a game where everybody appears to cheat. The ultimate losers appear to be the Laotians and Cambodians who didn't want to play in the first place.

What Kind of an Energy Policy?

WITH THE ANNOUNCEMENT of United States import restrictions on Canadian oil there has been much comment as to whether the cutbacks are a U.S. tactic in a larger strategy for a continental energy policy. Energy, Mines and Resources Minister J. J. Greene has emphatically denied that the United States is using short-term pressures to win an advantage in a long-term deal for all forms of energy. At the same time Mr. Greene says, "Apparently the President believes that by the end of the year a more permanent arrangement can be achieved."

Few Canadians are naive enough to believe that the United States would not dangle a larger share of the U.S. oil market as a reward for agreeing to a continental energy policy. When Canadians have a similar advantage—as in the case of buying U.S. fighter aircraft if we can manufacture them in Canada—we do not hesitate to use it.

The National Energy Board's forecast of supply and demand to 1990 claims that Canadian oil exports to the U.S. market could reach four million barrels a day by 1990. As Mr. Greene sees it this would be a good thing: "An open market for Canadian oil would be good for Canada."

But the U.S. Assistant Secretary for Economic Affairs, Mr. Paul Trezise, says the current level of imports threatens the national security of both Canada and the United States by leaving no reserve capacity in the Alberta system. If Alberta has no reserve capacity at the present level of oil exports, it is only logical to study our future needs and re-examine energy forecasts before we commit ourselves to any kind of treaty that would impose an increased drain. Security of supplies for eastern Canada should have priority over foreign requirements.

Speaking in Oregon, Assistant Secretary of the Interior Hollis Dole recently said, "First our requirements for raw materials and energy in this country will mount rapidly over the next three decades . . . Clearly we must continue to seek—on mutually favorable terms—access to foreign sources of minerals and fuels that are not available from domestic deposits at costs that we can afford."

Mr. Dole added that the richer United States domestic deposits have been skimmed off, and the country's environment has so deteriorated that the rising costs of preserving it must be added to the costs of resource exploration. Perhaps some Canadian politician will be repeating these haunting phrases to a domestic audience in 50 years—if we decide to sell everything today with little thought for tomorrow.

De-Escalating Mid-East Arms Race

NEWS THAT THE UNITED States will not sell any additional warplanes to Israel apparently confirms hints of a tacit agreement between the Soviet Union and the United States to cool the Middle East conflict by refusing the combatants new arms. However, the Nixon administration has left the door open by saying sales will be reconsidered if the balance of Middle Eastern power changes.

While the United States announcement will do nothing to defang the Middle East confrontation, it serves notice on both Israel and the Arabs that repeated clashes will result in the attrition of irreplaceable equipment. In an atmosphere of mutual suspicion it is conceivable but not probable that both sides will try to conserve their weapon stocks in case of a major confrontation. Since Israel's only apparent source of war planes is the United States, any Soviet-U.S. arms embargo in the Middle East will be harder on Israel. With the sale of 120 jet fighter-bombers to Libya, France became another, if unreliable source of arms for the Arabs.

Even without foreign arms the Middle East has an ominous potential for arms escalation. Egypt is working on an intermediate rocket that would put Tel Aviv within easy missile range. And both Arabs and Israelis may be concentrating on atomic research. It is significant that Israel has not signed the nuclear non-proliferation treaty. While Egypt is a signatory to the treaty President Nasser made it clear last year that his government would not be bound by the treaty if Israel developed a bomb. "We have signed it. But if they begin, there will be a race. If they tried to build nuclear weapons, we would try to have our own."

If the Soviet Union and the United States can agree to de-escalate the Middle East arms race, there is little reason why they cannot further defuse the present situation by bringing the two sides together for talks. There will be no lasting peace until this is accomplished and only the superpowers have the influence to bring it about.

Letters

And Even Think . . .

In Bruce Hutchison's March 14, article "Trudeau at the Half Term," he touched upon one of today's most prevailing problems namely: "Little people are learning to think!"

Seemingly, he suggests that if politicians can read, we should end up with a government similar to that of the United States. That may be so, but just take a closer look and tell us which system is best for the majority of citizens in both Canada and U.S.A.?

He then goes on to state that our Prime Minister is using cold pragmatism in a non-ideological move leftwards. Cold, or warm, pragmatism is a matter-of-fact way of dealing with any and all problems and that is exactly what Liberalism stands for, is it not? Liberal reforms?

Many people do seem to resent Mr. Trudeau's endeavors towards individual rights for all Canadians, but I appreciate the liberal and democratic practice of being allowed and encouraged by our leaders to talk, read, write and even THINK.

Unfortunately, I must agree with Mr. Hutchison's "remote" observation: it does seem more difficult to grasp political directions as time moves along. Also, it will take some real effort to make good Canadians out of many egoistic and power-hungry politicians and many ordinary citizens.—Knud V. Larsen, 426 Luxton Ave.

Invading Municipal Fields

Recently, in West Vancouver and in Nanaimo, school bylaws were defeated. This is understandable. It is becoming increasingly difficult for people to pay the present high municipal taxes. Municipalities are desperately in need of new revenue, and thus it is very surprising to find no comment made by any councils about the proposed invasion of the municipal tax field by the federal government in the white paper.

This invasion, disguised as a capital gains tax on real estate (even including one's own dwelling), will be an actual real tax on anyone owning real estate of any kind. If, as Mr. Benson says, the home owner in practice won't actually pay any tax, why is the tax proposed in the white paper?

The fact that it is a federal tax won't mean very much to the owner of real estate. To him, it will be and it is a further tax on anyone owning real estate. It is a tax inseparable from ownership of real estate, and thus has the same effect on him as municipal taxation. If it costs the owner more in taxes to own real estate, does it not tend to limit or inhibit further necessary increases in municipal taxation?

It all comes down to what it costs Joe Doakes to own his own house or other real estate, doesn't it? I won't go into the effect on rents, but it doesn't take too much imagination to understand that apartment owners, for instance, have only one source of revenue to pay additional expenses (taxation).—M. P. Paine, 3620 Quadra.

FROM OTTAWA — By MAURICE WESTERN

The NDP Is Odd Man Out

THE NDP is odd man out in the budget debate in the sense that it does not merely accuse the government of botching the job but also — and unlike the Conservatives — disagrees with Mr. Benson about the nature of the job that needs to be done. To some extent the difference is obscured by the fact that the NDP sub-amendment (voted down on Tuesday evening) would have carried very much farther a Conservative condemnation of the government's failure to provide relief to persons on low income or supplements to those in receipt of old age pensions. specifically, it held that there should be complete tax exemption for single persons earning less than $2,000 and married persons earning less than $4,000 a year.

Western

But the divergence is sharp, Marcel Lambert's amendment was prudently vague. In the course of his speech, however, he indicated that he had in mind transfers of $150 million to $175 million. It is not clear how the Conservatives would finance this but it is obviously small potatoes in comparison with the NDP proposition. In Mr. Benson's White Paper the first year cost of much smaller exemptions — $1,400 and $2,800 — is given as $1 billion. The loss of revenue from the suggested NDP exemptions would be very much higher.

The reason for the divergence is plain. Mr. Lambert recognizes inflation (now coupled with growing unemployment) as a major problem and criticizes the government for contributing to it by heavy expenditures. The NDP attitude is clear from the following remarks of Max Saltsman, the party's financial critic:

Question of Adapting

"In my view the real problem is not inflation; it is the government's refusal to adapt to inflation. This is the crux of the entire problem. Today people are more concerned about unemployment, about their future prospects and about a recession into which they feel we are in danger of sliding, than they are about the rise in prices. A few months ago I would not have said that because an hysteria had been created in our country about inflation. One just could not talk about it. Everyone was concerned about prices, Now they are beginning to see what happens when the government brings in the kind of Draconian measures it has."

The springboard for Mr. Saltsman's criticism is the economic wastage involved in unemployment. It recalls an earlier criticism employed by Mr. Pearson when he was in opposition to the Diefenbaker government and, perhaps significantly, Mr. Saltsman draws on economic analysis applicable to that period. The difficulty is that conditions are not alike for prices were very stable at that time; certainly there was nothing like the rampant inflation we have recently experienced. We did, however, in that recession period have a floating exchange rate which is part of the NDP prescription for our present ills.

Full Steam Ahead

Mr. Saltsman's policy, in effect, is full steam ahead. This would doubtless suit the powerful unions who have been remarkably successful in adapting to inflation. The NDP has no lack of proposals for spending money on projects worthy in themselves (such as housing, urban improvements and anti-pollution measures) and desirable, according to the party's analysis, because they would reduce unemployment. The money, says Mr. Saltsman, would come from a "cutback of waste" but it is apparent that he is not using the term "waste" in a budgetary sense. In fact the "waste" of which he is speaking would be eliminated only if the NDP program did succeed in overcoming unemployment.

This is the rub because, with the upward pressure of prices, we could lose our foreign markets, as the wheat market has been largely lost. In this case, unemployment would be much worse than at present.

Mr. Saltsman minimizes this threat, citing products like copper, nickel and oil for which foreign demand is high. (He admits that there is a problem with heavy machinery and it is interesting, especially in the light of the farm tractor story, that the NDP would fall back on the old policy of protection.)

Still there have been signs recently that imports have been rapidly closing what was a sizable gap with exports. The question is: How would a situation already worrisome to the government be affected by the imposition of NDP policies illustrated by Mr. Saltsman's grandiose sub-amendment? It is a common NDP theme that we import most of our inflation from the United States which at present, in common with Canada, is following policies of monetary and fiscal restraint. If we cannot subtract from such inflation, it is obvious that we can add to it and this, apparently is what the NDP would do with characteristic abandon.

The budget debate has disclosed one oddity. In their immediate response to the Benson speech, the Conservatives expressed alarm about the possible consequences of consumer credit controls, especially on the hard goods industries of Ontario and Quebec. Later Mr. Lambert appeared to be debating with himself, worrying at one moment about the effects on the automobile industry and in the next, after somewhat more careful examination, wondering if the whole operation would not be "an exercise in futility."

Showed Nerve

In this respect Mr. Saltsman showed stronger nerve. The budget may be "callous," "indifferent," "heartless," "stupid" "Draconian" and in other ways terrifying but not because of the proposed controls. "Frankly I do not think they will work, and I do not know why the minister made these proposals. The evidence is that, if it looks as though they are going to work, the merchants will find ways around them and make sure they do not work."

This may well be correct; it will not be surprising if it turns out to be the only sound point in the NDP analysis. Fortified by their lack of confidence in merchants, Mr. Saltsman and his colleagues have in this respect been more successful than the Conservatives in resisting the impulse to panic.

FROM WASHINGTON — By JAMES RESTON

Failure as Violence Breeds Violence

IT IS HARD to generalize about anything these days, but one thing seems fairly clear: The use of physical violence to achieve political and social goals is not working, but is provoking counterviolence and fear, which are the enemies of political and social progress. Even this generalization is not wholly true. There are exceptions. The Soviet Union has achieved control of Czechoslovakia for the time being by the use and threat of military force. Israel has saved its life by fighting for it. The American Negro has made more gains by rebelling against inequality than by submitting to it. But always there is a line, particularly in democratic societies, beyond which force defeats its own ends.

Reston

This is true for nations, for races, for industries and labor unions, for universities and militant student organizations. Force and fear may help them in the beginning, but unless they know when to draw up, they are in trouble.

The United States went beyond the line with its military force in Vietnam and is now trying, under the most difficult circumstances, to withdraw. The Arab nations have tried to destroy Israel on the battlefield and have provoked a counterforce beyond their control, and maybe even beyond Israel's control. The Negro militants in America have not only insisted on their rights, but resorted to violence against their enemies and the legal structure of the nation, and are now confronted by the white counter-revolution.

Dominion of Fear

It would be hard to overestimate the dominion of fear produced by all this verbal and physical violence in the world today. The rash of bombings in the great central cities on America in recent days illustrates the point. They dramatize the fragility of modern communities, which run on electricity and delicate machines. Fifty knowledgeable rebels down the right manholes can paralyse New York. Once the line is crossed from burning the slums to guerrilla warfare against the urban community at large — or even to terror bombings — the whole process of compromise and reason is overwhelmed by fear.

We are not quite there yet. There is no clear pattern to the bombings of the last few days all over the United States. They have no sure purpose and no sharp aim at the electric heart of the urban communities. They are mindless and capricious, but this still sends a shudder of fear and anger through the nation. Everybody is vulnerable. The elements of accident and fear are in control and the elements of reason and compassion are consequently overwhelmed.

In a curious way, the Nixon administration has understood this problem. It knows that there must be law and order if it is to get legislation to relieve the anguish of the poor. But it has not made up its mind whether to explain and remove the Negro grievances, or whether to exploit the backlash against the Negro violence and grievances for its own political advantage. The evidence so far is that it is exploiting the grievances.

Old Problem

President Nixon is up against a very old problem of government. As George Bernard Shaw said over a generation ago, "Without law and order, convention and etiquette, there can be no civilization: Yet when these are established, there must be privilege for sedition, blasphemy, heresy, eccentricity, innovation, variety and change: or civilization will crash again by failing to adapt itself to scientific discovery and mental growth. Governments have to persecute and tolerate simultaneously: They have to determine continually what and when to persecute and what and when to tolerate."

This is the devilish question President Nixon is up against now, and he is clearly confused about when to persecute and when to tolerate. He is being blamed by the left for persecuting and by the right for tolerating, but probably the most valid charge against him is thathe is not explaining. His compelling argument is that, in the interests of both the right and the left, we must stop the violence. Law and order is not an argument of a party or an ideology; it is the first requirement of a civilized society.

On this point, the president is undoubtedly correct. The first order of business is to stop the violence, the bombings, the killings, for they are not working either in Vietnam or at home, and they are not working, even in the interests of the people who believe in the use and threat of force.

(C) 1970 The New York Times News Service

DENNIS THE MENACE

"I MIGHT BE A DOCTOR OR A LAWYER OR A ENGINEER. OR I MIGHT NOT BE ANYTHING SPECIAL.. JUST LIKE MY DAD."

Looking Back

From the Times of March 20, 1910.

London:

In the House of Commons last night on the consolidation bill Joseph Martin drew attention to recent action of Earl Grey in taking an active and decided part in Canadian politics. He quoted the Times report of Earl Grey's speeches on the naval question at Regina and on which there has been heated discussion in Canada.

Our Dream Shattered Too by America's Disease

By DAVID LEWIS STEIN
Toronto Daily Star

They came to warn us about America, two girls ringing bells.

America is bad. Ding-dong. America is crushing people. Ding-dong. The jails are full. Ding-dong. The Chicago conspiracy trial was a phony; it was a legal lynching; it was an abomination. Ding-dong.

The repression is here; the repression is real. Ding-dong. Ding-dong. Are we ready for this? Ding-dong.

No, we are not ready. We are too close to America. We grew up with America. We watch it every night on our television sets. We are bound to America with promises of love and ties of money.

It is hard now to accept that the American way of life may not, after all, be the shiny package deal we bought so eagerly off the supermarket shelf.

●

Nancy Rubin and Tasha Bird came to Toronto to talk about the conspiracy trial and help raise money for the defence. Nancy's husband, Jerry Rubin, and Tasha's father, Dave Dellinger, were two of the five men convicted last month for crossing state lines to foment a riot in Chicago during the Democratic convention of 1968. Their trial was the most publicized political trial in American history.

The two girls were really sounding an alarm to us that something terrible is going on in America and we had better alert ourselves to it. And the Toronto audience listened and applauded and sometimes even cheered but I do not think we understood fully. We did not want to. Understanding would scrape raw too many of our own nerve ends.

●

Consider for a moment, though, some of the things that have happened in Washington in the last few months.

The Senate has passed a drug law with a no-knock clause. This will allow police to enter anyone's home at any time without giving warning at all.

The House of Representatives has passed a defence production bill which will allow the government to investigate the private life of any citizen even remotely connected with any factory or institution, like a university, that is in any way associated with defence production. It doesn't matter whether what is being produced there is of any strategic value or not. The secretary of defence will have the power to bar anyone from working at these factories or institutions.

The government has presented a 349-page bill which is supposed to reform the courts of Washington, but which has become notorious as the "district crime bill."

Attornies for the American Civil Liberties Union believe that under this law, a man could be picked up by the police and fingerprinted and subjected to other physical tests like voice prints even though the police have no evidence with which to charge him.

If they wanted to go looking for evidence, the police could tap his phone, and without a warrant, they could come bursting into his home at any hour of the day or night.

And if they finally got around to charging him with something and made it a "dangerous crime" and the judge decided that his release would "jeopardize the safety of another person," he could be held without bail in "preventive dentention" for 60 days.

●

This law would apply only to the District of Columbia but the District of Columbia is President Nixon's own front lawn. One of his campaign promises was to clean up crime in Washington.

The "district crime bill" is apparently how he thinks the job should be done. And when the lawmakers in the state houses get a good look at Mr. Nixon's model cities program, they will likely enact their own versions of it.

None of these proposals has become law yet, of course. They still have to be passed by both houses of Congress.

AGNEW

But no strenuous opposition to them has been raised. The no-knock drug bill passed the Senate without a single dissenting vote. And there has been no real discussion of these laws in the press. Regular watchers of the TV news would hardly know that these strange and dangerous bills are even being considered. An eerie quiet has desended on American political life. The spirit of Spiro T. Agnew is abroad in the land.

Listen to Mr. Agnew holding forth on the Chicago trial: "Courts are becoming carnivals. Laws are flouted, criminals commit their despicable acts against society in the name of political activity."

●

Mr. Agnew, in his blunt way, has spelled it out for us. Criminals and political activists, one can mention them in the same breath. And look at all those shiny new laws Mr. Agnew and his colleagues have put together to deal with criminals.

Who can believe that Mr. Agnew and his colleagues will be able to resist the temptation to turn those laws against political activists whose politics they don't happen to like?

I think it is difficult for many Canadians to believe it. They point to the conduct of the conspiracy defendants. They were boisterous and rude in court and they called the judge a lot of dirty names, didn't they? Doesn't that prove something? Doesn't it show some kind of guilt?

The conduct of the defendants may have been offensive to many people. They were playing to their followers and they may have made a tactical error. They may have alienated too many of the liberal white middle class who should be their natural allies.

●

But the conduct of the prosecution — most prosecution witnesses were police spies with suspiciously long memories — and the pettiness and viciousness of Judge Julius Hoffman should offend many more people.

It's an open question who succeeded in showing more contempt for American justice, the defendants or the state.

Tasha and Nancy came up here for a benefit performance of the play Chicago 70, which is about the trial. It was produced by Canadians and it is a nice entertainment, lots of singing and rock music.

It looks as if it owes more to Hair than to any understanding of the oppressiveness and sheer terror one felt in Judge Hoffman's courtroom in Chicago. The play got a standing ovation from the audience.

And in the lobby, the audience was contributing to the conspiracy defunce fund. One wondered what these well-dressed, good-looking people who are in no real danger of organized violence really thought they were giving money to. Did they see it a cause, something like civil rights or the Indians, the new Biafra?

America has to solve a lot of problems, liberals say — its cities, its black people, its war in Viet Nam — but once these are straightened out, America will return to being the America we always knew and loved.

And the message the two girls brought here is that it is already too late. America has changed too much. The repression is just beginning and it has already gone too far.

●

If we follow what they say, we are going to have to change completely the way we think about America. And that means changing completely the way we think about ourselves.

I don't think we are ready for that. The two girls were ringing alarm bells — Ding-dong, a dream is ending! Ding-dong, your house is on fire!—but we were not ready to hear it. Not yet, anyways.

Adult Myths Block Dialogue With the Young

By JOHN MUNRO

(From a speech recently delivered by the federal minister of health and welfare to a national conference on mental health.)

One of the major problems of the medical profession in dealing with the mental health problem of our young people is lack of contact with them.

The age group of roughly sixteen to twenty-five has the lowest contact of any with the medical profession. They also have the lowest utilization rate in terms of medical services of all kinds.

One of the priorities, then, has to be the setting up of contact points with this particular age group. One place where contact has been made is the Cool-Aid project in Vancouver.

Boosts Cool-Aid

Medical facilities are made available in an atmosphere which is not threatening to the youth. Last year some 16,000 visits were made to the medical facilities in this one project alone.

Organizations like Cool-Aid, Tell It Like It Is, the Mayor's Committee on Youth are developing techniques and approaches to increase communication with youth. Under Medicare, because of its universal coverage, there is now room within the system to fund the medical side of these various projects.

If health is a matter of adaptation to the physical environment, then mental health can be defined in terms of adaptation to the social environment. Viewed in this perspective, mental health becomes very much a societal rather than a particular age group's problem.

We only have to look at our own professional groups to find the highest rate of alcoholism, and alcohol remains the drug which is most widely abused in this country.

We have also become very dependent upon other pharmacological products. We have been led to believe that there is literally a pill for every ill.

If mother takes pep pills to keep her going during the day, tranquilizers to soothe her in the evening and sleeping pills at night, and if father has his ritualistic martini before dinner, then who can blame junior for developing his own psychological crutch?

But the fact remains that we do blame junior. We blame junior for his attitude, his long hair, his friends or anything that helps us avoid the basic questions involved. We then develop a "we-they" relationship; we the adults, they the youth. This we-they relationship helps us avoid the large societal questions.

We must discover what makes the problems of today different from the problems of the past. Youth has always had problems, but why are they more noticeable now?

By the very fact that we get involved in the categorization of these people. We talk about the problems of youth, rather than the problems of society. We talk about the shortcomings of youth, rather than the shortcomings of society. We see the changing ideals of youth, rather than the changing ideals of society.

When we talk about youth, we are talking about people. When we talk about people, we have to consider the entire environment.

A Fertile Market

It can be argued that youth is an artificial category, created about the time of the Victorians, and now perpetuated, at least partially, by economic motivation. The teenage market is a fertile one, and one only has to read a marketing magazine to realize that it is growing.

I stress the fact that youth can be viewed as an artificial category, because I think our young people see it as such. In pre-industrial society, the period of childhood comes to an end, and adult life begins in a very well-defined manner. Anthropologists referred to the rites of transition, which mark off the stages in life.

The stages in our culture, however, are not well-defined. The child, instead of looking forward to manhood, looks forward to a kind of purgatory, called adolescence. He becomes the victim of what has been called the P.I.P. syndrome — permissive, inconsistent, punitive.

This false categorization also creates other problems. If you can deal with a person not as an individual, not as a human being, but rather as part of a large grouping, then his needs and desires can be more easily dismissed.

Create Prejudice

This is how we create prejudice. We first emphasize the negative qualities of a particular group and lump the members of this group together.

Then we deal with the entire group rather than the individuals on the basis of this prejudgment. In fact, we really do not deal with them, but rather ignore them.

In this case we have developed a whole series of myths which prevent us from talking with the young people, because we try to talk to young people. We do research on them, and we find that we have a "generation gap" or a "communication gap".

Research and talking to implies a one-way process. If we were talking with them we might find the generation gap exists only within our minds.

We argue that their values and their ideals are quite different from our own, and yet when we take away the rhetoric on both sides, we find the ideals are quite close.

I know few adults who argue against love, who argue against peace, or who argue against a humanistic approach to one another, yet when these same ideals are couched in long hair or mini-skirts, they immediately become anti-ideals.

If the ideals are the same, then why does the gap seem to persist? Perhaps it is because our young people are still trying to live by these ideals, and have not yet been forced to make the day-to-day compromises that are necessary in adult existence.

In other words, we as adults have accepted the environment as being imperfect, but at the same time being as good as we can make it. Our young people, on the other hand, see our environment as being imperfect, and are still attempting to improve it.

We do not fault our young engineers for improving our automobiles. We do not fault our young architects for improving our dwellings. We do not fault our young doctors for improving treatment methods.

But we do fault our young people for trying to improve our value structure. We have accepted technological change, but as yet we have not been able to accept human progress.

Adds New Tensions

Our growing technological age with its emphasis on specialization has added new tensions to youth. This emphasis on specialization with decreasing dependency on the family until along with an accelerated importance of post-secondary education has increased the already difficult position of youth.

He is neither fish nor fowl, neither child nor man. He is not allowed to engage in "childish" activities, nor is he permitted to participate as a full member of society.

Because of our cultural values the choice he must make will influence his life style for the balance of his existence. Yet we do not seem to have prepared him to make these choices. This lack of preparation is a contributing factor in the growth of the drop-out sub-culture.

The importance of these choices cannot be overemphasized. If he finishes secondary school certain doors will be open to him. If he attends college further challenges must be met. The pressure is now on to force him to at least consider post-graduate studies.

The college years present tensions that society has not equipped our youth to handle. It is little wonder that the highest suicide rate in Canada is found in the 18 to 21 year old period. We have emphasized the intellectual without giving enough thought to emotional development.

Programs Lacking

We have programs to encourage intellectual growth. We have programs such as the Cross Canada Sports Demonstration and the Arctic Winter Games, which stimulate physical fitness and growth, but we are clearly lacking in programs which aid the social and emotional growth of our youth.

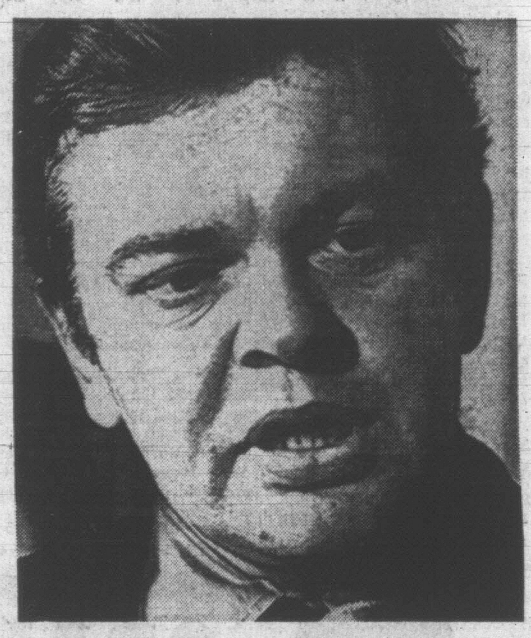

MUNRO

French Touchy About Cutting Speed Limits

By JOHN L. HESS

PARIS — The automobile is a troublemaker, whether standing still or in motion, and the French government says it's determined to do something about it. But being French, it is approaching the problem with a twist of gallic logique and complexite.

After years of anguished debate, a board of inquiry has just come up with a five-year plan to combat what is one of the highest road mortality rates in the world — a record toll of 14,705 last year.

The program offers a variety of proposals including the introduction of tires that would change color to a tattletale red when worn down. But what was reported by Paris newspapers as the "most delicate" proposal was the introduction of a national speed limit.

●

The board was evidently aware of the gravity of such a step. President Georges Pompidou himself, admiring the latest highway missiles at the Paris auto show last October, said:

"It is not speed that causes accidents, it is lack of skill and ignorance of the traffic regulations."

Since awkwardness and ignorance are notoriously characteristic of the other driver, this remark touched a popular note. But experiments in limiting speed on selected highways have produced such spectacular results — a 40 per cent drop in accidents, according to a study published last month — that the authorities have virtually decided to take the plunge.

The proposal now most strongly favored would impose a limit of 110 kilometers an hour (68.35 mph) on all roads except the expressways; some routes have to be kept free, after all, for the new 220 kph Citroen SM

Even so, the safety board offered a relaxation. The motorist on a 110-kph road would be allowed to do 130 kilometers in passing, on the theory that it takes a little extra at those speeds. The board did not explain why it would be desirable to pass another car that was already crowding the limit. It just seemed self-evident.

(New York Times)

'Little Annie Fanny'—Soviet Style

By KARL E. MEYER

NEW YORK — The briskest of bidding contests among publishers is under way for a literary property that is highly ribald, wholly novel and is regarded by experts as authentic—the first known example of underground pornographic humor from the Soviet Union.

All the sacred totems of the Soviet state are irrepressibly lampooned in a work smuggled out of the Soviet Union entitled "The Adventures of Supergirl Oktyabrina." The work is in comic strip form and consists of 150 black and white pictures and a 25,000-word text.

★ ★ ★

The heroine's name derives from the October Revolution of 1917, and she is earnest embodiment of Marxist-Leninist virtues, which she defends against an assortment of Chinese, Cuban and other counter-revolutionaries in sometimes wildly exotic settings like the Gobi Desert. At one point she is raped by a gorilla.

Endowed with impressive bosoms and a bottom imprinted with red stars, Supergirl Oktyabrina seems roughly modelled on "Little Annie Fanny" in Playboy Magazine (which is among the bidders for first serialization rights).

Soviet experts who have studied the work judge it to be as significant in its own terms as some of the protest literature being published by Samizdat, the underground publishing group in Moscow.

Produced collectively by 150 writers and artists in a major Soviet city (not Moscow), the work has come to the West with some prefatory notes explaining the motives of its creators.

"We take refuge in the erotic to shelter ourselves from the allegedly beautiful Soviet present," says one of the authors. "It bores us, and it is grey, grey, grey."

★ ★ ★

Calling their work Progressive Political Pornography, the authors delight in joining crudely erotic sexual images with the sacred texts and phrases of Marxism. A maxim of the group conveys the anarchist spirit: "Reason and Karl Marx are reduced to nothing by the female arse—a triumph."

The manuscript was brought to New York by Patrick Seale, managing editor of Observer Books and Features, literary agency of the London Sunday Observer.

The Observer obtained the work from a young emigre from eastern Europe who said that he travelled frequently in the Soviet Union. During his military service, the emigre had served as an interpreter to Gen. Alexander Illich Rodinstev, a Soviet inspector of the Warsaw Pact forces.

Befriended by the general, the young eastern European travelled as his aide and friend to the Soviet Union. During these visits to the Soviet Union he made contact with the underground group publishing political pornography, protest poems and other works which he later smuggled to the West.

The London newspaper subjected the collection and the story of how it was acquired to rigorous examination by specialists, who judged both to be authentic. Among those now bidding for American rights, besides Playboy, are Doubleday and Grove Press.

(The Washington Post)

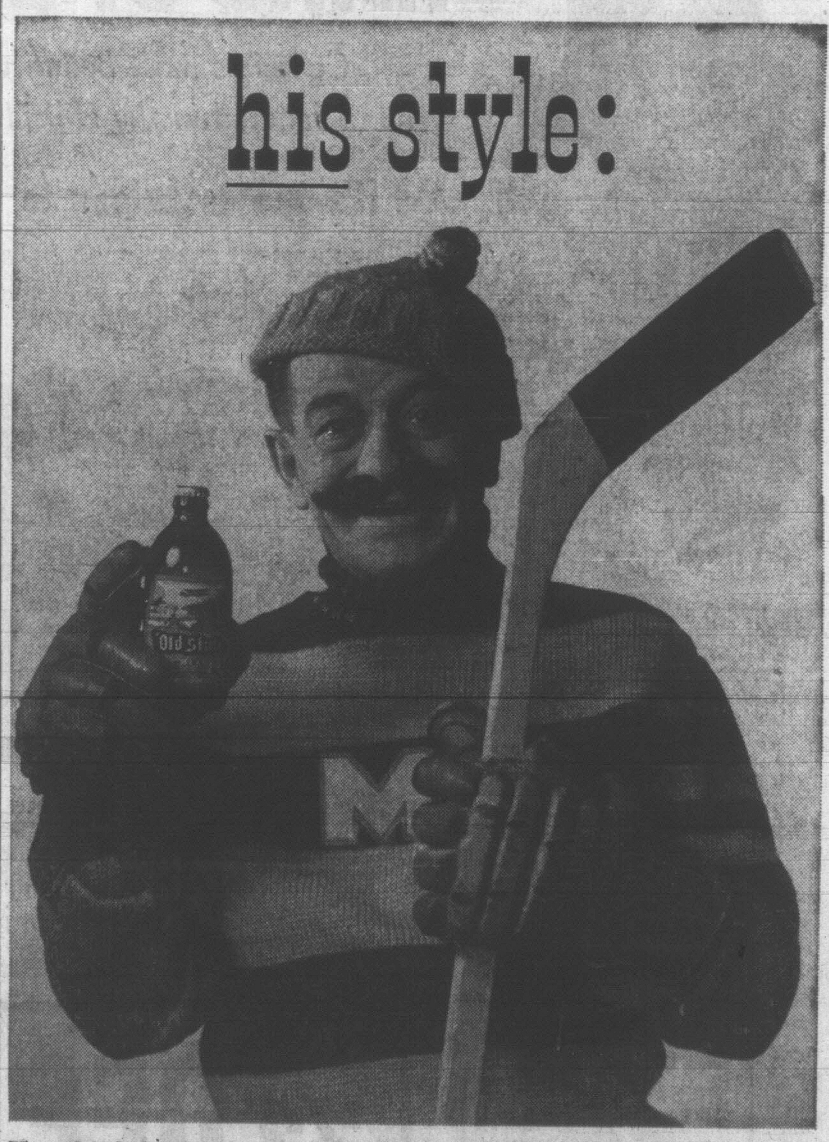

You think hockey's a rugged game now? You should have seen it way-back-when! Is anything the same? You bet. Old Style beer. Still brewed the slow, natural way for old-time goodness' sake. We couldn't change it if we wanted. Our fans would never let us.

"Old Style" BEER
Slow brewed and naturally aged

This advertisement is not published or displayed by the Liquor Control Board or by the Government of British Columbia.

NESTLING into his parka, anti-draft demonstrator gets a free ride from New York's main draft board office. (AP Wirephoto)

Postal Walkout In U.S. Spreads

By BOB MONROE

NEW YORK (AP) — The spreading United States postal strike leapfrogged into the Midwest today as the court-defying walkout entered its third day with increasingly serious disruptions to the business and financial community.

Some Wall Street brokers feared a continued strike could shut down the entire securities industry by Monday. The garment industry in New York faced the loss of Easter business because rush orders lay buried in the post office.

In Washington, the Nixon administration and members of Congress told the striking postal workers they must return to work before there will be any consideration of their demands.

SEEKS MEETINGS

"The only thing that can be done is for the postal workers to go back to work and start moving the mail," Postmaster-General Winton M. Blount said Thursday after an hour-long session with the House of Representatives post office committee.

The White House said "the thrust of the activity" in the administration is to co-operate with all seven major postal unions that have condemned the walkout and called on striking locals to go back to work.

There was no indication today this was working as the strike spread westward from the Atlantic seaboard.

More than 17,000,000 persons were without mail delivery Thursday and the number was growing as more branches of the National Letter Carriers Union, AFL-CIO, responded to the strike that started in New York.

NEW YORK HIT HARD

Decisions Thursday night to go out in East Lansing, Mich., Akron, Ohio and St. Paul, Minn., jumped the strike inland from the populous eastern seaboard states where postmen in Newark, N.J., Hartford, Conn., and Buffalo, N.Y., had decided earlier to join the walkout.

More than 60,000 workers already are idle.

The strike paralyzed mail service in the New York City metropolitan area and northern New Jersey, affected upstate New York including Buffalo and was spreading among major cities of Connecticut.

ANTI-DRAFT FIZZLES

From Reuters-AP

A week of protests against the draft appears to be fizzling out after a small turnout of demonstrators at draft centres across the United States.

During the nationwide protests police arrested about 400 persons.

The anti-draft week started Monday and organizers planned for Thursday to be the highlight. They forecast crowds of thousands at draft induction centres in New York, Washington, Philadelphia and San Francisco.

But protesters never exceeded 500 in any of the cities and the demonstrations were mainly orderly.

In New York, 182 protesters were arrested after attempting to enter the main induction centre. The majority submitted quietly as part of an arrangement made with police at the start of the week.

Officials closed down draft boards in San Francisco, Hollywood and San Rafael, Calif. and San Antonio, Tex. Although some activists hailed the closings as a victory, local draft officials said they were closed to catch up on work, not because of the demonstrations.

In New York City, where officials said the 96 draft boards were closed to avoid confrontations, those arrested included writer Murray Kempton and Anna Bennett, 66, wife of the president of the Union Theological Seminary.

A black coffin was placed at the entrance to the national draft headquarters in Washington, where 500 persons demonstrated without any arrests.

SALES LETTERS with power (top-rank creative services are available) and with pictures (at little or no extra cost) can do a lot for your business. We're the specialists—call us!

IDEALETTER SERVICES
605 Courtney Street, 384-5211
20 Steps from Government St.

WHERE THE PEOPLE ARE

CJVI

DIAL 900

Convention Business Is Big Business for British Columbia And for You

Come and hear the story of one of the most successful convention operations in the province. Speakers will be His Worship Mayor F. D. Stuart, Penticton, and Mr. Les N. Lee, Convention Manager of the Penticton Convention Bureau. They will speak on the value and the economic impact of conventions to that city. Another topic will be convention sales and financing of a convention centre.

ATTEND THE ANNUAL MEETING OF THE Greater Victoria Visitors & Convention Bureau

EMPRESS HOTEL

MONDAY, MARCH 23, AT 12 NOON

LUNCHEON $2.75

Be a winner of a trip for 2 to SAN FRANCISCO! One way by cruise ship, return by CP AIR jet.

This program is sponsored by Greater Victoria Visitors and Convention Bureau, with the co-operation of the Department of Travel Industry and CP Air.

FINAL DAYS OF

GRAND OPENING

Canada's most beautiful new Spa located in the Hillside Centre

It's fun to belong to the Spa

It's a great feeling to know that the figure specialists at PALM SPRINGS have designed a personal program for you alone. Your personal program is designed to achieve the specific figure improvements you have in mind.

It's relaxing to belong to the Spa

Full Spa facilities are available for your use 7 days a week. It's fun to relax after 15 to 20 minutes in the conditioning area. Shower . . . sauna . . . relax . . . feel that deep heat. Shower . . . Hydroswirl pool . . . refreshing swim. Reinforce your tan in the sun booths. This could be you.

Want to lose weight?

At Palm Springs it becomes a pleasure. Utilize the modern scientific equipment, then relax in the Spa area and watch the pounds melt away. Your presonal program will include dietary advice plus other helpful hints that combine to bring results FAST — PALM SPRINGS STYLE.

Senior Citizens age 65 or over may now enroll for 50% off our regular rates.

ENROL NOW

½ OFF INITIATION FEE

NO MONEY DOWN

NO PAYMENTS TIL MARCH

LOSE BEFORE YOU PAY

PHONE 385-3407

Hillside Shopping Centre
1570 Hillside Ave. at Doncaster

The Spa HEALTH CLUBS — Palm Springs European HEALTH SPA

This Club Affiliated With Prestige Clubs in Major Cities Throughout the United States, Canada and Europe

WHERE YOU ALWAYS SAVE MORE!

DOMAN'S

COMPLETE BUILDING SUPPLY CENTRE

WHERE YOU ALWAYS SAVE MORE!

PICKET FENCING

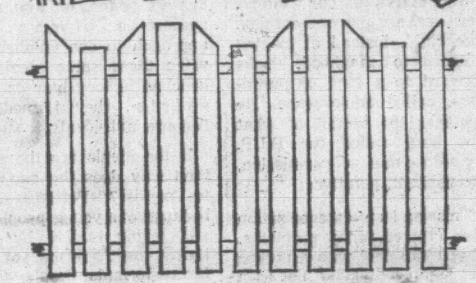

FOUR DESIGNS AVAILABLE

Complete
- 4"x4" Cedar Posts
- 2"x4" Rails
- 1"x4" Pickets—36"
- Galvanized Nails

SALE PRICED **75c** Per Foot Complete

See the Builders at Doman's

CORRUGATED PLASTIC

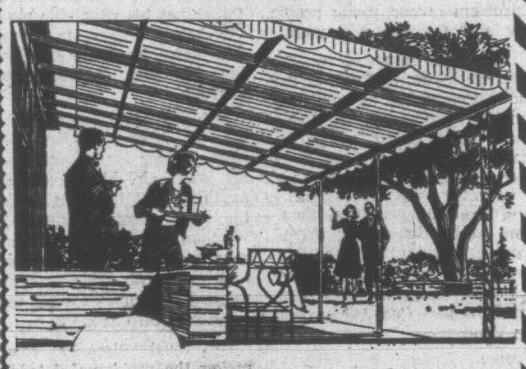

FOR CARPORTS, SUNDECKS PATIOS

Patio panels for so many uses around the house in five beautiful colour: yellow, white, green, turquoise and clear.

26"x8' **1.99** 26"x10' **2.99** 26"x12' **3.49**

PATIO SCREEN BLOCKS

Top quality concrete screen blocks, perfect for that patio wall, garden screen or privacy wall. Now available in two sizes at tremendous savings.

12"x12" EACH **39c** 8"x8" EACH **22c**

USED BRICK STANDARD SIZE each **12c**

PATIO SLABS 12" x 12" x 2" each **30c**

DRAIN TILE 4" x 12" each **22c**

ROUGH CEDAR

1x6. Per Lin. Ft. **7¢**
1x8. Per Lin. Ft. **10¢**
1x10. Per Lin. Ft. **13¢**
1x12. Per Lin. Ft. **18¢**
4x4. Per Lin. Ft. **25¢**

OZITE CARPET RUNNER

FOAM-BACKED **1.49** 27" WIDE FOOT

BASKETWEAVE FENCING

42" HIGH—COMPLETE. PER FOOT **59¢**

Wall Panelling

CLEARANCE ITEMS

ASH-¼"-4'x7' CITATION
WOODGRAIN ASH **3.49**
WALNUT-TONE MAHOGANY **3.49**

PARTICLE BOARD

Unlimited Interior Uses ⅝" thick, 4'x8' **$3.75**

CONCRETE BLOCK INCINERATOR

32" Square and 32" High Complete, 11.95

GYPROC WALLBOARD ⅜" thick, 4'x8'. **2.39**

CERAMIC WALL TILE As Low as **49¢** Sq. Ft.

2"x4"x6' **S4S CEDAR** **35c**

"SUBURBAN" WESTERN CEDAR FOREST SIDING

This rustic red cedar siding is perfect for finishing that summer home, carport, garage or sundeck rail. Size is 1½" thick by 10" wide with a notched back for easy alignment. Per Lineal Foot **10c**

MOULDING SHORTS CLEARANCE PER FOOT **1c**

DOMAN'S

280 BAY STREET, VICTORIA

"Just West of Point Ellice Bridge on Bay Street"

PHONE 386-2151

STORE HOURS: 8 a.m. to 5:30 p.m. Daily Friday, 8 a.m. to 9 p.m.

PHONE 386-2151

FAN TRELLIS 7 Ft. **1.29**

Cypress Bowl Left Debts, Charges NDP

Alpine Outdoor Recreation Resources Ltd. has left a string of debts to sub-contractors who worked on the Cypress Bowl West Vancouver ski development, Gordon Dowding (NDP—Burnaby-Edmonds) charged Thursday.

Opposition MLAs challenged a statement made Wednesday by Resources Minister Ray Williston that there are assets as a result of work done on the uncompleted recreational project — the assets being the clearing and access work that has been done to date.

The minister added Thursday that within the last week a ski expert from Switzerland had examined the area and said that from the visitor's point of view there was "no damage at all" and only one pocket of timber in the area had been overcut.

Dowding disagreed with the minister saying that Williston had left an impression that Alpine had assets when the project was ordered to halt in November. In fact, he said, there were "thousands of dollars" of liabilities owed to sub-contractors who had worked on cutting and dealing with the timber on the leased 600 acres and who had worked on the roads.

The sub-contractors had in effect been "bilked", Dowding added. The Cypress Bowl project was a recreational development that was frittered away by the government and by a company that did not have the ability to develop.

'CURSORY GOODBYE'

In future, if companies approach the government to do a job, they should be made to show that they can do it. If they have misled the department they should be given nothing more than a "cursory goodbye," Dowding said.

Dowding added he thought it "incredible" that Williston keeps giving Benguet — the company allegedly connected with the Mafia that has a controlling interest in Alpine — an extension while the government makes a decision whether the Bahamas-based company will be permitted to operate in B.C.

Robert Williams (NDP—Vancouver East) told Williston that the Vancouver Parks District was interested in the Cypress Bowl area. He asked the minister if the regional parks authority of Vancouver made application for the land whether the department would entertain the request.

When Williston did not answer Williams he rephrased the question. Were there any problems that might prevent the parks authority from getting the land? Williston said "no."

Uvic Grad Named Intern

A Victorian is among 10 university students appointed to intern in Parliament.

Garry Curtis, 23, of 3400 Rolston Crescent, will work as assistant to members of Parliament.

The idea of students doing a political internship came from Alfred D. Hales, Conservative member for Wellington, and is designed to give students practical experience in politics.

Curtis, a University of Victoria political science graduate, said the internship will give him an insight into political work.

"I plan to teach political science," he said.

He is presently attending Claremont Graduate College in California where he is working on a thesis for his master's degree.

His internship will start on Sept. 1, beginning with an intensive, one-month orientation course. He will receive $6,000 for the 10-month program.

In Ottawa he will be used for research, meeting delegations and gathering material for speeches of MPs in the Commons.

Baiting Claimed

PARIS (Reuters) — The French Union of Jewish Students said Thursday a recurrence of anti-Semitism is becoming more evident in France every day. The union, which says it has 5,000 members, said in a statement that Nazi-inspired slogans attacking Jews are being scrawled in French provincial towns and police have shown indifference toward the problem.

P.S.
Suits for Easter
½ PRICE
PICCADILLY SHOPPE
1017 GOVERNMENT

YOU CAN RAISE YOUR INCOME BY AS MUCH AS $3,500 PER YEAR

Raise Chinchillas with Canada's Largest Chinchilla Marketing Association

CHINCHILLA has long been recognized as one of the world's most valuable furs. The velvety softness and light weight of chinchilla has contributed to the spectacular growth of this industry, and the demand for top quality pelts far exceeds the supply.

INCOME — Commercial pelting has become a reality. The Chinchilla "Guild" provides all ranchers a written contract wherein their chinchilla offspring are purchased by the "Guild" at a minimum guaranteed price. The "Guild's" contract also provides a sire exchange program controlled by IBM machines.

CONVENIENCE — Chinchillas are generally raised in basements and spare rooms, as they are among the cleanest of animals, odor free, quiet and gentle.

CARE AND FEEDING — Chinchillas cost less than $3.00 a year to feed and second income families in their spare time produce most of the pelts sold on today's market. You too, can share in the millions of dollars being earned by these people throughout the world.

SERVICE — Force priming, grading, killing, pelting, dressing and marketing are provided by the "Guild" including ranch inspection, training seminars and delivery of related equipment and supplies.

INVESTMENT — The chinchilla business is one of the easiest and least costly in which to get started. Qualifies for bank financing. Your down payment need not be large (as modest as $495.00). Chinchilla ranching also provides special tax advantages. If you are facing retirement, or in need of a second income and fond of animals, let us show you why "CHINCHILLA" can be a sound investment.

BRITISH COLUMBIA - ALBERTA - MANITOBA - ONTARIO - QUEBEC - NOVA SCOTIA - LATIN AMERICA - UNITED KINGDOM

CANADIAN-OWNED, CANADIAN-GROWN

MAIL THIS COUPON TODAY

The Chinchilla "Guild" of Canada,
15th Floor, Sun Tower,
100 W. Pender Street,
Vancouver 3, B.C. Phone 688-7123

Gentlemen: I would like to have information on the Guild's methods of Chinchilla production. I understand this request does not obligate me in any way.

(Print)

NAME ..... AGE .....

ADDRESS .....

CITY ..... PHONE .....

OCCUPATION .....

I am interested in an additional income of:
$2,500 ☐ $ 5,000 ☐
$7,500 ☐ $10,000 ☐ per year

You Can Trust Woodward's To Bring You Lower FOOD Prices

CARNATION
TATER GEMS
9-oz. pkg. 2 for 29c

HERSHEY'S
Instant Chocolate
2-lb. tin 79c

ZWAN
Luncheon Meat
12-oz. tin 3 for 1.00

ROBIN HOOD
Pudding Mixes
9-oz. pkg. 4 for 1.00

McCORMICK
COOKIES
Chocolate Chip.
1½-lb. bag 79c

CATELLI
SPAGHETTI
Ready cut and long.
2-lb. pkg. 39c

DANISH
COFFEE LOAF
Iced or plain. Each 49c

CANADA CHOICE OR GOOD
CLUB STEAKS
Lb. 1.22

READY TO SERVE
HAMS
Bone in, whole or shank Portion.
Lb. 69c

IMPORTED CALIFORNIA FRESH
ASPARAGUS
Tender green, first of the spring season. Per lb. 33c

IMPORTED FRESH
Radishes, Green Onions, Parsley
Mix or match 2 for 25c

Prices Effective March 20, 21
Personal Shopping Only
We Reserve the Right To Limit Quantities

Woodward's
MAYFAIR

Step out in style this spring in color co-ordinates by Park Row!

by Park Row

Color-matched Slacks and Sportcoat styled with the young look of spring!

Coming on strong for spring . . . color-matched sportswear to put you right out front . . . and sale priced to save you money!

- **Sportscoat** . . . ultra smart and styled for men and young men. Colorful wool tweed.
- New wider lapels, high-rise side vents, harmonizing linings.
- **Slacks** . . . in fine wool diagonal weave in colors that co-ordinate with the coat.
- Styled with plain front, belt loops. Ban-Rol® waistband.

SALE PRICE, both for
58.88

Woodward's Men's Clothing, Main Floor

Woodward's Mayfair Phone 386-3322, Cobble Hill, Duncan, Ganges, Gulf Islands, Jordan River, Port Renfrew, Zenith 6544 (Toll Free). Store hours: 9:30 a.m. to 6 p.m. Evening Shopping Thursdays and Fridays 'til 9. Closed Mondays.

CENSORS AND DICTIONARIES

He's Involved in a War of Words

By ED GOULD

It was an abrupt change.

Within 12 hours of hurrying through wet Vienna streets to the airport, they were suddenly faced on the morning of Nov. 12, 1968 with a new country, new language, new customs — a whole new life.

Josef and Jana Kinsky, with baby daughter Gabriela (now nearly two), Peter and Marta Klinovsky and bachelor Milan Karasek were among thousands of refugees fleeing the Russian invasion of Czechoslovakia.

They were located, in an unprecedented move by the Canadian Department of Immigration and Canada Manpower, who joined forces to place groups of refugees in large and small communities across the land.

Now, more than a year later, only the Kinskys are still here. Karaćek is working in Calgary and the Klinovskys are settling into life in Victoria.

Kinsky, who didn't speak a word of English when he arrived, now determinedly is working himself toward a good vocabulary by referring constantly to a well-thumbed English-Czech dictionary. He refuses to get by with shrugs and gestures.

Although the only one of the trio of men now out of work (he was laid off Dec. 12 by Phillips Industrial of Duncan), Kinsky is far from being depressed. A succession of jobs with a private contractor, B.C. Forest Nurseries at Koksilah and Hamilton Electric in Duncan were only temporary.

●

Unlike the others who left the area to find permanent jobs, he prefers to live in Duncan now that he has rented a small, neat, $65-a-month home and his wife is expecting another child.

However, he'll consider commuting to work in Victoria or Nanaimo. He looks for work on his own and Canada Manpower and the IBEW union (he's registered as an electrical apprentice) are helping too.

The lull in workaday routine is taken up with constant practice at the dictionary and answering letters from home.

The letters are often censored.

"I know from the replies I get that some of the information about Canada and the qestions about the old country are not getting through," he said.

●

The censor is not well-organized however, "probably because it is such a big job to check every letter coming in and going out. And maybe if I were an important man my mail would be censored more.

Bit by bit, a picture builds up of what is happening in the country the Kinskys left behind.

Unlike the mild Cowichan winter, Czechoslovakia has had a harsh season and record snowfall. A relative informed him that only 1½ tons of coal a year are alloted to each family. Other daily necessities are in short supply and long lineups are common.

"There are over 500,000 Russian soldiers in the country and they must be fed before the citizens."

●

His friends and relatives are envious and wish they had taken the chance to escape the Iron Curtain. Despite layoffs, Kinsky has been able to collect some modest possessions: a 1962 Comet and enough secondhand and home-built furniture to fill the one-bedroom home.

For the future he has high hopes. Although he enjoys the free enterprise system in Canada, he has no intention of joining the competitive world of the private electrical contractor.

Although fully qualified in his own country his journeyman status relies upon successful completion of department of labor exams. And that means lots of word searches through the dictionary.

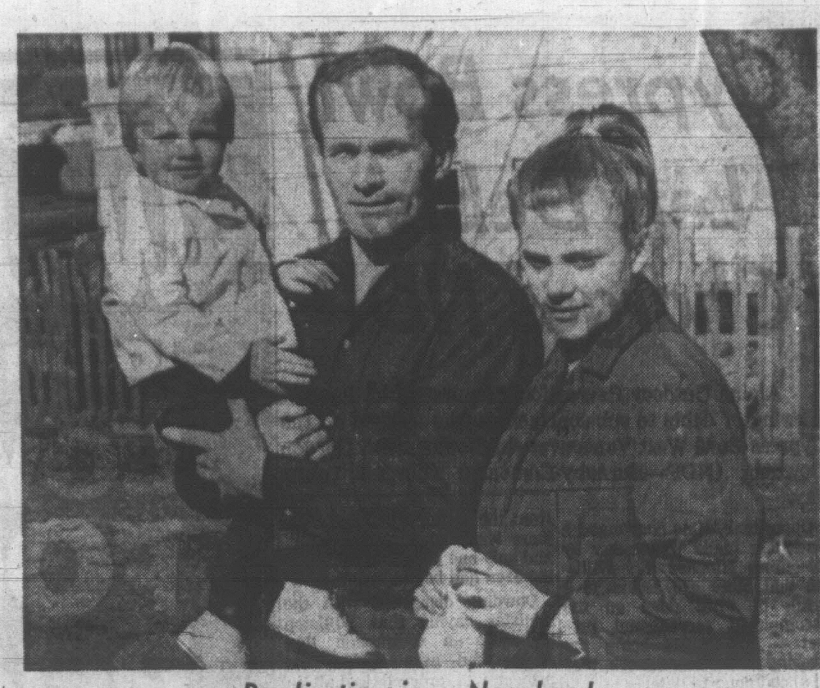

Readjusting in a New Land

DUNCAN-COWICHAN

(Duncan Office Ph. 746-6181)

SPEC President Urges Backing for Park Plan

DUNCAN — It was a time for pats on the back, including one for themselves, when Cowichan-Malahat Society for Pollution and Environmental Control met Thursday night at Khowhemun School.

Vice-president Jim Egan complimented the municipality for installing its new incinerator which is to go into operation soon and will eliminate a number of open, rat-infested garbage dumps in North Cowichan. He hoped, however, the disposal of the residue from the machine did not pose another pollution problem.

WRITE TO DAVIS

President Kurt Horn urged all members to write Fisheries Minister Jack Davis and back him on his proposal of an undersea national park in the Gulf of Georgia.

He said ferry services, sport and commercial fishing apparently would not be affected, "only the things we don't want — like oil wells in the Strait."

Chemainus Rod and Gun Club got a vote of thanks for its cheque for $25 and for making a recent SPEC pickup of pesticides a success in that area. The club is affiliated with SPEC.

Mickey Sharp was supported in his motion that SPEC thank MacMillan Bloedel for its recent decision to install a 2,000,000 gallon settling pond at Chemainus sawmill division which would eliminate a source of several large herring kills.

WATCH COMPANY

That's where SPEC itself came in for a pat on its own back.

"I think we can probably credit ourselves for the holding pond at Chemainus," Horn said.

Sharp warned that an eye should be kept on the company to see that it lived up to its promise.

It was the general feeling that any official, regardless of party or company affiliation, deserving of praise for his efforts to control pollution should receive it.

Horn was given a warm round of applause to indicate a vote of confidence after discussing a recent incident in which he bore the brunt of criticism levelled at SPEC.

NO DEBATE

The criticism came from Chamber of Commerce member Walter Taylor who said the SPEC chapter did not always have the facts before it made negative public statements that could harm attraction of industry.

Horn said he was disappointed Taylor had refused to debate with him.

Horn said, however, that SPEC welcomed the Duncan-Cowichan chamber's plan to hold a pollution forum and he would be delighted to participate. He said the society could count on an increase in the amount of criticism levelled at it in the future, particularly from businessmen who are concerned with benefits derived from new industry.

DEEP-SEA SHIPS IN PORT

Cowichan Bay — Thorbjord, U.K.

Victoria—Georgios Prois, U.S. Atlantic.

Crofton—Ragnhild, U.K.

Duncan Bay — Irene; Rotti, Europe; Hongkong Truth, Japan.

Port Alice — Vishva Seva.

Tahsis — Goldstone.

Nanaimo — Shunto Maru, Japan; Salambrin.

Harmac — Columbialand.

Death Fire Probe Takes on New Weight

DUNCAN — Federal and provincial authorities are reported to be interested in determining the cause of a house fire at 5936 Lakes Road that took four lives on March 7.

Ald. Tom Burge, chairman of North Cowichan fire protection committee, said after a council meeting that an inspector from the federal bureau of standards had been in touch with the fire department and an investigator from the B.C. fire marshal's department in Vancouver had been here for several days.

An older model television set, not of the "instant picture" variety, is the prime suspect in the fire which broke out around midnight and spread rapidly, taking the lives of Mrs. David O'Connell and her three daughters.

★

Ald. Margaret Robertson broached the subject at the council meeting, indicating a number of residents had expressed concern over the safety of their own sets.

Fire Chief Jack Scoular said Thursday the fire in all probability originated with the television set. He said it had been sent to Vancouver for analysis and was badly charred when taken from the home.

Scoular said results of the tests probably will come out at the inquest set for April 6.

No Talks About Mill —Williston

Resources Minister Ray Williston said Thursday he has had no discussions with anyone planning to build a pulp mill in Cowichan-Malahat constituency.

Replying to Robert Strachan (NDP — Cowichan - Malahat), Williston said he had no idea why rumors persist that a mill would be built in the vicinity of Cowichan Bay and neither did the officials of a timber company (Pacific Logging Co.) who have been rumored planning such a mill.

Where the Selection Is!

PICTURE PARADE OF HOMES

Where the Selection Is!

WATERVIEW—SMUGGLER'S COVE

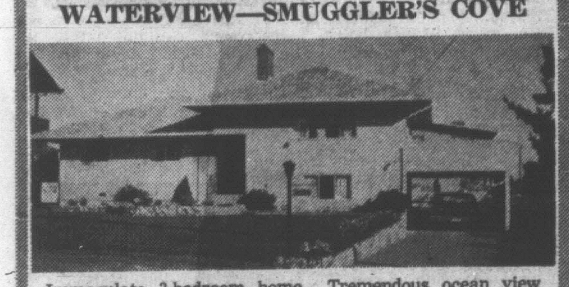

Immaculate 3-bedroom home. Tremendous ocean view from many vantage points. Just a few steps to the beach.

For viewing, phone:
TOM BEAL
BUS.: 386-2961 - RES., 592-1069

NATIONAL TRUST COMPANY
HILLSIDE SHOPPING CENTRE

LAMPSON-GORGE VALE

Contemporary styling, planned for a family. Two full bathrooms, three spacious bedrooms. Separate family room. Bright colourful living room —large dining room and kitchen as modern as tomorrow. Separate utility and study area. Going to school is fun in this area. Super value at $30,000. Monthly payments $171 P.I.T.

Call SIMON FLETT, 385-2471 — JOHNSTON & CO.

OPEN HOUSE SAT. 2-4:30 P.M.

625 RIDGEBANK CRESCENT

6¼% $13,000 mortgage at only $126 P.I.T. This lovely 3-bedroom home priced at $27,900. Located on high view lot, has 1½ baths, 3 bedrooms on main floor plus a fourth down, and large family room. Possession is June 30th.

Phone FRANK BEAMISH, 385-2471 — JOHNSTON & CO.

WATERFRONT—CADBORO POINT

Spacious 3-bedroom home, nestled in a private park-like, treed setting, with grounds gently sloping to water.

For viewing, phone:
TOM BEAL
BUS.: 386-2961 - RES.: 592-1069

NATIONAL TRUST COMPANY
HILLSIDE SHOPPING CENTRE

FOR SALE

LEXINGTON OFF ARBUTUS

CLOSE TO THE UNIVERSITY, FEATURING . . .
Charming living room, dining room, den, an ultra-modern kitchen including dishwasher and garburator, four bedrooms with room for more, three bathrooms, enormous rumpus room with fireplace, built-in barbecue on the sundeck, double carport and a landscaped treed lot. Every convenience including intercom, suitable for gracious living. TRY YOUR OFFER.
TOP TERMS ..... ASKING $51,500

ANNE DUGGAN — PETER BARDON
ISLAND PACIFIC REALTY — 388-6231

OPEN HOUSE—SAT. 2-4:30 P.M.

1680 MIDGARD (off Shelbourne)

5 BEDROOMS!!

Spacious open design home, living room with fireplace, dining room, 3 bedrooms and vanity bath. Beautiful recreation room with fireplace, 3-pc. bath plus den, or 2 more bedrooms. For further particulars call Mr. Ravenhill, res. 592-4046.

FULL PRICE $34,900

C. G. HEISTERMAN & CO. LTD.
1121 Blanshard St. — 383-4161

OPEN HOUSE
SATURDAY, 1:30 - 4:30 P.M.
1268 CAMROSE CRESCENT

Comfortable and convenient, close to bus, schools and shops. Features living room with fireplace, wall-to-wall carpet, separate dining room, family kitchen, two goodsize bedrooms on main floor, one upstairs plus sewing room. Full basement.

Price $23,900 with $4,000 down. Call TED SMYTH, 386-1361 or 477-5617.

CANADA PERMANENT TRUST

OPEN HOUSE
SAT. — 1:30-4:30
PRESTIGE EXECUTIVE HOME
2041 CEDAR HILL X ROAD

1678 Sq. Ft.

- 3 bedrooms
- 2 baths
- Sundeck
- Full basement
- Wall-to-wall shag
- Ultra-modern kitchen
- Built-in dishwasher
- Dining room
- 2 fireplaces
- Large utility room

$44,800

SUSAN WARKE IN ATTENDANCE
Shirley Philps' Homefinders Ltd.
382-2302 — 388-4401

OPEN HOUSE SAT., 2-5 P.M.

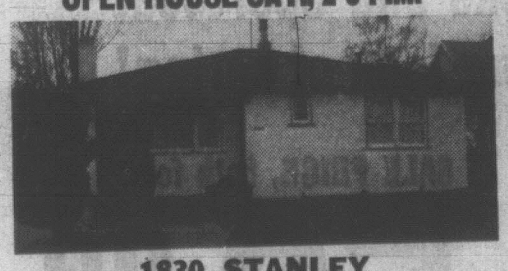

1830 STANLEY

This compact, charming bungalow is the ideal home for a small family. Featuring two bedrooms, living room with feature wall fireplace, bright airy kitchen with large eating area. Separate spacious utility area. Separate garage. Tidy neat lot with fruit trees.
ASKING $19,800

LILLIAN HENDY — PETER BARDON
ISLAND PACIFIC REALTY — 388-6231

OPEN HOUSE—SAT. 2-5 P.M.

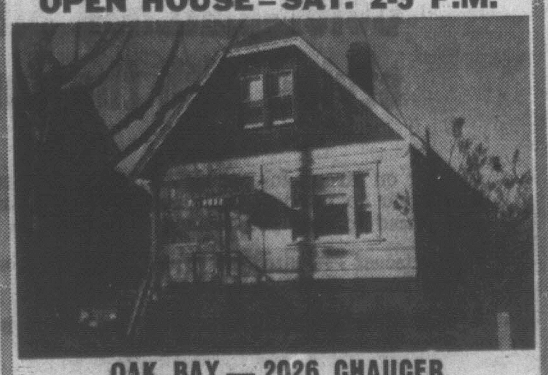

OAK BAY — 2026 CHAUCER

Very close to shops, schools and transportation. This fine older home has been completely up-dated and redecorated. Bright living room, three bedrooms, 1½ bathrooms, large modern kitchen. Full basement.
ASKING $19,900

PETER BARDON — 388-6231
ISLAND PACIFIC REALTY LTD.

START OUT—"NEW"—IN SIDNEY

OPEN FOR YOUR INSPECTION
2357 PATRICIA PLACE
Between 1:30 and 4:30 Sat., Mar. 21

Your first home! Immaculate American Colonial — 2 BEDROOMS and can be 4, if full, high basement is developed. Wall-to-wall carpets throughout. Unusual marble-rock fireplace in 13'x19' living room. Excellent terms to suit, with low down payment.

ASKING $25,250

BILL KNOWLES IN ATTENDANCE
PHONE 385-7761
D. F. HANLEY AGENCIES LTD.

HOLES IN THE GROUND will soon be bustling swimming pools, in Victoria and Saanich. City pool with foundations going in (left) is at Central Park, Quadra Street. Costing $1.5 million it will have 50-metre, 25-metre toddlers and familiarization pools. Completion is hoped for by year-end. Saanich pool, (right) including small community centre, will be 25 metres and cost $505,000. It is at the west side of Lambrick Park in Gordon Head. Completion is expected by September. (Irving Strickland Photos.)

Where the Selection Is! PICTURE PARADE OF HOMES Where the Selection Is!

OPEN HOUSE

1963 FAIRFIELD ROAD

SATURDAY, 1:30 to 4:30 p.m.

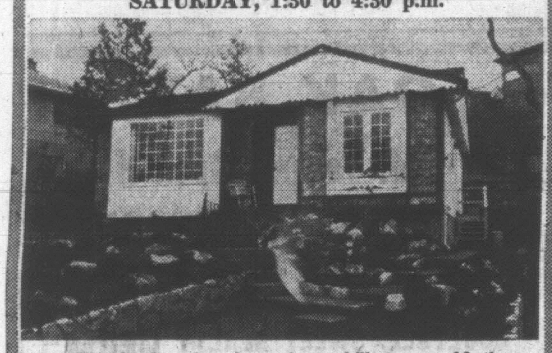

Excellent landscaping—located on a hill, 1 year old, three bedrooms—no basement. Easy to heat. A cosy home. ASKING **$26,950**

RON McCONNAN, 383-8526

ISLAND PACIFIC REALTY

OPEN HOUSE

1051 HOLMES AVENUE (OFF QUADRA)

Saturday 1:30 to 4:30

The interior of this lovely home is a delight to behold! Quality new broadloom, 3 Vanity Bathrooms, 4 or 5 Bedrooms. Smart Electric Kitchen. The close proximity to bus, schools and shops make this a most attractive buy for the large family, or for a couple who want a home with revenue. Charm and good taste prevail throughout. $29,800 with large mortgage at 8½%. New exclusive at

(MRS.) GERRY HUTTON
388-4271 or 386-3927 Res.

J. H. Whittome & Co. Ltd.
706 Fort Street

OPEN HOUSE, SATURDAY, 2-5

1691 PEAR STREET

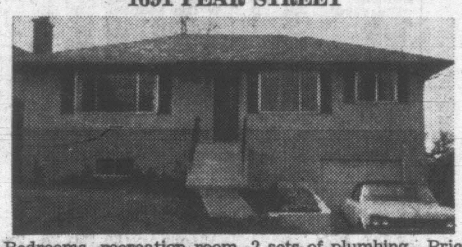

3 Bedrooms, recreation room, 2 sets of plumbing. Priced at $26,900 with terms.

EMIL IZIK 386-3585 477-5628 METROPOLITAN REALTY LTD.

4 ATTRACTIVE OPEN HOUSES

SATURDAY 1:30 - 5:30 — 474 CARSON

(Off Painter) Colwood-Metchosin

1260 sq. ft. of beautiful brick and stucco bungalow on a treed street of new homes. 3 bedrooms, two full baths, intelligent planning and careful craftsmanship make this a home you will be proud to own. Excellent terms. **Full Price $26,900.** Trades accepted.

JOHN RUSSELL 386-2955 or 592-3248
MAYFAIR REALTY LTD.

OPEN HOUSE

OAK BAY — UPLANDS
3125 NORFOLK ROAD
Saturday, 2 - 4 p.m.

- Brand New Colonial
- 4 Large Bedrooms
- Family Room with Fireplace
- 2½ Bathrooms
- Improved Street of Fine Homes
- Recreation Room

TRADES CONSIDERED
FULL PRICE **$79,500.00**

Don Whyte in attendance. Call 385-7707

SOUTH OAK BAY

449 VICTORIA AVE.

SATURDAY 1:30 - 4:30

NEAR NEW WITH SOME SEA VIEW

Almost 1500 sq. ft. of de luxe living. 3 bedrooms—3 baths. Exceptionally well appointed kitchen. The full basement has ample room for rec. room with fireplace and games room. This is a clear title home and the terms are flexible, trades considered. **Only $47,500** full price. For preview please call **Lou Bloomfield, 386-2955 or 592-6418.**

MAYFAIR REALTY LTD.

"IN BUDGET HOMES"

OPEN HOUSE

Saturday and Sunday, 1:00 - 4:00 p.m.

VIEW ROYAL, 60 CATON PLACE

Cosy, attractive interior. Light traffic. Proximity to schools. Ideal for young family. **$18,500**
PLUS 4 BEDROOMS .....

LOW DOWN PAYMENT MOVES YOU IN!

JAGUAR INVESTMENTS LTD.

3995 QUADRA STREET 479-6321

3 OPEN HOUSES

SATURDAY, 1-4 P.M.

DEAN PARK ESTATES

(Out Pat Bay Highway, left at East Saanich Road, left at Barrett Drive and left at Sandover Crescent.)

Brand New, Hucker-built, Three-bedroom Homes
Priced from **$28,900** to **$31,900**
With Terms To Suit You

- Large Half Acre Lots
- Quality Construction
- Excellent Floor Plans
- Large Closets
- Large Sundecks
- Full, High Basements for More Rooms
- Feature Walls
- Full 4-piece Vanity Baths
- De Luxe 2-piece Vanity off Master Bedroom
- Carports

ROBERT YOUNG in attendance — 383-4124

McADAMS INVESTMENTS LTD.

OAK BAY — RIGHT ON GOLF COURSE
641 NEWPORT, SAT., 2 - 4 P.M.

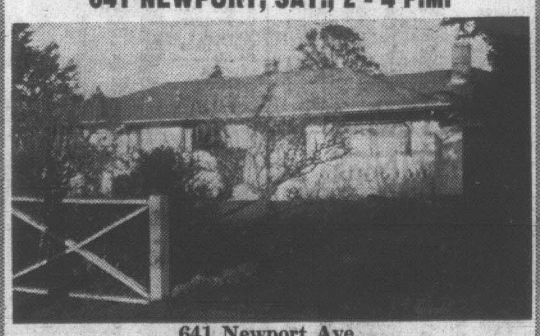

641 Newport Ave.

3 bedrooms, 2½ bathrooms and den. (One bedroom and bathroom detached from main house making this an ideal guest or young adult quarters). Kitchen with dishwasher, nook, dining room and living room all face the 16th tee of the Victoria Golf Course.
FULL PRICE **$49,750.00**

Jack Mears in attendance. Phone 385-7707

985 GLORIA PLACE

1 block North of Claremont off Cordova Bay Road.

SATURDAY, MARCH 20, 1:00 - 4:00 P.M.

Beautiful sea view from living room, dining room and kitchen of this unique 2½-year-old home. Too many extras for this ad. Two full vanity bathrooms on main floor. Roughed-in bedroom and third bathroom in full basement. Also TV or rec. room. Two fireplaces. Choice carpeting throughout. Wrap-around sundeck. Large landscaped lot. Close to stores, schools, all this for only **$34,900.**

FRED BERGMAN 386-2955 or 386-0790

ASSUME - ASSUME - ASSUME

OPEN FOR YOUR INSPECTION

1651 HILLVIEW

Between 1:30-4:30 Saturday Afternoon, March 14

Assume an attractive $16,000, 8½% mortgage at $131 per month. Fabulous Spanish style home on a quiet cul-de-sac in Gordon Head. 3 bedroms, master has en suite plumbing. Living room with fireplace, dining room, family kitchen, wrap-around sundeck and full basement. ASKING **$29,900**

YOUR HOST W.A. (BILL) BATES

Phone 385-7761 for prior information

D. F. HANLEY AGENCIES LTD.

OPEN HOUSE

5180 POLSON TERRACE

SATURDAY, MARCH 21, 1 P.M. to 4 P.M.

Turn off Cordova Bay Rd. at Walema (near Cordova Bay School), go up the hill to Beckton and continue to end of Polson Tce. Seaviews from both levels of this modern (4½-yr.) 4-bedroom home located on a no-through street. Rec. room with fireplace, office; carpet in all bedrooms, living room, halls and stairway. Big bonus of a 35-ft. filtered swimming pool adjoining large sundeck with southern exposure. Outstanding at price of **$39,950.**

WILF DAVIS 388-4271 or 658-5276

J. H. Whittome & Co. Ltd.

1746 BAY ST.
SAT. 1:30 to 4:30 P.M. — $17,500

- Two-Bedroom, cosy, comfortable, convenient.
- Can be purchased with as low as $2000.00 down payment and $139.00 per month.

B. E. Jeffrey C. Brock

Mears, Whyte & Gower Ltd.

2188 Oak Bay Ave. 385-7707

SATURDAY 1 - 5 P.M.

New treed street of quality Hucker built homes. All have 3 bedrooms and full basement, $24,900 to $25,400. As low as $1400 down payment.

WEBB PLACE — Follow Metchosin Road to Wishart Road, turn right, 5 blocks to Webb Place.

For further information, please contact any one of our salesmen. Fred Bergman, Lou Bloomfield, Frank Bousfield, George Chan, Ira Freedman, Ray Frost, Stan James, Alf Porcher, John Russell, George Wall.

MAYFAIR REALTY LTD.

3153 Douglas St. **386-2955**

In the Mall at Woodward's Mayfair

TORONTO MARKET TRADING

TORONTO CLOSING STOCKS
Distributed by CP
Toronto Stock Exchange—March 20

Complete tabulation of Friday transactions. Quotations in cents unless marked $. z—Odd lot, xd—Ex-dividend, xr—Ex-rights, xw — Ex-warrants. Net change is from previous board-lot closing sale.

INDUSTRIALS

Stock	Sales	High	Low	Close	Net Ch'ge
A—B					
Abel Black	385	390	385	390	—10
Abitibi	6845	$11¾	10¾	11	— ¼
Ackrid Pr	400	$12½	12¼	12½	— ¼
Acres Ltd	455	$13¾	13	13	— ¼
A.G.F.Pd	400	9	9	9	— ⅛
Agra Vest	1925	9¾	9¾	9¾	
Agralec I	200	300	280	300	+20
Alaska Rd	800	$14¾	14¼	14½	— ¼
Alta Gas P	1195	$39¼	39¼	39¼	+ ¼
Alta Nat	210	22	22	22	
Algo Cent	275	6¾	6¼	6¾	— ¼
Algoma St	8527	$13¾	13	13¼	— ¼
Alcan	3945	$28¾	28	28	— ¼
Alcan pr	325	$33¾	33	33¼	+ ¼
Allarco Dv	250	$5¾	5	5	
Almin 2p	30	$31	31	31	
Anglo-c pr	300	$15	15	15	
Ang Ct 36%	125	$30¼	30½	30½	
Ang Ct 200	25	$36	36	36	+ 1
Aquitaine	9722	$20¾	20⅜	20½	— ⅛
Arga 300 p	200	$35	35	35	
Argus B pr	100	$33	33	33	— ½
Asbestos	100	$28¾	28¼	28¼	— ¼
Atl Sugar	4010	$8¾	8¾	8¾	
Atl Sug A	225	$14¾	14¾	14¾	
Atl Sug w	400	270	260	260	—25
Auto Et	300	6¾	6¾	6¾	+ ¼
Bahama	3650	45	44	45	+ 2
Bank Mtl	6454	$40¾	40	40¼	— ¼
Bk Ns	12393	$30¾	30¼	30¾	
Beaver Eng	200	8¾	8¾	8¾	
Beaver L	225	$13¾	13¾	13¾	
Beaver A	100	$14¾	14½	14½	+ ½
Becker B p	500	9¾	9¾	9¾	
Belding L	200	10	10	10	+ ¼
Belding w	4300	315	315	315	+ 5
Bell Canad	9094	42	41¾	41¾	— ¼
Bell A pr	3536	44¾	44¼	44¼	— ¼
Block Bros	4250	3¾	3½	3½	— ¼
Bombrdr	200	$18¾	18¾	18¾	+ ¼
Bow Valy	250	$20¼	20¼	20¼	
Bowes	100	$13¾	13¼	13¼	
Bramalea	1385	465	460	460	—15
Brascan	1883	$16¾	15¾	15¾	
Bright	25	8¾	8¾	8¾	
BC Forest	200	$34¼	33¾	33¾	— ¼
BC Sugar	420	$17¼	17¼	17¾	— ¼
BC Phone	45	$65¼	65¼	65¼	— ¼
BCPh 4¾ p	215	54	54	54	— ¾
BCPh 1936	400	59	59	59	— ¾
BCPh 5¾ p	25	78	78	78	
Brinco	382	485	476	475	
Budd Auto	625	5¼	5	5	— ⅛
Bunlin Bld	200	$11½	11¼	11½	
Burns Fds	400	$27¼	26¾	27½	+ ¼
Burrard	450	7	6¾	7	+ ¾
C—E					
CAE Ind	475	5⅞	5	5	+20
Calgary P	170	$22¾	22⅜	22⅜	— ⅛
Calgry P p	420	$66½	66½	66½	
Calgy 540 p	25	$87	87	87	+1½
Calvrt Dle	1500	105	105	105	
Cambridg	100	$6½	6½	6½	
Campeau	225	460	460	460	
CD Sugar	100	$34½	34½	34½	
Can Cem	377	$33½	33	33½	
Can Cft	275	M21	21	21	— ⅛
C Packers	350	$21	20¾	20¾	— ⅛
Can Perm	410	$10¾	10⅝	10⅝	
Cdn Brew	1381	$8¾	8½	8½	
C Brew Bp	200	$34¾	34¾	34¾	
CB Alum A	100	$21½	21½	21½	+ ⅜
Cdn Can A	610	$5½	5⅜	5⅜	+ ⅛
Cdn Equty	220	$5¾	5¾	5¾	
C Curtis	70	77	77	77	+ 1
CG Invest	140	$62½	62½	62½	
CG Sec A	200	$9¾	9¾	9¾	+ ⅜
C Goldie	150	$5⅜	5⅜	5⅜	— ⅛
C Hydro	545	$13½	13⅜	13⅜	
C Imp Bank	2955	$21½	21¼	21⅜	+ ⅛
C Ind Gas	5593	$10¼	10	10	— ⅛
CIL	730	$11½	11¼	11½	— ⅛
C nterurb	100	295	295	295	— 5
C ntrurb p	650	$7¾	7¾	7¾	
C Marconi	200	400	400	400	— 5
CP Inve pr	3105	$26¾	26¾	26¾	+ ¼
CPin w	14905	605	580	590	—10
CPR	5944	$65½	64¾	65	— 1
CPR $3. pr	1150	48¾	48¾	48¾	+ ⅛
Cdn Tire	53	$73½	73½	73½	+ ½
Cdn Tire A	1828	$68¾	68¼	68½	— ¼
CUtil 6 pr	70	$70¾	70	70¾	—2¾
Cdn Wall	25	$110	110	110	
CWN Gas	600	$15	14¾	15	+ ¼
C Westing	125	$11½	11¼	11½	
Canroe	250	$15½	15¼	15½	
Capit Div	3400	230	220	230	+10
Cara	800	$6¾	6¼	6¾	+ ¼
Cassidy L	500	420	405	405	—20
CDRH Ltd	100	7	7	7	— ¼
Cu Fund A	200	$5¼	5¼	5¼	
Chemcell	275	$7¾	7¾	7¾	— ¼
Chrysler	2140	$21¾	21¼	21¾	
CIGM B	800	$6¾	6¼	6¾	
Clairton	1900	67	67	67	
Columbia	225	$7¼	7¼	7¼	
Columbi p	1265	$18¾	18	18	
Cominco	1265	$28¾	28¾	28½	
Computel	870	$8¼	8¼	8¼	— ¼
Comtech	1823	135	105	125	—15
Con bath	7116	$22	21½	21½	— ½
Con Bath p	200	$18¾	18¾	18¾	
Con Bath w	2200	130	100	115	—10
C Bath 68 w	300	925	810	825	—35
Con Bldg	3980	115	110	110	—10
Con Distrb	1455	$19¾	19½	19½	— ⅛
Cons Ga	4182	$13¼	13	13	— ⅛
Con Gas A	270	$75½	75½	75½	
Con Gas B	60	877	77	77	— 1
Con Glass	2260	$23½	23½	23½	
Corby	76	25	25	25	
Corrat Ind	700	140	140	140	
Coronin p	1105	165	165	165	
Corp Food	300	8¾	8½	8¾	+2½
Cosms	100	280	280	280	
Costain R	725	490	480	490	+ 5
Couvret P	300	$6¾	6¾	6¾	
Crain R L	600	$15¾	15¾	15¾	— ⅜
Crestbrk	3150	$9½	9	9¼	— ¾
Crown Trst	300	$10¼	10¼	10¼	— ¾
Cro wNest	63	$51	51	51	— 1
Crush Intl	650	$14¾	14½	14¾	—¼
Cygnus A	250	$5	490	490	—10
Cygnus B	300	495	490	495	+ 5
Dale-R	100	$18½	18½	18½	— ⅜
Dawson D	200	$6¼	6¼	6¼	+ ⅛
Delta Elec	100	230	230	230	— 5
Dist Seag	935	$51¼	50¾	51¼	— ¼
Dome Pete	231	877	76½	77	
D Bridge	455	$14	14	14	
D Fabric p	225	260	260	260	
D Fdry	10040	$22⅞	22⅝	22⅞	
Dom Glass	800	$15¾	15¾	15¾	
D Lime w	500	72	72	72	— 4
D Scottish	100	$16	16	16	+ ½
Dom. Store	1850	$13¾	13⅜	13⅝	— ⅛
Domtar	3977	$16¼	15⅞	16	— ⅛
D Textile	640	$13	13	13	+ ⅛
DRG Ltd	100	$11¼	11¼	11¼	— ¼
Dupont	1001	$23¼	23	23⅛	— ⅝
Dustbane	200	$11¼	11¼	11¼	— ¼
Dyiex D A	100	86	6	6	
Eddy Mtch	200	$15½	15¼	15½	— ⅛
E-L Fin	4100	87	6¾	6¾	— ⅜
E-L Fin w	1025	225	200	200	—25
Electro Ild	445	$27½	26½	27¼	+ 1
Emco	400	$14¼	14	14	— ⅛
Erie D	500	39½	9¼	9½	— ¼
Erie D A	400	$10	9½	10	
Exquisite	1005	9¾	9¼	9¼	
F—J					
Falcon	535	$175	174½	174⅞	+ ⅜
Fam Play	3150	$12¼	12¼	12⅛	— ⅛
Fed Farm		See list below.			
Fed Grain	200	5⅝	5⅝	5⅝	— ⅛
Finning T	200	$12¾	12¾	12¾	
Fleet Mfg	1450	110	100	100	—10
Ford Cnda	20	60	60	60	+ ½
F Seasons	600	$11¾	11¾	11¾	— ⅛
Fraser	100	28	28	28	
Gaz Metr	317	475	465	465	+ 20
Gaz M 68w	600	150	150	150	+ 25
Gdn Mang	641	9¾	9¾	9¾	+ ⅜
Gen Baker	265	415	415	415	
Gen Distrb	150	$12	12	12	— ⅛
GMC	529	$75½	75½	75½	+ ½
Genstar L	100	$11¾	11¾	11¾	— ⅛
Genstar L w	140	375	375	375	—25
Gesco Dis	725	86	5¾	5¾	— ⅜
Glendale	300	86	6	6	
Greb Ind	400	$5½	5	5½	— ⅛
GL Paper	225	$23½	23½	23½	
GL Power	200	$16	16	16	— ⅛
GN Capital	2100	$5½	5½	5¾	— ⅛
Gt W Life	100	$113	113	113	— ¼
Gt WSadd	1110	$5¾	490	490	—60
Greyhnd	1110	$11¾	11	11¾	+ ⅜
Grissol F	100	$8¼	6¼	6¼	— ¼
GSW pr	50	68	68	68	
Gulf Can	2642	$17¼	16⅞	17¼	+ ⅛
H Cotton	100	$44	44	44	— 1
Hand Chm	500	$13¾	13	13¾	+ ¼
Hardee	2700	85	84	84	— 2
Hard Carp	100	$15½	15½	15½	— ⅛
Hard Cnp A	370	$14½	14½	14½	— ½
Harlequin	1800	425	405	425	+25
Harris J S	100	250	250	250	+20
Harveys F	3775	205	200	200	
Hawker S	600	240	235	235	
Hays Dna	420	$9½	9	9	
Home A	2729	$18¼	17¼	17½	— ⅜
Home B	852	$17¾	17¾	17¾	— ⅛
Home Pit	500	275	275	275	
Howdn DH	500	355	350	355	+ 5
H Bay Co	200	$18¾	18¾	18¾	— ⅜
HB Oil Gas	861	$44¼	43¾	44¼	+ ⅛
HB Oil G pr	201	$56½	55⅝	56½	+ ⅛
Hughs-O B	100	$9¾	9⅝	9⅝	— ⅛
Hunter D	300	$11¼	11¼	11¼	
Huron Ert	200	$16	16	16	
Husky Oil	2338	$11¾	11½	11½	— ¼
Imp Gen	250	200	200	200	
Imp Gas w	925	75	75	75	— 3
Imp Life	20	$156	151	151	— 5
Imp Oil	6350	$20⅞	20¾	20⅞	
Imp Tob	4018	$14¾	14½	14¾	
Income Dt	100	$7¼	7¼	7¼	
Indal Can	401	$9¼	9¼	9¼	
Indusmin	337	$15¼	15	15¼	+ ¼
Ind Accept	5130	$14¼	14¼	14¼	— ⅛
In Acc	220	455	450	455	
Ingersol	228	$7½	7½	7½	
Inland Gas	25	$9¼	9¼	9¼	
Inland G p	225	$12¾	12¾	12¾	
Intr City rt	100	$13	13	13	— ⅛
Intrmetco	200	415	415	415	+ 5
IBM	29	$340½	329½	340½	
Int Nickel	6824	$48¼	48	48	— ¼
Int Util	3215	$28¾	28¼	28¾	— ¼
Int Div	200	165	165	165	
Intpr Pipe	4230	$21¾	21½	21⅝	— ⅛
Int Pipe w	600	840	830	830	—10
Intpr Steel	2000	$5¾	5¾	5¾	
Inv Grp A	1060	$8¼	8¼	8¼	
Inv Grp 5 p	225	$18¾	19¼	19¼	— ⅛
In Oxygens	275	$34¾	34½	34½	— ¼
IOS Ltd	720	$12¼	12¼	12¼	— ⅛
Irwin Toy	1400	$14	13¾	13¾	— ¼
ITL Ind	700	$7⅞	7½	7½	
IWC Ind	100	350	350	350	+10
James Ind	3744	190	190	190	+20
Jefferson	250	$13¾	12¼	13¼	— ⅛
Jockey C	1235	450	440	450	+10
K—N					
Kaiser Re	2900	$18¾	18¾	18¾	+ ¼
Kaps Tran	630	$10¾	10¾	10¾	+ ¼
Keeprite P	525	$10¾	10¾	10¾	
Kelly D A	200	87	7	7	
Kelsey H	250	8¾	8¼	8¾	
Kenting	1375	$13	12¾	13	+ ⅛
Koffler	955	$11¼	11⅛	11¼	— ⅛
Labatt	950	$28½	28	28¼	+ ¼
Labatt pr	6050	$28¼	27¾	28	+ ¼
Laidlaw M	1000	87¼	7¼	7½	— ¼
LCnt Cem	100	240	240	240	+10
Laura Sec	200	$11½	11¼	11¼	
Lau Fin	416	455	455	455	
Lau Fn 6¼	340	$14¼	14	14¼	+6¼
Lau F 1.25	200	$13¾	13¾	13¾	
Lau Fn 140	300	$16	16	16	
Leigh Inst	300	$18½	16½	18½	+ ¼
Leons Fur	100	$5¾	5¾	5¾	+ ¼
Levy A pr	500	60¾	5¼	5½	— 1
Life Inv w	1000	160	160	160	
Livingsto	540	9¾	9¾	9¾	
Living pr	215	$37	37	37	
Lob Co A	400	40¾	6½	6½	— ⅛
Lob Co B	1150	80¾	6¾	6¾	
Lob Inc	100	90¾	6¾	6¾	
Locana	100	215	215	215	— 5
Loeb M	353	6⅝	5⅝	5⅝	— ⅛
Maclarn A	200	$19½	19¼	19½	— ⅛
Maclarn B	200	$20¾	20¼	20½	—1½
MB Ltd	2813	$32¾	32	32	— ⅝
Magna El	25	17¼	7¼	7¼	
Magnetics	3960	160	155	160	
Maher	100	420	23	23	
Maher pr	200	87½	7¼	7¼	— ⅛
Major H D	550	150	165	165	—20
Manoir In	200	160	160	160	+10
M Lf Mtls	479	$16¾	16½	16¾	+ ¼
Maritime	440	$16	16	16	
Markboro	180	410	410	410	+10
Markbro w	700	150	130	130	—15
Mas-Y	26654	$15¾	15½	15½	— ¼
MnLaghln	3900	$8¼	8	8	
MEPC	1000	370	370	370	
MEPC p	z75	$18¾	18½	18½	
MEPC w	100	90	90	90	
Melchers	250	$14¾	14¾	14¾	— ¼
MGFM	3000	350	325	325	+25
Mflt Brick	100	85	5	5	
Mindustri	100	$7¼	7¼	7¼	
Minlson A	1000	$17¾	17¼	17¾	— ¼
Molson B	250	$17	17	17	— ¼
Montex	7900	35	30	31	+2½
Moore	6000	$37½	36¾	37¼	+ ¼
Morse A	z30	$12¾	12¾	12¾	
Morse B	200	$19	19	19	+ ⅛
Murrtt B	625	8	8	8	
Murrtt B w	z25	370	370	370	
Nabrs Dlg	425	$13¼	13¼	13¼	— ¼
NaChrs I	200	425	425	425	
Nat Drug	400	$6¼	6¼	6½	
Nat Drug	z100	$8¾	8¾	8¾	
Neonex T	2950	$5½	5¾	5¾	
NB Tel	150	$11¾	11¾	11¾	
N Provid D	600	100	100	100	— 5
Nba Wire	795	$20¾	20¾	20¾	+ ¼
Noranda	5434	$35½	35¼	35¾	+ ¼
Nor CU G	525	$19¼	12	12	
Nor Ct B p	225	$26½	26	26¼	+ ¼
Nor Ct 270 p	95	$31	31	31	— 1
NS L P	530	97	7	7	
NuWest H	250	495	495	495	+ 5

VANCOUVER 11 A.M.

OILS	Bid	Asked
Alted Rox	70	72
Ballindry	140	180
Bison Pete	45	65
Braiorne	185	200
Can Fortune	17	19
Castle O-G	—	260
Embassy Pet	58	—
Five Star	21	24
Ft st John	75	—
Futurity	30	36
Giant Reef	45	50
Jaye	50	60
Jersey	16	18
Kimberly	43	45
Kalco V		20
Kamloops	13	14
Kopan	21	22
Kelly Lk	30	31
Largo	85	89
Laura	29	30
London P	38	39
Lornex	900	950
Madrona	35	36
Magnum	190	200
Mariner	22½	23
Marshall C	15	17
Mid West	12	15
Mineral Mt	51	55
Minex	38	39
Mulymine	32	33
Mt Wash	14	15
Nadina	370	375
New Cronin	10½	11
New Imp	260	280
N Indian	16	18
N Privateer	15	17
Nickel Hill	32	33
Norcan	94	96
Norgold	7	8
NW Vent	165	167
Omega	24	25
Oro	33	45
Pacific Asb	310	315
Pacific S	20	21
Paramount	57	62
Patric a S	21	24
Peel	15	16
Peso	55	—
Pine Bell	17	19
Pine Lk	44	46
Polaris	14½	15
Primer	22	24
Quatsino	14	14½
Radex	48	68
Riviera	33	37
Rodstrom	17	18
Rolling H	30	33
R Agissiz	36	40
Sandoh	16	17
Shield	215	240
Silbak Prem	20	23
Silverman	46	49
Silver AirTow	152	—
Silver Butte	13	14
Silver Lee	36	48
Silver Ridge	11	14
Silver Stand	185	200
Silver Star	—	53
Silver City	50	54
Silverquick	45	47
Slocan Ott	22	24
South Seas	68	75
Spartan	35	37
Stal Lk	120	124
Taseko	45	47
TC Ex	65	75
Tay River	37	39
Torwest	46	47
Transcont	23	25
United C	40	50
Utica	113	115
Valley C	16½	17
Vananda	13½	16
Van Metals	12	13
Ventures	19½	21
Venus	166	174
Wallbrook	22	24
W Coast	22	24
Western	415	420
Westland	35	37
West Buff	20	22
Yukon	26	27

INDUSTRIALS		
Al Steel A	5½	6
Al Steel B	3½	6
All Cah-Am	50	60
Austin Inv	65	68
Athaba Col	440	450
Balco	3½	—
Betrust Inv	33½	35
Block Bros	5¾	5¾
BC Sugar		17½
BC Turf		280
Bur Mort		2½
Can Cord	9	—
Can Cord	9	8½
Can All		8½
Can Ind	25	33
Cap Estates	200	225
Captalin Int	625	650
City Sav	7	7½
Coum Cel		5½
Cornat	135	—
Crown Z (Can)	20¾	—
Cunningham		10
Dawson	6½	6¾
Dog 'n' Suds	175	195
Dorman	4½	5
Driver Dev	90	—
EDP Data	4½	4¾
Fds Stores	7¼	8
Finning	12¾	13½
Four F		160
Fundy	115	—
Gill	11½	—
Gr National	95	100
G Pacific	485	500
Grouse Mtn	300	310
Growers A	2	—
Growers A		200
H of Stein	6	6¼
Hy's	3¾	4
I Hydrodyn	3	3¼
Ibea Int		3¼
Int Land	415	430
Interplex	80	84
Johnston T	8	8¼
Integrate W	370	390
Inonare	295	300
Keystone	4	4¼
Key Ind	55	60
Kelly Dey	175	195
L Madill	7	7½
Maradyne	3	3½
Mohawk	4¾	5
Melton	25	—
Neonex	5¾	5¾
NWL Fin	400	420
Okgn Hold		3¾
Pace Ind	220	225
P C Terminal	4	5
Pac N Gas		340
Pac Ent	210	220
Potters	3¼	—
PWA	12¼	12½
Portcomm	85	—
Redhill	4¾	7
Reids	9	10
Saratoga	350	365
Scott Paper	22½	23
Straits	6¼	7
Sun A	36	—
Sun B	36¼	—
Unid Equit	2	2¼
Wall-Rede	4½	5
Wardari	145	150
Wescorp		8¼
Western P		5
W Realty	425	435
Westview	240	260
Whonnock	8¼	8¼
White Pas	21	23
Woaka	6¾	7

VANCOUVER SALES

THURSDAY

INDUSTRIALS	Sales	High	Low	Close	Net Ch'ge
A 1 Steel A	250	$8¼	6	6	
A 1 Steel B	400	$6½	6½	6½	— ⅛
Ath Col	1800	$4½	4½	4½	
Austin Inv	500	65	65	65	
Balco	500	$3¾	3¼	3¼	— ⅛
Block Bros	2000	$3¾	3¾	3¾	+ ⅛
Capt Int	3735	$6½	5¾	6¾	+ ⅛
City Saving	100	87¼	7¼	7¼	
Cominco	200	28¼	28¼	28¼	
Crestwod	600	250	240	250	
Dog n Sds	100	190	190	190	
Doman	200	470	450	470	+20
Driver Dev	7300	91	85	90	—1
EDP Ind	285	455	425	440	—10
Field	500	87¾	7¾	7¾	— ⅛
Fining Tr	650	12¾	12¼	12¾	
Gill Inter	1000	11¾	11¾	11¾	
Gt Nat Land	3500	100	100	100	
Grouse Mtn	200	210	210	210	—10
Gulf Oil	200	$17¼	17¼	17¼	
H Harvey	100	285	285	285	
Ibea Intl	4300	350	350	350	
Integ Wod	100	370	370	370	+20
Inter Brw	200	400	400	400	
Intl Hydro	550	305	300	30	
Int Land	65	425	415	42	
Interplex	350	80	80	80	
Ionarc	1250	330	305	320	—15
Johnston	845	$8¼	8	8	— ¼
Mellon Rea	500	140	140	140	
Micro Grph	700	150	140	140	—5
Nat Hosp	850	225	220	225	
Neonex	2000	$5¾	5¾	5¾	— ⅛
Neonex	2000	12	10	12	
Oak Helic	200	350	350	350	—10
OK Holds	100	375	375	375	
Pace	1300	230	220	220	—5
Pac N Gas	20	320	320	320	—5
Pont C	200	525	525	525	
Q Brdcst A	200	$7¼	7½	7½	
Sandwell	100	10	10	10	
Steel	250	22½	22¾	22½	
Traders A	100	$10	10	10	
T Cda Glass	200	475	475	475	
U Equities	200	225	225	225	
Utd Prov	300	205	205	205	+5
Whonock	25	$8¼	8½	8¼	

OILS					
Allied Rox	1850	70	70	70	
Balindry	5400	160	145	150	+5
Bison	2400	215	200	215	
Braiorne	300	190	185	185	
Canarctic	1500	80	78	80	+5
Colnial	2500	110	105	110	+10
Embassy	2500	60	59	59	+2
Five Star	2500	22½	21	21	
Giant Reef	500	47	47	47	
Gold West	1000	45	45	45	
Manhattan	2852	68	65	65	—3
New Davis	1000	13	13	13	
PR Pete	3850	11	10	10	
Plains Pet	14000	39	37	38	
Pondery	900	135	130	130	+5
R Cdn Ven	1500	170	165	165	—5
Share	13400	21	18½	20	
S Pac Pete	2000	25	20	25	
Sunlite	600	460	450	450	
Syracuse	100	215	215	215	
TC Res	5900	95	89	95	—3
Utd Bata	63814	350	300	340	+40
Wstern Ex	2800	35	32	34	—1

MINES					
Adanac	245	265	250	255	—5
Adera	8400	57	49	57	—6
Alice Lk	23100	110	95	105	—5
Alwin	7200	135	110	122	—13
Anuk	1150	36	32	35	+6
Arlingtn	8500	38	35	37	—3
Arctic	5600	43	39	40	
Avino	14750	290	210	290	+20
Bornite	3000	18	16	16	—2
Bramda	700	535	500	500	
Brenmc	71800	87	811	81	—4
Breland	1000	66	60	60	
Buttle L	6150	345	325	335	—1
Buval	9500	56	53	56	
Capsi	6800	73	69	70	—2
Casino	60410	385	325	340	—35
Cost Sllv	31500	67	60	62	
C Ad Astra	17000	50	44	50	
C Skeena	27000	51	50	50	—3
C Vantor	520	23	18	18	—4
C Cinch	1000	23¼	23¼	23¼	— ⅛
C Mekiney	50	11	11	11	—3
C Potash	3000	8	8	8	
Cop Ridge	7300	118	112	115	
Coronet	1000	51	50	51	
Croyden	5200	46	44	46	+1
Davis Kys	1845	415	400	400	
Dolly Var	2000	45	43	45	+2
Dundee	13600	50	47	48	—1
Dusty Mac	500	65

BUSINESS and FINANCE

Editor: G. S. Kent

Western Hotels

Seattle-based Western International Hotels and the parent company of United Airlines seek a merger that would leave UAL Inc., the major company. Imperial Inn, of Victoria, and Hotel Georgia in Vancouver are among Western's Canadian holdings.

Directors of the two companies have agreed on an exchange plan in which UAL would issue 1.3 shares of a new preferred stock for each of Western's 2.9 million shares outstanding.

It would bear a 40-cent annual divident and be convertible after three years into common shares of UAL, one-for-one.

AT and T

American Telephone and Telegraph Co. reported Wednesday increased sales and earnings for 1969 over 1968.

The company said it had 1969 earnings of $2.1 billion or $4 a share on revenue of $15.8 billion. It said this compared with 1968 earnings of $2 billion or $3.79 a share on revenues of $14.3 billion.

Bombardier

Bombardier Ltd. has bought all the shares of Ski-Doo West Inc., distributor of Bombardier products in Colorado, New Mexico, Arizona, Nebraska and Oklahoma.

The acquisition will assure the "continued rapid expansion" of the sales of the company's snowmobiles and other products in those states, vice-president John Hetherington said.

Ski-Doo West Inc. has an estimated 60 per cent share of the snowmobile market in its territory.

Dominion Bridge

Dominion Bridge Co. Ltd. and its subsidiaries report net earnings of $5 million or $1.95 a share for the 14-month period ended Dec. 31, 1969, up from $3.6 million or $1.40 for the 12-month period ended Oct. 31, 1968.

Sales for the 14-month period in 1969 totalled $184.7 million, up from $154 million for the 12-month period in 1968.

Mining Magnate Dislikes Paperwork

VANCOUVER (CP) — Bernard Orlande Brynelsen ran a deliberate pen stroke through a line on a list of his companies and said: "Hell, this must be old."

He made another stroke through the summation of his corporate history, adding: "Don't bother mentioning this one, it isn't too important. And this one I'm not with now."

Several emphatic lines later he handed over the amended list.

Seated in a deep, square, tartan-upholstered office couch, he had an expression of surprise that suggested he hadn't kept track of the many changes.

"I don't know how many companies I'm connected with. There are so many projects."

Brynelsen gave the impression he does not really like his office—situated high above Vancouver harbor and overlooking the north shore mountains—and the bookkeeping it entails.

He seldom uses the boat kept in a marina below his office; last year he logged more than 400 hours in his jet.

Chairman of the board of Brameda Resources Ltd., president of six other firms, including Brenda Mines and the Bank of British Columbia, Bern Brynelsen, 58, digs the mineral business.

The sports-jacket-and-slack-wearing mining magnate has gambled himself into a bid to build a giant of the industry based in B.C. Brameda was organized last spring after the Brynelsen group relinquished control of a huge copper-molybdenum operation in the Okanagan to Noranda Mines Ltd. as part of the financing arrangements.

The mine, explored and developed by Brenda, cost more than $60,000,000 tp put into operation.

Brynelsen, who lives in the Spanish Banks area near the University of British Columbia with his wife, Eileen, spends much of his time in the air or on the ground checking mines.

DOESN'T LIKE DESK

His mining interests reach as far as the Philippines, through licensing of the Brameda-owned Thermochem sulphur-regaining process to Benguet Consolidated Inco., and into Mexico, Costa Rica and Peru.

After a complicated series of stock manoeuvres, Brameda gained control of more than 15 companies—including the McCracken silver holdings in Arizona and Churchill Copper Corp. Ltd.'s Magnum holdings in northern B.C.

Studies have been conducted on a coal holding at Pine Pass in northern B.C. and Brameda has signed a letter of intent with Nissho-Iwai Canada Ltd., subsidiary of a Japanese trading firm, to sell at least 2,000,000 tons of coal annually for 15 years.

In the Yukon, the firm is studying a possible swamill operation at Carcross and has a "potential giant" in a Casino Silver Mines Ltd. copper-molybdenum holding.

By parlaying shares and directorships, Brynelsen, a one-time mine supervisor, has become a millionaire on paper who dislikes paperwork.

"Every time I can get out of the office I get the hell out, to check things myself. I don't like to sit at a desk.

"Once I get a thing into production I like to put it off and go on to the next thing."

Pipeline Revenue Shows 13.7% Gain

VANCOUVER (CP) — Trans Mountain Oil Pipe Line Co. had revenue of $41,847,028 during 1969, up 13.7 per cent from the previous year, the company's annual report said Friday.

Earnings per share were $1.52, up from $1.39 in 1968. Oil movement also increased over the company's Edmonton-Vancouver pipeline system, from 269,144 barrels a day in 1968 to 308,411 barrels a day last year.

President E. C. Hurd said in the report that operating expenses jumped 21.3 per cent mainly because of increased costs of fuel for pumping oil, expenditures for research on a Mackenzie Valley pipeline and inclusion of a subsidiary company's operating costs for the first time.

The subsidiary, Central heat Distribution Ltd., supplies steam heat from central boilers to 33 buildings in downtown Vancouver.

He said the preliminary study on the feasibility of a 48-inch pipeline from the Arctic slope to Edmonton was "encouraging" and prompted formation with Interprovincial Pipe Line Co. of a research subsidiary.

A test section of 48-inch pipe line near Inuvik, N.W.T. is operating "at least until mid-year to observe the total effects of pumping warm oil in the Arctic environment."

Hurd also said the proposed trans-Alaska pipeline from the oil fields at Prudhoe Bay to the port of Valdez "will have some unfavorable effect on Trans Mountain volumes between Edmonton and the West Coast."

CZ Sales Establish Record

VANCOUVER (CP) — Crown Zellerbach Canada Ltd. Thursday reported a record sales volume of $205,043,000 in 1969, an increase of 13 per cent over the 1968 total of $181,389,000.

The company's annual report showed net income rose to $13,782,000 last year, compared with $12,776,000. Earnings per share equalled $1.78, up from $1.66.

However, R. G. Rogers, president and chief executive officer, said the percentage increase in net income, following the pattern of recent years, did not keep pace with the growth in sales because of rising operating costs and higher taxes.

Rogers said the effective rate of all income taxes in the British Columbia forest industry is the highest of any industry in Canada and has resulted in "a punitive effect, particularly when the highly competitive nature of this export industry is considered."

"In the year ahead, the impact of the inflationary trend in the Canadian economy and the outcome of negotiations to renew our main labor contracts with the International Woodworkers of America), which expire in June, could materially affect our future manufacturing costs," he said.

Grape Growers Support Market Board

A substantial increase in the price wineries pay for B.C. grapes is anticipated this year with proposed formation of a grape marketing board.

A petition requesting Agriculture Minister Cyril Shelford to set up a marketing board has been signed by 97 per cent of growers owning their vineyards in the Okanagan Valley, or 116 growers holding 1,940 acres.

A spokesman for B.C. Grape Growers Association said it is expected that negotiations for the 1970 crop will proceed shortly. The only other commercial grape growing area in the province is the Similkameen Valley.

The major wine makers have up to this point refused to discuss higher prices, which for the bulk of B.C. grapes have gone unchanged for 15 years.

The range is between $125 and $140 per ton. In other grape areas on this continent there have been price hikes of between 40 and 70 per cent.

LONDON

Assd News 24s, Babcock and Wilcox 42s 7½d, Blyvoors 26s, Brit Motors Holdings 9s 9½d, Brit. Oxygen 9s 6d, Brit Petroleum 92s, Burmah Oil 67s 6d, Canadian Pacific $165, Charter Cons 56s 3d, Courtaulds 27s 1½d, Daggafontein 2s 4½d, Distillers 23s 7½d, Dunlop 32s 9d, Elec and M 47s 11d, Free St. Geduld 122s 6d, Gen Elec 23s 6d, Gr Univ Strs 58s 6d, Hawkers Siddeley 39s 3d, Hudson's Bay 148s 9d, Imp Chem 54s 1½d, Imp Tob 15s 1½d, Int Pub Corp 14s 9d, Metal Box 56s, Rand 152s 6d, Rolls-Royce 19s 4½d, Shell Oil 68s 3d, Tanganyika 43s 10½d, Unilever 51s 9½d, Vickers 29s 9d, Woolworth 15s 9d.

Bonds: Brit 2½s Consols £29, Brit Funds 1970-90 £97¾, Brit 3½s £41 9-16.

$ EXCHANGE

VICTORIA—Purchase of U.S. funds in terms of the Canadian dollar was quoted by the Royal Bank today at $1.07 1-16 for cheques, $1.07 for cash, $1.04⅞ for silver. Sales were $1.07¾ for cheques and $1.07⅞ for cash.

MONTREAL (CP) — The U.S. dollar in terms of Canadian funds up 1-32 to $1.07 9-32.

NEW YORK (CP) — Canadian dollar up 1-64 at 93 15-64 in terms of U.S. funds. Pound sterling up 3-64 at $2.40 17-32.

MUTUAL FUNDS, BONDS

THURSDAY

MUTUAL FUNDS	Bid	Asked
All Cdn Com	733	801
All Cdn Div	861	941
All Cdn Ven	395	432
Amer Growth	557	612
Andreae Eq	380	415
Assoc Invest	517	522
Cdn Chan V	634	695
Cdn Gas En	1270	1392
Cdn Invest F	438	481
Cdn Scud F	1969	1969
Cdn Trusteed	463	506
Canafund	6212	6823
Capital Gr	849	871
Com Intl	1313	1439
Com Intl Lv	359	398
Corp Invest	563	616
Corp Inv S F	571	624
Dom Comp	470	511
Dom Div	315	342
Dreyfus	1158	1269
Eur Growth	667	733
Entar Invest	584	638
Fed Financ	452	497
Fed Growth	499	548
GIS Comp	894	977
GIS Income	354	587
Growth Eq	677	733
Guardian Gr	762	
Harvard	704	769
IOS Vent	403	444
Inter Growth	641	701
Inv Growth	1083	1184
Inv Intl	735	803
Inv Mut	522	571
Mut Accum	521	570
Mutual Bond	836	874
Mut Bond Inc	445	465
Mutual Gr	536	586
Mutual Inc	524	573
Natrusco	1289	1347
Natural Res	741	810
Prov Mut	682	724
Prov Stock	583	642
Regent F	863	943
Royfund	865	945
Un Accum	477	524
Un Amer	254	279
Un Vent	442	486
Univ Sav Eq	666	728
Western Gr	568	624
Yorkshire Gr	589	589
INDUSTRIALS		
Acres pfd	36½	37
AGF Special	300	310
BC Moly wts	50	125
Budd Units	600	
CPI com	1275	1325
Facs	5	15
Guard Gr pfd	7⅛	7⅝
Joli Jump com	275	300
Sklar	175	225
Steadman In	1850	1950
Medcom	300	400
Multi Acc	6¼	6¾
Micro Sys	10	10½

BONDS		
Canada 4¼ 72	92.25	93.05
Do 5½ 75	88¾	89¼
Do 8 78	99½	99⅝
Do 4½ 83	71	71¼
PROVINCIALS		
Alta T 8 74 89	97½	—
Man Tel 8 89	97½	98
NB 8½ 74	96½	97
Nfld 8 74	94¼	96¼
NS 7½ 88	84¼	86¼
Ont Hyd 8½ 94	95	95½
PEI 7¾ 75	93⅜	94⅜
Que 8¾ 75	96	97
Sask 7¼ 88	83¼	85¼
NB 9¼ 90	102¼	102⅝
INDUSTRIALS		
Bell Tel 9 89	100⅝	101¼
CPR 8¾-8½ 89	100⅜	101¼
Eaton Ac 8¾ 74	100	101
Gulf Oil 8½ 89	98	98½
Imp Oil 8½ 89	98½	99
NW Util 9¾ 94	101	102½
Pac Cen 9¾ 95	191½	192
Simpsons 9½ 89	99½	100½
Sim-Srs 9½ 90	103½	104
Hud B 9¼ 75	102½	103
Abitibi 9¾ 90	100½	101
CONVERTIBLES		
Alta Gas 7½ 90	108½	111
Cons Gas 5½ 89	81	83
Sim-Srs 4½ 88	80	84
Sc-R'bow 7¼ 88	97	99
Tr C Pipe 5 89	77	79
WC Tran 5½ 88	79	81

DIVIDENDS

Sobey's Stores "A" com 9 cents payable April 15; record March 31; xd March 27.

Reality Capital Corp. Ltd., class A five cents, increase of 1¼ cents, April 1, record March 25.

Income Disability and Reinsurance Co. of Canada, common 10 cents, Apr. 15, record Mar. 30.

Nabors Drilling Co. of Canada Ltd., common 12½ cents, May 1, record Apr. 10.

Provincial Bank of Canada, common 13 cents, May 1, record Apr. 15.

Realty Capital Corp. Ltd., Class A two dividends, 1st. 5 cents, Apr. 1, record Mar. 25; 2nd. 5 cents, July 1, record June 25.

Canada Cement Co. Ltd., common 40 cents, May 31, record May 19; pfd. 32½ cents, June 30, record May 22.

Canada Steamship Lines Ltd., common 50 cents, plus extra 30 cents, April 15, record March 30.

Cassiar Asbestos Corp. Ltd., 15 cents plus extra of 5 cents, April 29, record March 31.

SALT SPRING ISLAND

2,500-ft. Waterfront with Beach. 50 Acres of Recreational Land. Ideal group purchase at $98,000 with terms. For brochure contact:

JIM SPENCER

SALT SPRING LANDS LTD.

Box 69, Ganges, B.C.

Phone 537-5515. Eves. 537-2154

FRANCHISE AVAILABLE

Minimum $23,000 return in first year on $15,000 Franchise Investment.

VICTORIA PRESS BOX 619

FOR SALE OR LEASE

2929 DOUGLAS

BUILDING 11,200 sq. ft.

PARKING 18,000 sq. ft.

RON PAGE 382-0621

P. & R. INVESTMENT & DEVELOPMENT LTD.

BY OWNER

UNIVERSITY AREA — OPEN HOUSE

1705 CARNEGIE — SAT. and SUN., 1:30 - 4 P.M.

1,185 sq. ft. living space, just redecorated; three bedrooms; hardwood floors throughout; finished family room; wall oven, built-in range. All on tastefully landscaped lot. Government second mortgage available or full price of $27,900

W. LAIRD — 656-2505

OPEN HOUSE

SATURDAY, 1 - 4:30

OAK BAY NORTH

2100 KINGS ROAD

This modern, split-leved re... ...ifully situated on a treed lot, quiet stree... ... all conveniences. Large living room, gu... ...ng room (new wall-to-wall carpet), 3 bed... ...e rumpus room. Top condition. SOLD

PRICE $32,000

Leighton Lovitt or Pat Hope, 388-5555

B.C. LAND & INSURANCE LTD.

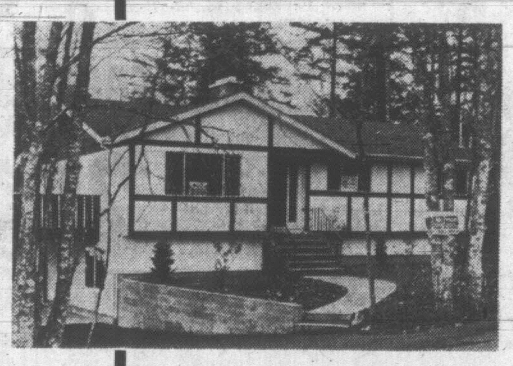

OPEN HOUSE

by builder

1:30 to 5 p.m.

this Saturday and Sunday

1276 square feet of living space, 80'x120' treed lot on a quiet street. 3 bedrooms, 1½ bathrooms, double carport, basement roughed-in for rumpus room with fireplace and extra bathroom. 9½ per cent mortgage of $22,700 — full price $34,500. Located in Cordova Bay area at

4881 Wesley Drive

Pine Home Builders Ltd. 477-3081

OPEN HOUSES

Saturday, 2 p.m. - 4 p.m. Sunday, 2 p.m. - 4 p.m.

3001 ADMIRALS ROAD—WATER VIEW

De luxe, full basement bungalow on a nicely landscaped corner lot. Immediate possession available. Open to offers.

1010 TILLICUM AVENUE

Excellent, 2-bedroom, full basement bungalow with nice rumpus room and bar. Health reasons demand an immediate sale. Asking price, $21,500

Trades considered on both these exclusive listings.

PAT MURPHY in attendance. 385-6741 or 382-3098

If you need financing on your present home, or have a mortgage or agreement to sell, drop around and discuss it this weekend.

J. DONALD SMITH LTD., 385-6741

ROYAL INSURANCE GROUP

Russell E. Harrison

Mr. Ian D. Davidson, C.B.E., Chairman of the Canadian Advisory Committee of the Royal Insurance Group, announces the election to the Committee of Mr. Russell E. Harrison, Executive Vice-President and Chief General Manager of the Canadian Imperial Bank of Commerce. Mr. Harrison was also elected to the Boards of the Western and British America Assurance Companies.

Mr. Harrison is also a Director of the Kinross Mortgage Corporation. ***

BEST BUY

OPEN HOUSE

707 Brookridge

SAT., March 21, 2 - 5 p.m.

Lovely cul-de-sac, just off Vanalman in pleasant Northridge. See this delightfully landscaped 5-year darling. 3 bedrooms, living room with fireplace. Separate dining room. Dream kitchen with built-ins. 2 full bathrooms. Rec room, sheltered patio.

ASKING PRICE $28,850

BLOCK BROS. REALTORS

To View, Call

Margaret MacClement 652-2210

BLOCK BROS. REALTY

3636 Shelbourne St.

477-1841

TRY YOUR TRADE OR DOWN PAYMENT

ANNOUNCEMENT

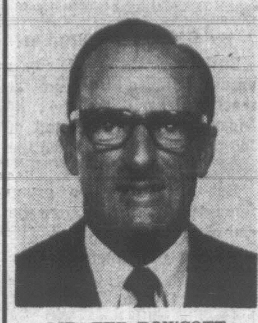

MR. TED BOWCOTT

Douglas Volkswagen is proud to announce that our top salesman, Ted Bowcott, is second on the list of the 20 most successful Volkswagen salesmen across Canada.

Congratulations to Ted, who helped us to outsell all Volkswagen dealers on Vancouver Island since we opened our doors. More proof of satisfied customers and word-of-mouth advertising.

DOUGLAS VOLKSWAGEN

3329 DOUGLAS ST.

388-5466

"We are here to serve you from 8 a.m. to 9 p.m."

BUSINESSMAN'S SPECIAL

Create your own Poor Boy Sandwich at our Sandwich Bar. ONLY 99¢

Coffee or Tea Included

12 'til 2—and After Theatre

McPherson

Seafood and Steakhouse

No. 2 Centennial Steakhouse

388-4741

OPEN HOUSE

REDUCED $3,000 PRICED TO SELL!

Attractive, most comfortable and very well built rancher in Royal Oak. Has view and country setting, yet only four blocks to shops, school and bus.

—THREE BEDROOMS

—SWIMMING POOL

—LARGE V.L.A. LOT WITH VIEW

ASKING ONLY $29,900

OPEN HOUSE — SAT. 1:30 to 4:30 p.m.

4351 HARDER Follow arrows off West Saanich Road.

COME AND VIEW AND OFFER

GEORGE BARLOTT

385-3435 OR 384-2872

P. R. BROWN & SONS LTD.

QUADRA REALTY LTD.

OPEN HOUSES

2427 NOTTINGHAM ROAD

SATURDAY, 2-5 P.M.

Executive home, Oak Bay. Attractive living room, lead... ...rate dining rom, den, ... 2 full bathrooms. P... ...ediate possession. SOLD

ASKING PRICE $42,500

G. Weston in attendance.

543 CEDARCREST DRIVE

SATURDAY, 1-6 P.M.

Owner transferred — Quality built home, 8 months old. Attractive LR with fireplace, dining room with sliding doors to large sundeck, 4 BRs, plus large den. 9¼% mtge. DIRECTIONS: Second road left off Metchosin Road.

ASKING PRICE $28,900

Royd Jantzen in attendance.

4739 CARLOS PLACE

SATURDAY, 1:30-4:30 P.M.

Cordova Bay. Brand new, 4-bedroom home. Secluded; sea glimpse. Can be purchased for about $4,000 down with 9¼% financing. Just reduced for quick sale.

G. Ireland in attendance.

For additional information, or prior viewing of the above homes, please call 385-1431—24-hour service.

QUADRA REALTY LTD.

1175 Cook Street

This advertisement is not published or displayed by the Liquor Control Board or by the Government of British Columbia.

Buy Canadian. The rest of the world does.

Smooth and mellow Canadian Club is the world's lightest whisky. And "The Best In The House" in 87 lands: Afghanistan, Algeria, Antarctica, Antigua, Argentina, Aruba, Australia, Austria, Bahamas, Barbados, Belgium, Bermuda, Brazil, Canary Islands, Ceylon, Chile, Christmas Island, Costa Rica, Curacao, Cyprus, Denmark, Dominican Republic, Equador, Ethiopia, Fiji, Finland, France, Germany, Gibraltar, Greece, Greenland, Grenada, Guadeloupe, Haiti, Hong Kong, Iceland, India, Indonesia, Iran, Iraq, Ireland, Israel, Italy, Jamaica, Japan, Jordan, Kenya, Korea, Lebanon, Libya, Malta, Mexico, Morocco, Nepal, Netherlands, New Guinea, New Zealand, Nigeria, Norway, Pakistan, Panama, Peru, Philippines, Poland, Portugal, Puerto Rico, Sierra Leone, Solomon Islands, South Africa, Spain, Sudan, Sweden, Switzerland, Tahiti, Tanzania, Thailand, Trinidad, Tunisia, Turkey, U.S.S.R., United Kingdom, United States, Uruguay, Venezuela, Virgin Islands, Yugoslavia, and Zambia.

Impressive List of Ibos Didn't Flee

By MORT ROSENBLUM

LAGOS (AP) — Biafra's unsuccessful attempt at secession from the rest of Nigeria took a heavy toll of Ibo tribal leaders who fled the state into exile.

But an impressive group remains two months after the end of the civil war.

Sir Louis Mbanefo, former federal Supreme Court, justice and once a World Court judge, is still here He has slipped quietly to the sidelines, telling friends he may resume private law practice.

The 58-year-old white-haired jurist led the first peace talks delegation to Kampala, Uganda, in 1968.

A close relative of Mbanefo's said his family survived the war practically unscathed. They gathered at the family compound in Onitsha and found all present and relatively well, she said. The house, though, was emptied by looters and "not a pin was left."

Dr. Jaja Wachuku, a Nigerian foreign minister for a time, turned up safe when Biafra's borders dissolved. He had been under detention in Biafra since July, 1968. He told a magazine correspondent he thought Biafran leaders were afraid he would make contact with the federal side.

SAYS WAR WAS WASTE

"They suspected me of not being too convinced about their whole exercise," he said. "If tempers had not run amok the family quarrel could easily have been settled. . . . A whole generation has been gambled away."

Wachuku is from a small village near Aba. After he withdrew from politics at the January, 1966, coup d'etat, when Prime Minister Sir Abubakar Tafawa Balewa was killed, he practised law in Aba. He and his wife ran a small clothing factory. They, too, had their home looted.

Many well-known Ibos are back at home waiting for the next move. They include Raymond Njoku, former federal transport minister; Matthew Mbu, former navy minister; Dr. Eni Njoku, former vice-chancellor of University of Nsuka; Dr. Pius Okigbo, federal economic advisers; author Cyprian Ekwensi, now seeking his old job as federal director of information, and N. U. Akpan, former ranking civil servant who was chief secretary to Gen. C. Odumegwu Ojukwu leader in exile recently.

Dr. Chike Obi, a famed mathematician who says he worked out a long-sough mathematical formula while in prison, is teaching at the University of Lagos.

OTHERS PLAY IT SAFE

A number of influential Ibos held diplomatic posts for Biafra when the war ended and have not seen fit to try their luck at returning to Lagos, the federal capital. Some have private funds safely deposited in foreign banks.

Among the diplomats was C. C. Mojekwu, Ojukwu's cousin and internal affairs minister, who was posted to Lisbon, Portugal, as senior Biafran diplomat in Europe. He was in charge of buying arms and arranging their transport. A radical hard-liner, it is doubtful he will soon return to Nigeria.

Other diplomats still out include Dr Kenneth Dike, who travelled in France and former French colonies; Ignatius Kogbara, representative in London, and Austine Okwu, representative in East Africa. Kingsley Mbadiwe, a man of private means who was an unofficial roving envoy, is still out.

In exile, besides Ojukwu, is Dr. Michael Okpara, once premier of the Eastern Region (later Biafra) and then political adviser to Ojukwu. Akpan says Okpara is "somewhere in Europe."

Money Hunger Kills

MADISON, Wes. (AP) — The death of a valuable six-year-old rhea ostrich at the Milwaukee County zoo was blamed on visitors who enjoyed watching the ostrich gobble up various items thrown at it. An autopsy turned up two quarters, two dimes, two nickels, 27 pennies, two washers and a perfume bottle.

KENT'S

TV and RADIO RENTALS—11", 12", 16", 19" and 21" B&W PORTABLES and limited number of COLOR TV SETS.

KENT'S LTD.

742 Fort Street 383-7104
2408 Beacon Ave. 656-3722

Corporation Of The Township Of Esquimalt

CLEAN-UP WEEK

April 6 to April 10

Refuse MUST Be Placed On the Boulevard

Derelict cars will be removed upon prepayment of Ten Dollars ($10.00) at the Municipal Hall.

PHONE CALLS NOT NECESSARY

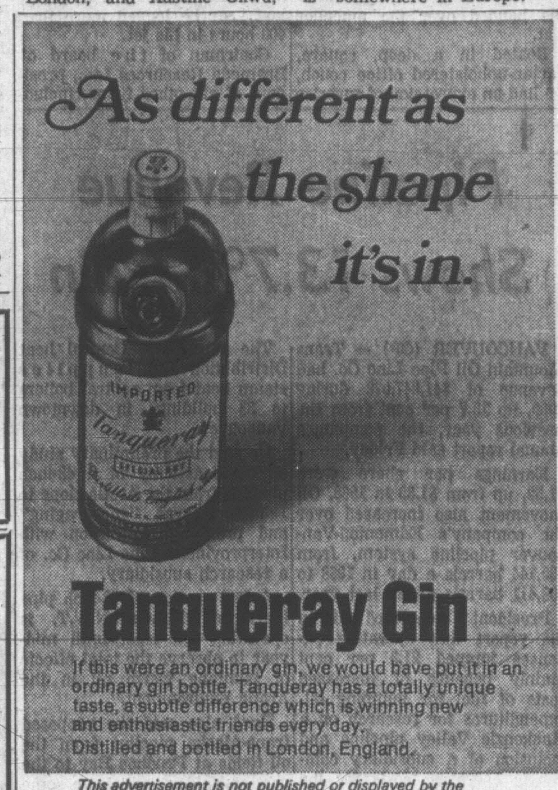

This advertisement is not published or displayed by the Liquor Control Board or the Government of British Columbia.

How to prepare for National Muffin Month.

1 Pick up a six-pack of the new McGavin ToastMaster English Muffins specially developed for National Muffin Month. You'll find them in the convenient plastic bag that keeps McGavin Toastmaster Muffins good and fresh.

2 Practice your technique. McGavin Toastmaster English Muffins come ready sliced, but most famous muffin eaters develop several techniques for muffineering.

The Piccadilly Pinch. Refined and dignified but watch for that delicious melted butter running down the wrist.

The Cut and Thrust. A relatively new technique developed in America in 1842.

The Double Grip. Though widely used by younger muffin buffs this technique is not officially recognized by Muffins International.

3 Variety is the Spice of Muffin Month. Since McGavin ToastMaster English Muffins are well known as the anytime snack, you'll want to start with at least four methods of muffineering.

BREAKFAST: Eggs Benedict. McGavin ToastMaster English Muffins topped with poached eggs and Hollandaise. Delicious!

LUNCH: Muffin Pizza. They're easy to make—the recipe is right on the McGavin ToastMaster muffin bag. Great for parties, too.

AFTER SCHOOL: Children's Special. McGavin ToastMaster English Muffin toasted and spread with peanut butter and jelly.

TEATIME: The Classic Muffin. Hot Toasted McGavin ToastMaster English Muffins dripping with melted butter and your favourite jam.

Check the tasty recipes on the McGavin ToastMaster Muffin bag. Remember that the English Muffin requires longer toasting than bread for best results.

New English Muffins from

McGavin ToastMaster

try some today mt

(You'll probably declare every month as Muffin Month.)

SHAWNIGAN

YOUR HOME IMPROVEMENT CENTRE

TOP QUALITY "NAIRN"

VINYL WALL COVERINGS

REDUCED TO . . .

HALF PRICE!

ANOTHER FANTASTIC OFFER FROM SHAWNIGAN!

Lovely, exotic Kingfisher vinyl wall coverings manufactured in England by "Nairn". World famous for their fine quality. Shawnigan has purchased the entire inventory of a large Canadian Distributor and is passing huge savings on to you!

Kingfisher vinyls is a treasure chest of inspiration for elegant, long-lasting decor. Designs daring and discreet, colorful and cool, sparkling and serene, traditional and trend setting. Floral, wood-grain, abstract and formal. Choose from a large selection. Kingfisher vinyls are washable, yes, even scrubbable. Don't miss out on this one-in-a-lifetime opportunity to save 50% on top quality wall coverings —Easy to apply—you can do it yourself. Stock definitely limited. Personal shopping only, please.

PATTERN SERIES	WIDTH OF ROLL	LENGTH OF ROLL	SQ. FT. PER ROLL	Reg. Price Per Roll	SALE PRICE PER ROLL
"D"	21 ins.	33 ft.	57¾ sq. ft.	$ 9.95	$4.98
"E"	21 ins.	33 ft.	57¾ sq. ft.	$11.95	$5.98
"F"	21 ins.	33 ft.	57¾ sq. ft.	$11.95	$5.98
"G"	21 ins.	33 ft.	57¾ sq. ft.	$11.95	$5.98
"H"	21 ins.	33 ft.	57¾ sq. ft.	$11.95	$5.98
"N"	21 ins.	33 ft.	57¾ sq. ft.	$19.95	$9.98

SHAWNIGAN: OPEN FRIDAYS UNTIL 9:00 P.M. OPEN ALL DAY SATURDAYS

90th BIRTHDAY SALE SPECIALS

Shawnigan's 90th Anniversary Sale ends on March 21st. Still time to save on scores of exciting values this weekend. Pick up a copy of Shawnigan's 12-page flyer today. Here are just a few of the many specials . . .

ALUMINUM STORM AND SCREEN DOORS

Here's a terrific opportunity to save on top quality 1¼" thick aluminum combination doors. Doors are pre-hung in frames. Many sizes available.

- Self Storing Sliding Glass Panel
- Pneumatic Air Closer
- Weatherstripped Frame
- Heavy Gauge Kick Panel

SALE PRICE PER DOOR 29.77

Sizes 2'6" to 30" Wide and 6'6" to 7'0" High
Installation approx. 12.00 extra if required.

PATIO DOORS

6 ft. wide x 6 ft. 8 in. high sliding patio doors. Aluminum mill finish. Perfect for sundecks. An excellent value at only
SALE PRICE 72.77

RANGE HOODS

30" Vented Range Hood. In white, avocado or copper. 2-speed and light. Reg. 39.95. SALE PRICE 26.77

30" Ductless Range Hood. In white, avocado or copper. No venting required. 2-speed. Reg. 42.95.
SALE PRICE 30.77

12" x 12" VINYL TILES

Top quality Flintkote vinyl asbestos floor tiles. Choose from 3 attractive patterns. Per 12" x12"x1/16" tile.
SALE PRICE 19c

4 FT. x 8 FT. MAHOGANY

Versatile mahogany vee-groove wall panels. Sanded, unfinished, ideal for basement rooms, etc.
SALE PRICE, per 4'x8' panel 2.67

CITATION WALL PANELS

Choose from 5 different wall panels—teak, walnut, cedar, pine and cherry. Panels are prefinished, vee grooved, and are a full ¼ inch thick.
SALE PRICE, per panel ... 5.44

WHITE CEILING TILES

Interlocking, washable white, 12" x 12" ceiling tiles. A snap to install . . . you can do it yourself. Packaged 64 sq. ft. per carton 8.27

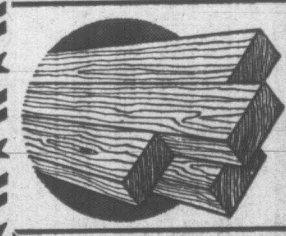

2" x 4" ECONO CEDAR

Shawnigan has a large quantity of this low grade smooth western red cedar 2"x4". At this low price you can afford up to 50% waste and still save many dollars. Ideal for fencing, path edging, garden furniture, etc.
100 Lin. Ft., ONLY 2.85

WIN $1,000.00 OF Armstrong

Top Quality Floor Coverings — Your choice of carpet, corlon, cushion, vinyl asbestos tiles. Any or all of these famous Armstrong products — Every purchase at Shawnigan entitles you to a chance to win! Draw takes place on March 31st, 1970. You could be the lucky winner . . . It pays to shop at Shawnigan!

FENCING SPECIALS . . .

Let Shawnigan save you money on your fencing requirements. Shawnigan has many designs to choose from at any height you wish. See the orange coated experts and let them quote you a good low price using good quality materials. Pick up a fencing folder at Shawnigan free of charge.

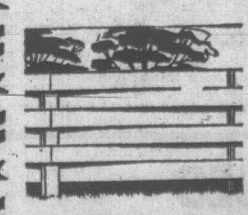

BASKET WEAVE

This attractive "Good Neighbour" fence is easy to erect and will last for years. All components are western red cedar. Price includes posts, rails, dividers, nails.
SALE PRICE PER RUNNING FOOT .....
(Sold in 10 ft. increments.) 59c

CHARGE IT! THREE WAYS TO CHARGE AT SHAWNIGAN: . . . Chargex Revolving Account . . . Monthly Charge Account . . . Budget Account

SHAWNIGAN BUILDING SUPPLIES LTD.

2000 GOVERNMENT STREET, VICTORIA, B.C.

PHONE 382-7261

STORE HOURS: MONDAYS TO SATURDAYS 8:00 a.m. to 5:30 p.m. FRIDAYS 8:00 a.m. to 9:00 p.m.

IRLY INDEPENDENT RETAIL LUMBER YARDS

Forest Probe 'Long Overdue' To Study Corporate Monopoly

An inquiry into the forest industry is long overdue and one should be held now to halt a trend to monopoly, opposition members told the legislature Thursday.

Robert Williams (NDP—Vancouver East) said the forest industry had been developed at too great a price—the shutting off from resources of some developers, the development of a system of sharecropping for once independent operators, and low revenues for the government.

The Sloan commission into the industry in the mid-1950s, Williams said, had recommended that the forest industries be reviewed every 10 years. This examination was long overdue, he commented.

Any investigation into the industry must inquire into agreements made between companies, Gordon Dowding (NDP—Burnaby-Edmonds) said, and business connections disclosed.

He charged the Social Credit government talked about private enterprise, but did nothing to stop a trend to monopoly. The government must oppose any such trend, else they have no valid claim to be the real defenders of private enterprise.

The woods should be accessible to all, Dowding added, urging Resources Minister Ray Williston to set up a commission to look into the industry, with special emphasis to be placed on the "corporate monopoly situation."

OPEN TO BIDS

Williams said every sale of forest resources should be open to bidding so the people will know what the resource is worth.

Williston answered criticism of "low" returns in revenue to the government from the forest companies by saying it was the philosophy of the government to stabilize the industry.

Robert Strachan (NDP—Cowichan-Malahat) asked why revenues had dropped from 1966 to 1968 from $50 million to $40 million. The minister replied that revenues during 1969 were $80 million, the highest return ever to the province.

The government was not just trying to maximize returns to the province, Williston said, but attempting to keep the industry going.

'CRAZY' SITUATION

Something crazy is going on in the province, Strachan suggested, when a home owner can't even buy decent timber without paying "ridiculous" prices, and when lumber from the Cariboo is being brought to Vancouver Island for sale here.

On the question of secrecy in the department, Williston told Williams that it would be an administrative impossibility to give out details on 4,000 different agreements between the forest service and private timber operators.

Williams replied that Williston's statement differed considerably from a March, 1969, letter he had written stating that the details of agreements between the forest service and private operators are confidential matters.

Children Hurt In Collision

Two five-year-old girls were treated for minor injuries at Royal Jubilee Hospital Thursday morning after a collision between two cars at the corner of Oak Bay and Richmond.

Injured were Margaret Reid and Louise Vezza, 1740 Emmerson, who were passengers in a car driven by Andrew G. Reid, 1949 Quamichan.

The Reid car was southbound on Richmond when it was in collision with a car going west on Oak Bay, driven by Thomas S. Shorthouse, 2164 Cubbon Drive.

Airline Suspended

RIO DE JANEIRO (AP) — The Brazilian air ministry has suspended all operations of Paraense Air Transport until completion of an investigation of the crash that claimed 38 lives in the city of Belem last week. An airline spokesman said the suspension means the airline will lose about $15,000 in revenues. He said in 18 years Paraense had only two air crashes.

SPARKS FLY OVER 'GIFTS'

A suggestion that some government forest service employees have accepted Christmas gifts from forest companies set sparks flying briefly in the legislature Thursday.

Resources Minister Ray Williston reacted angrily when William Hartley (NDP—Yale-Lillooet) said he knew "friends and relatives" in the forest service who had received Christmas hampers from local forest industries.

Williston said he wouldn't stand for that sort of allegation against civil servants and challenged Hartley to produce names and specific charges of "bribery."

Premier Bennett said Hartley shouldn't keep forest service employees "under a cloud" and Hartley replied he hadn't intended to impute "bad motives" to anyone.

The exchange came after Bob Williams (NDP—Vancouver East) had accused the forest industry of putting pressure on government-timber scalers to see that estimates of timber tended to favor industry rather than government.

★

He said that having a supervisory scaling committee with eight industry members and two civil servants was like having "the fox in the henhouse looking after the hens."

All scalers should be full-time civil servants and free of pressure from the industry, he said.

Williston denied Williams' charge that morale was low among scalers because of industry pressure. It is low because a switch currently under way to weight-scaling will reduce the number of scalers needed to about one-tenth of the current number.

Williston agreed with Williams that there had been some concern over accuracy of scaling, particularly where small mills were concerned and some scalers also did other jobs in the mills.

But he said there are other checks to see if scaling is accurate and denied that the supervisory committee in question actually comes into contact with scaling itself.

★

Leo Nimsick (NDP—Kootenay)—asked if air force men could be trained to use water bombers for fighting fires. Fires could be controlled much more quickly if squadrons were used in this way.

Williston replied that he agreed with Nimsick "1,000" per cent, and that he had been negotiating with the Canadian International Development Agency about the matter. A fire-fighting force that could go to warmer countries during the winter here could form part of Canada's foreign aid commitment, he suggested.

Opposition leader Dave Barrett said B.C. should seek co-operation from Washington and Oregon in setting up a regional fire-fighting service.

We're expanding in VICTORIA
We need ambitious men

For the next twenty or thirty years of your life, your job will take more of your time than anything else you do.

What kind of work do you want?
Work that makes demands on your intelligence, your imagination, your enterprise?
Work that is varied and interesting, that involves dealing with people and ideas rather than things?
Work that promised far above average money and satisfaction?

What kind of company do you want to work for?
A company in which you can set your own financial pace and move ahead as fast as your ability and efforts take you?
A company with progressive personnel policies and substantial employee benefits?
A company that gives you an intensive seven month training program including three months with our New York affiliate, Merrill Lynch?
A company with worldwide research facilities?
A growing company in a growing business, the most fascinating business in the world: the securities business?
If all your answers are YES, if you are interested in a sales career as an account executive at Royal Securities, we would like to hear from you.

Phone or send your résumé to Roger J. Davis, telling about yourself, your education, and your business experience. All replies will be held in confidence, of course.

Royal Securities
CORPORATION LIMITED
612 VIEW STREET, VICTORIA • 388-5131
AFFILIATED WITH MERRILL LYNCH, PIERCE, FENNER & SMITH INC
Members of Principal Security Exchanges

fields
SERVING BRITISH COLUMBIA
THERE'S MORE FOR YOU DOWNTOWN
1420 DOUGLAS ST., VICTORIA
FIELD DAYS
SHE'S ON HER WAY TO FIELDS, ARE YOU!!?

Ladies' Semi-Dress SHOES
Fashioned from simulated leather. Three popular styles. Colours—Tan and bone. Sizes 5 to 10.
FIELD DAY SPECIAL 4.64

BEDSPREADS
Fine quality cotton. Textured weave. Plaid pattern.
Approx. 64x88 2.44
Approx. 80x100 2.88

TACKLE BOXES
Durable plastic construction. Assorted colours.
FIELD DAY SPECIAL 1.99 3.99 8.99

LADIES' SHOES
Genuine leather uppers with neolite soles. Smart metal trim. Colours bone or antique. Sizes 5 to 10.
Reg. Value 7.98 6.44

FISHING RODS
Long lasting, flexible steelhead rods.
7½ ft. long 4.97
8½ ft. long 7.97

TOWELS
By Lady Galt
Highly absorbent terry. Very slight subs. Assorted colors.
Hand Towels 77¢ Bath Towels 1.47

Ladies' "Chuka" BOOTS
Genuine suede uppers with plantation crepe soles. Beige in colour. Sizes 5 to 10.
Reg. Value 6.98 2.94

Tea TOWELS
Thick 'n Thirsty Terry. Checked pattern. Approx. 17x32.
FIELD DAY SPECIAL 3 for 1.49

GIRLS' SHOES
Perfect for school or play. Genuine leather uppers. Long wearing foam crepe soles. Sizes 8½ to 3.
Reg. Value 6.98 5.64

SPONGE PACKS
Ideal for many wipe-up jobs. Assorted shapes, colors and sizes.
FIELD DAY SPECIAL 2 pkgs. 1.00

BOYS' SHOES
Tough wearing unimold constructed soles. Slip-on style. "Brutus Brown."
Sizes 12½ to 4.
Reg. Value 7.98 6.64

COLGATE TOOTHPASTE
Kills germs and reduces cavities. Large family tube.
FIELD DAY SPECIAL 84¢

Boys' "Basketmaster" RUNNERS
Sturdy Canvas uppers with non-skid soles. Black in colour. Sizes 1 to 5.
Reg. Value 6.45 3.94

Woodbury SHAMPOO
Conditions as it cleans your hair. Large 15-oz. bottle.
FIELD DAY SPECIAL 84¢

MEN'S SHOES
All leather uppers with durable foam soles. Slip-on and tie style. Beachwood antique finish. Sizes 6 to 12.
Reg. Value 7.98 6.24

Men's SUEDE OXFORDS
Genuine suede uppers with sturdy foam soles. Golden tan in colour. Sizes 6 to 12.
Reg. Value 4.98 3.84

TIMEX WATCHES
Many styles and shapes for Men and Women. Waterproof and anti-magnetic.
FIELD DAY SPECIAL 20% OFF

Transistor RADIOS
Clear, crisp tones. 6 and 8 transistor. Complete with carrying case.
6 Trans. 8.97 8 Trans. 10.97

Men's "Basketmaster" RUNNERS
Durable canvas construction. Non-skid soles. Black in colour. Sizes 6 to 12.
Reg. Value 6.95 4.64

LAWN CHAIR
Sturdy aluminum frame. 4x7 web construction. Assorted colours.
FIELD DAY SPECIAL 4.77

Corning Ware TWIN SET
Out of the oven—into the fridge. Serve in the same pan. 48-oz. and 56-oz. saucepans.
Reg. Value 13.75 7.77

SAVE UP TO 50% OFF
GIANT CLEARANCE SALE!
WE NEED SPACE

68 CHEV. CONVERTIBLE—4-speed Muncy trans. All power, options. 427 CID engine. Balance of warranty still in effect.
Reg. $3595. NOW 3288

69 VOLVO—7,000 miles. Cost over $3800 new. Radio and full warranty.
Reg. $3395. NOW 2888

67 ISUZU—This car is in mint condition at 28,000 miles. Reg. $1495. NOW 1188

68 AUSTIN 850 WAGON—A real beauty with 18,000 miles. In Pearl White.
Reg. $1495. NOW 1188

65 M.G.—This is an Import from U.S.A. Twin carbs, sunroof, radio, etc.
Reg. $1395. NOW 990

66 V.W.—A steal at this price. Radio, leather interior.
Reg. $1395. NOW 1088

6-MONTH BUMPER TO BUMPER WARRANTY!
FAMILY BUDGET TERMS!

65 CHEV.—This 4-door has radio, automatic trans. and is very clean.
Reg. $1395. NOW 1150

65 PONTIAC—A 2-door hardtop that is as clean as a pin. V8, power steering and brakes.
Reg. $1695. NOW 1388

64 COMET—A Caliente Sedan. All the goodies you would want.
Reg. $1395. NOW 1188

65 RAMBLER—This 2-door hardtop with V8 automatic is way below market.
Reg. $1295. NOW 888

59 T-BIRD — A hard to find Classic Convertible. All power equipped.
Reg. $1095. NOW 488

64 VALIANT — Push button. Big "6" motor. Real Clean. Reg. $1395. NOW 1088

66 DODGE — Family V8 automatic. Runs very well. Look at the price.
Reg. $1795. NOW 1388

VOLVO DATSUN
DAVID MOTORS LTD.
1101 YATES, AT COOK
PHONE 386-6168
—Growing With Victoria—

Time to Plant!
Watch your beautiful garden materialize by selecting from our choice nursery stock, now in full supply.

SHADE TREES
EMERALD QUEEN MAPLE
A stately, rounded shape maple which is very fast growing, with traditional maple leaves that turn to lovely shades of orange and yellow in the fall. If you want privacy, cool shade and fall color, buy and plant now.
Do you want to screen off your neighbor in a friendly way? As a tall hedge, plant 10 to 12 feet apart. Easy to grow. A lifetime of beauty. 8 to 9 ft. trees. EACH 3.50
10 for 29.50

STEER MANURE — We recommend mixing (steer) manure with the soil when planting. 40 LBS. 1.98

GLADIOLUS BULBS
Newer and more choice bulbs, grown at the famous Ferncliffe Gardens, Hatzic, B.C. Including many award winners. Top bulbs 10 for 1.50

VIOLAS
Yellow, blue, dark blue, white, apricot, ruby red. Choice quality. Shop early for best selection. 9 to a Basket 69¢

WEED AND FEED WITH KILLEX
Feed your lawn and kill the weeds in one easy application.. SALE, 40 lbs. for 5.50
Covers 4000 sq. ft.

STOCKS Sweet smelling, dwarf. DOZEN 59¢

ROSES Cecile Bruner—the original Sweetheart Rose! Small, salmon pink flowers. No. 1 bushes. EACH 2.50

We Carry 100 Other Varieties of Roses

Thuja Pyramidalis Without a doubt the finest evergreen hedge. Hardy, resistant to pests and diseases. Dark green foliage, 1½-ft. plants. EACH 1.95
Don't miss out on these! Plant 2 ft. apart.

NOW IN AND READY TO PLANT
Cabbage,, Greenhouse Tomatoes, Fruit Trees, Heather, Head Lettuce, Butter Crunch Lettuce, Seed Potatoes, Sweet Spanish Onion Plants, Dahlia Tubers.

CHARGEX
ALL PRICES IN EFFECT UNTIL MARCH 27th

9:00 - 5:30 Daily
10:00 - 5:00 Sunday
Cedar Hill
GARDEN CENTER
1551 CEDAR HILL CROSS ROAD
Half Block West of Shelbourne Street

Week-end Budget Specials at SAFEWAY
Canada Safeway Limited

Beef
Standing Rib Roast
King of Roasts
Government Inspected
Canada Choice
Canada Good ---------- lb. 89¢

Empress
Honey
Creamed, Delicious for Toast etc.
4-lb. plas. 99¢

Snow Star
Ice Cream
Vanilla, Chocolate, Neapolitan or Strawberry ---
3 pt. ctn. 59¢

Lalani
Pineapple Juice
A refreshing and Nourishing Drink
48 fl. oz. tin ---------- 29¢

Bel-Air
Apple Pie
Fancy Quality, Frozen.
24-oz. each --- 2 for 89¢

Harvest Blossom
Flour
No. 1 Quality—All Purpose—Guaranteed Results
20-lb. bag $1.29

Scotch Treat
Green Peas
Frozen Choice Quality, 2-lb. cello ---
3 for $1.00

Delicious
Apples
Regular or Golden—Fancy Grade—Okanagan
8 lbs. $1.00

Prices Effective March 20th and 21st
In Victoria and Sidney
We Reserve the Right to Limit Quantities
SAFEWAY
CANADA SAFEWAY LIMITED

BRUINS, JACKSONVILLE IN HOOP SHOWDOWN

From The Washington Post

COLLEGE PARK, Md. — UCLA's Bruins overwhelmed New Mexico State Aggies 93-77 and Jacksonville Dolphins put down an inspired St. Bonaventure 91-83 Thursday to advance to the U.S. National Collegiate Athletic Association basketball final.

Saturday's final, to be televised in the Victoria area on Channel 5, will start at 1 p.m. PST.

The well-balanced Bruins, winning their 23rd straight tournament game and bidding for a fourth straight national title, had little difficulty in defeating the Aggies before 14,380 fans.

The Bonnies hustled away to an early lead against favored Jacksonville, then caved in after losing four players through fouls late in the game.

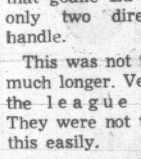

Bill WALKER

Two years ago, the Victoria Cougars were nothing. Thursday night they filled the Memorial Arena. Hockey hadn't had it so good since Colin Kilburn was a growing boy.

The Cougars were playing the Vernon Essos in the sixth game of the British Columbia junior "A" finals. They had to win to keep alive to defend the honors that had come their way last season. They didn't. They lost to a better team but they lost when they should have won. It was that kind of a game.

And there were 5,219 fans in the place. Never had so many attended a game since Kilburn, once coach of the old, old Cougars, had been fired, and was returning as an Edmonton Flyer. That was 12 years ago.

Since then there had been other Cougar teams, and Maple Leaf teams. There had been championships series in the Western Hockey League, and there had been a championship. There also had been a game between the Maple Leafs and the Rochester Americans. Rochester at that time were run by Joe Crozier. They were the best team in minor professional hockey.

That game was believed to be a sellout, but the records say more could have come. The Maple Leafs put the lie to the American League that night. They stopped Rochester easily.

Last night, unfortunately, it wasn't to be that successful. The Cougars went out, quietly at the end, when earlier it appeared that they could not be denied.

●

They completely outplayed Vernon in the opening period, and again at the start of the second. So wide was the margin in the first 20 minutes that goalie Ed Forslund had only two direct shots to handle.

This was not to be the case much longer. Vernon had won the league championship. They were not to be humbled this easily.

Then, there had been that second period three-goal explosion for Cougars.

Alex Shibicky had made it look so easy when he split the defence and deaked Gary Osborne to put the Cougars ahead. Shayne Webster got the second with a smile from above. A deflected shot off a defenceman surprised Osborne. Then when Pat Askew intercepted an errant Vernon passout, it was 3-0, and the seventh game was scheduled for Vernon tonight. Or so it appeared.

But then all manner of things began to happen, most of them bad for the Cougars. Vernon's Don Craig knocked in a rebound and Forslund was looking for help on the play. When Gord Osinchuck did the same five minutes later, the concern was beginning to show. The Cougar defence was under extreme pressure.

This already had been a long season. There had been a tough seven-game series with Kamloops. It was the 13th game in 16 nights. Young legs supposedly can go on forever. But not this Thursday. The Cougars had shot their bolt earlier, and now Vernon was on the way back. They had rolled with the punch, and were taking control. And when Laurie Moore fell down, and Jim Marsh went around him, there was cause for dismay. Marsh simply waited for a rebound and the score was even. It was the third rebound that had been cleared, not by Victoria, but by Vernon, into the net.

●

Again Victoria got the lead. Again Vernon tied it, and the extra play was necessary.

It was at this stage that the Cougars could have grabbed it all, but unexplained forces were against them. Webster, who must be awarded the gutsy award for playing with a painful hernia, hit the post with Osborne beaten. On the next play Larry Quechuck drew Vernon even at 4-4. Thus inspired, Vernon was not about to be thwarted.

The winning goal was a dandy, for Vernon. Jack Marsh took the puck from a faceoff deep in Vernon territory, swung up the left boards, cut through the defence and flipped the puck past a startled Forslund into the net.

Vernon had come all the way back from a three-goal deficit, on foreign ice, this is the mark of a champion.

The Cougars had given much, but they faltered at their peak. And it hurt them dearly. They sagged when they had Essos on the ropes. That was their mistake.

It was fitting that a clean-cut goal decided the game. Forslund and Osborne, despite the score, had been that spectacular in their duties. It was unfortunate that one had to yield.

But to the 5,219 fans, this was hockey action that had a distinct homey flavor.

The Cougars had done what no other team had accomplished for years. They had won back the hockey faithful. They lost the game but they went down proudly. Their heads were high, in defeat.

Cougar Hopes Crushed In Overtime, by Marsh

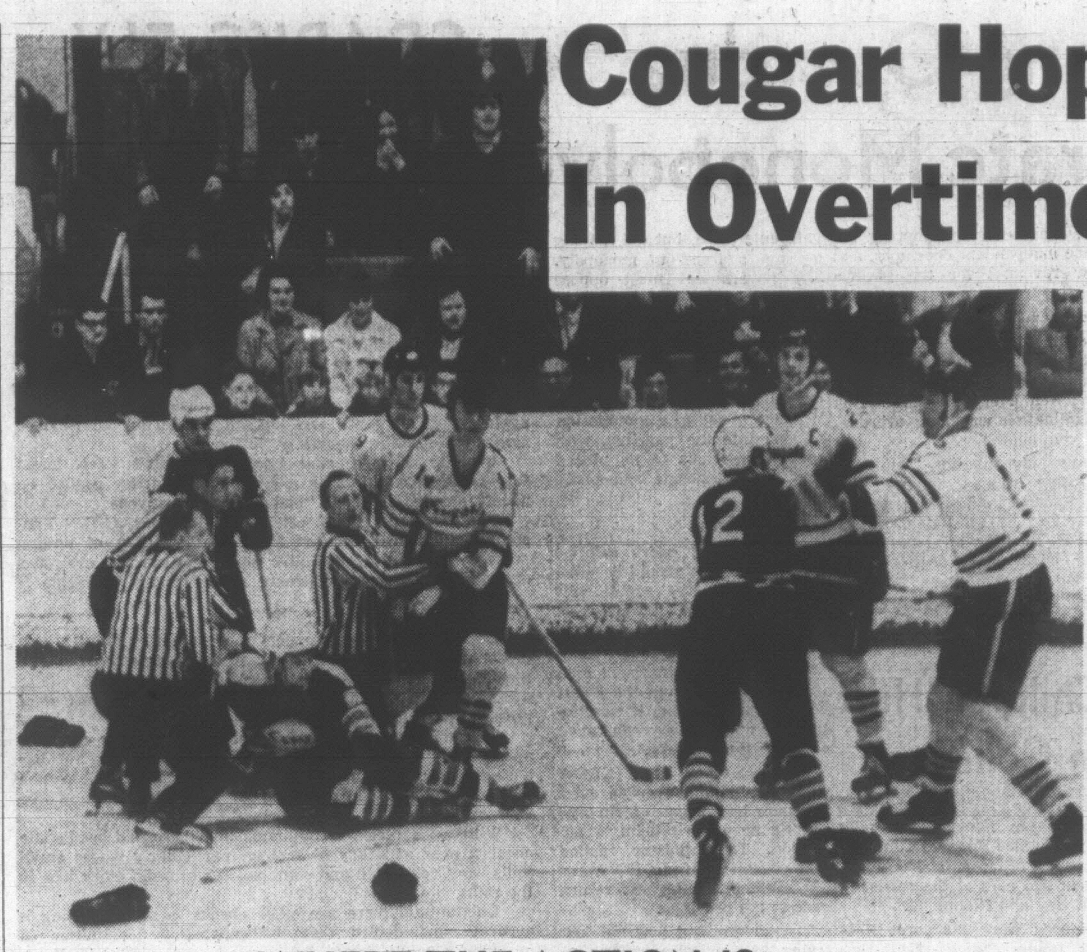

WHERE THE ACTION IS . . .

"Oops, there goes another one," say the officials as Gord Osinchuk (12) of Vernon and Cougars' Dale Pennock (extreme right) start swinging. Second bout got under way just as officials pried Bruce Cowick (14) and Wayne Dye (on ice) apart during flareup in B.C. Junior Hockey League final at Memorial Arena Thursday. Both Victoria players appeared to get best of fighting, but that was about all the consolation Cougars enjoyed as Essos captured league championship with 5-4 overtime victory before record 5,219 fans. (Times photo by Halkett)

Victoria Blows 3-0 Lead As Vernon Collects Crown

By ERNIE FEDORUK

The signs in Memorial Arena declared it to be "Cougar Country," but Vernon Essos clawed hardest Thursday night to emerge as British Columbia's junior "A" hockey champions.

An unassisted goal by Jack Marsh after 14 minutes and seven seconds of overtime kayoed the defending champion Victoria Cougars, 5-4, and shifted the B.C. Junior League title to Vernon for the first time in history.

Marsh's sudden burst through Victoria's defence ended it all and sent Vernon against Weyburn Red Wings, the Saskatchewan title holders, in the first round of the interprovincial playoffs for the Memorial Cup.

The Weyburn-Vernon series is scheduled to open in the Okanagan city on Saturday, although Essos' manager Vern Dye "would prefer" starting on the Sabbath.

MORE SPORT ON 15, 16, 17

If the Cougars, as league runners-up, are "second best," you can't convince Vernon coach Odie Lowe. Entitled to recruit three playoff additions along with an extra goaltender, Lowe will reach across to Vancouver and Penticton for the pickups.

He has tentatively made overtures to pick up centre Alex Dick, winger-centre Neil Murphy and goaltender Lionel Trudell of Vancouver Centennials, and defenceman Dwayne Pentland of Penticton.

Largest Crowd to See Junior Game

For the partisans among a record 5,219 fans — largest crowd ever to see a junior game in the province — their consolation was a heart-fluttering 74 minutes of hockey.

The sellout crowd watched Cougars break away to a 3-0 lead early in the second period, blow it, then move ahead midway in the third. When the Victorians blew that advantage, they never drew a third chance.

Marsh and goaltender Gary Osborne saw to that. Osborne prevented Cougars from forcing a seventh and deciding game with an eye-popping save.

A snappy pass from Ted Plowe put Cougar teammate Alex Shibicky in the clear with just 30 seconds remaining in a 10-minute overtime. Shibicky, with time to do it, got away a good close-in shot but Osborne's gloved hand came out of nowhere to pick up the puck.

That brought on the sudden-death overtime, and Marsh was the one who came along to hammer the nail in Cougars' coffin.

Shibicky, Plowe, Shayne Webster and Pat Askew scored Victoria's goals. Vernon's matchers were supplied by Bob Craig, Gord Osinchuk, Jim Marsh and Larry Quechuk.

Cougars Discard Effective Tactic

But the Cougars' letdown was the big disappointment. Forechecking, hitting and skating, the Cougars overwhelmed Vernon in the scoreless opening period. They out-shot Essos 10-2, and it just seemed a matter of time before the Cougars took command.

That time came in the first seven minutes of the second period. With fore-checking opening the door, Shibicky, Webster and Askew made it 3-0 within a span of four minutes and 24 seconds.

Then ignoring the tactics that proved so successful for the first 25 minutes, the Cougars opened the door on Vernon's behalf. They played it wide-open, and the positional-minded Essos were quick to capitalize.

That put the pressure on Victoria's rearguards. They stumbled and, quite suddenly, it was a tie game again.

Cougar coach Doug Anderson shuffled his lineup after Wednesday's 3-1 loss in Vernon. He dressed the still-ailing Webster and, surprisingly, rookie Greg Robinson.

Victoria Lineup Changes Debated

In dressing Robinson, who managed only two assists in his previous playoff appearances, Anderson dropped John Kwasney from the lineup. Kwasney had been a playoff sparkler with eight goals and four assists in nine games.

Anderson's decision has to be questioned, particularly since Kwasney performs far better on the large Memorial Arena ice than in Vernon's band-box.

Webster suffered another injury early in overtime, stopping a hard shot on the side of an ankle.

Anderson resorted to using two lines, but lacked the skating legs needed in overtime.

★ ★ ★

ICE CHIPS: Thursday's crowd count raised Cougars' seasonal total to 73,619 in 24 league and seven playoff games . . . It works out to an unofficial average of 2,375 . . . Teams packed 50 of the game's 54 minutes in penalties all into the second period . . . Most of the penalty mileage was touched off by a fight between Cougars' Bruce Cowick and Vernon ace Wayne Dye . . . both drew majors . . . Dale Pennock of Victoria and Osinchuk then went at it and drew misconducts as well as majors . . . Both Cougar players won unanimous decisions . . . While Osborne's save off Shibicky in the 10-minute overtime loomed all-important, Victoria's Ed Forslund had his moments in the third period to force overtime . . . Osinchuk was the victim of Forslund's three best saves, including a particularly great one at the 15:45 mark.

FIRST PERIOD
No scoring
Penalties—Little (Vic) and Dye (Ver) 9:55.

SECOND PERIOD
1. Victoria, Shibicky (Cowick, Plowe) 1:54
2. Victoria, Webster (Little, Moore) 3:09
3. Victoria, Askew 6:20
4. Vernon, B. Craig (Mayer, Dye) 8:04
5. Vernon, Osinchuk (B. Craig) 13:55
Penalties — Little (Vic) 7:43; Dye (Ver) and Robinson (Vic) 8:43, Dye (Ver) 10:54, Cowick (Vic) and Dye (Ver) (majors) and Pennock (Vic) and Osinchuk (Ver) (majors, and misconducts) 14:06; Jim Marsh (Ver) 14:48.

THIRD PERIOD
6. Vernon, Jim Marsh (Warner, Mayer) 1:20
7. Victoria, Plowe (Moore, Shibicky) 9:32
8. Vernon, Quechuck (Price) 12:07
Penalties—none

FIRST OVERTIME
No scoring
Penalties—none.

SECOND OVERTIME
9. Vernon, Jack Marsh 4:07
Penalties—None
Stops:

Osborne (Vern)	10	11	10	7 1—39
Forslund (Vic)	2	13	14	6 2—37

Attendance: 5219.

Buyck's Two Goals Help Bruins Bounce Hot-Stepping Chihawks

By The Canadian Press

Boston Bruins had their backs to the boards Thursday night but came up with a key victory that could ultimately bring them the National Hockey League East Division title.

The Bruins topped Chicago with a 3-1 win that pushed their division lead to three points over the Black Hawks with just eight games remaining in the regular schedule.

The Hawks' remaining games are no less difficult than the Bruins'. Each has four more home games and four on the road and each faces an East Division opponent in six of the eight games.

In other Thursday action, New York Rangers gained a 2-2 tie with Philadelphia Flyers to join the idle Detroit Red Wings with 85 points in the standings, just one behind the Black Hawks. St. Louis Blues beat Pittsburgh Penguins 3-1 and Montreal Canadiens whipped Los Angeles Kings 6-1.

The Bruins took two penalties to start the game at Boston but broke loose to score while one man short to take an early advantage. Centre Derek Sanderson scored the opening goal with veteran left-winger Johnny Bucyk collecting two more in the second period before a home crowd of 14,835.

DENNIS HULL TALLIES

Dennis Hull beat goalie Ed Johnston for the lone Chicago goal in the final period. Hawks' rookie goalie Tony Esposito stopped 38 Boston shots while Johnston kicked out only 36.

The Hawks' loss ended an eight-game unbeaten string.

At Los Angeles, the fifth-place Canadiens kept alive their playoff hopes by pulling to within two points of New York and Detroit and staying six back of the leading Bruins.

Jean Belliveau beat Los Angeles goalie Denis DeJordy to start the Canadiens attack with Larry Mickey, Pete Mahovlich, Henri Richard, Yvan Cournoyer and Mickey Redmond following up.

BALON SCORES

The Rangers twice came from behind in the contest before a crowd of 14,606 in Philadelphia.

Simon Nolet's 21st goal for the Flyers midway through the first period was matched by Dave Balon's 30th for the Rangers. Reg Fleming gave Philadelphia a 2-1 lead in the second period with Orland Kurtenbach getting the goal back for New York in the final session.

Defenceman Tim Horton set up both goals for New York which outshot the Flyers 35-30.

NHL SUMMARIES

EAST DIVISION

	P	W	L	T	F	A	Pts
Boston	68	36	15	17	248	194	89
Chicago	68	39	21	8	222	158	86
Detroit	67	36	18	13	213	172	85
New York	69	35	19	15	225	167	85
Montreal	68	34	19	15	221	173	83
Toronto	67	27	28	12	206	217	66

WEST DIVISION

	P	W	L	T	F	A	Pts
St. Louis	68	34	24	10	207	165	78
Pittsburgh	68	23	34	11	160	213	57
Philadelphia	68	16	28	24	188	207	56
Minnesota	67	14	32	21	196	234	49
Oakland	67	18	37	12	146	217	48
Los Angeles	69	11	48	10	153	268	32

Next game: Tonight—Detroit at Oakland.

CHICAGO 1, BOSTON 3

FIRST PERIOD
1. Boston, Sanderson (13) (Westfall, D. Smith) 3:15.
Penalties—Stanfield (B) 0:18; Awrey (B) 2:23; Koroll (C) 4:32; Awrey (B) 9:15; Magnuson (C) 13:53; Carleton (B) and Magnuson (C) 18:24.
SECOND PERIOD
2. Boston, Bucyk (28) (Esposito, Hodge) 12:54.
3. Boston, Bucyk (29) (Webster) 15:24.
Penalties—D. Smith (B) 4:16; Angotti (C) and Webster (B) 5:06; Mohns (C) 6:34; Shmyr (C) and Cashman (B) 9:37; Shmyr (C) 11:45.
THIRD PERIOD
4. Chicago, D. Hull (15) (White, Mohns) 16:06.
Penalties—R. Smith (B) 5:19; Orr (B) and Angotti (C) 9:35; Koroll (C) and D. Smith (B) 15:59.
Stops:

Esposito (C)	12	16	10—38
Johnston (B)	15	5	16—36

Attendance 14,835.

MONTREAL 6, LOS ANGELES 1

FIRST PERIOD
1. Montreal, Beliveau (14) (Mickey, Laperriere) 12:53.
2. Montreal, Mickey (4) (Laperriere, Mahovlich) 16:07.
Penalties—Hoganson (LA) 3:48; Harper (M) 9:51; Rochefort (LA) 14:16; Hoganson (LA) 15:34; Beliveau (M) 16:55.
SECOND PERIOD
3. Montreal, Mahovlich (6) (Redmond) 2:34.
4. Los Angeles, Lonsberry (18) (Ravlich, Shack) 8:40.
5. Montreal, Richard (15) (Mahovlich, Redmond) 9:08.
Penalty—Lemieux (LA) 9:56.
THIRD PERIOD
6. Montreal, Cournoyer (24) (Beliveau, Mickey) 4:46.
7. Montreal, Redmond (25) (Richard, Mahovlich) 11:10.
Penalties—Mickey (M) 0:25; Lonsberry (LA) and Harper (M) (majors) 1:00; Harris (M) 8:53; Ferguson (M) 11:58; Montreal (bench minor) 12:41.
Stops:

Vachon (M)	10	7	15—32
DeJordy/Rutledge (LA)	8	7	6—21

Attendance 9120.

NEW YORK 2, PHILADELPHIA 2

FIRST PERIOD
1. Philadelphia, Nolet (21) (LaCroix, Gendron) 10:16.
2. New York, Balon (31) Horton, Kurtenbach 19:45.
Penalties—Hale (P) 1:56; Horton (NY) 12:01.
SECOND PERIOD
3. Philadelphia, Fleming (9) (L. Hillman) 9:59.
Penalties—Heiskala (P) 11:26; Van Impe (P) 13:34; Nelson (NY) 14:03.
THIRD PERIOD
4. New York, Kurtenbach (3) (Horton) 2:45.
Penalties—Heiskala (P) and Nelson (NY) 5:30; Brown (NY) (minor, misconduct) 6:36; Ball (P) 8:11.
Stops:

Giacomin (NY)	10	10	8—28
Parent (P)	11	13	9—33

Attendance 14,606.

PITTSBURGH 1, ST. LOUIS 3

FIRST PERIOD
1. St. Louis, Ecclestone (16) 13:17.
Penalties — Sabourin (SL) 0:49; Rupp (P) 3:39; Woytowich (P) 9:49; W. Plager (SL) 14:24.
SECOND PERIOD
2. St. Louis, Crisp (5) (Roberts, St. Marseille) 4:21.
3. Pittsburgh, Pronovost (16) (Briere, K. McCreary) 18:59.
Penalty — Prentice (P) 7:51.
THIRD PERIOD
4. St. Louis, Sabourin (25) (Goyette, Kennan) 9:48.
Penalties — St. Marseille (SL) 4:31; Ecclestone (SL) 6:32; Blackburn (P) 9:33; Sabourin (SL) 10:32; Blackburn (P) 13:31; Ecclestone (SL) 17:12.
Stops:

Blinkley (P)	13	12	1—26
Plante (SL)	4	7	11—22

Attendance 16,339.

O'Keefes Can Clinch Second Spot

Victoria O'Keefes will be in position to clinch third place when they play the final match on their Pacific Coast Soccer League schedule Saturday at Royal Athletic Park.

O'Keefes will be going against New Westminster Blues, the only team with a chance to catch the Victorians and a victory or a tie for O'Keefes would end Westminster hopes of grabbing the third spot.

O'Keefes also have an outside chance of earning a tie for second. This would require a win Saturday and two losses for Croatia in its last two games.

Game time is 2 p.m. Saturday, which is also "awards day" for individual Victoria players.

Columbus had clinched first place with 28 points. Croatia has 21, Victoria 19 and Westminster 16.

Canada's Absence Showing at Gate

STOCKHOLM (CP)—It was a case of separating the men from the boys in the world hockey championship today as Sweden tackled unbeaten Russia and surprising Finland clashed with Czechoslovakia.

They were the only games scheduled in the fifth round of the 10-round tournament.

Sweden shellacked Poland 11-0 Thursday to share second place with the Finns, who managed to squeeze a 1-0 victory from a scrappy East German team.

The Russians, who have outscored their opponents 24 to 3 so far in the 30-game tournament, lead with eight points from four straight wins, while Sweden and Finland each has a 3-1 won-lost record for six points apiece.

Czechoslovakia is 2-2, while East Germany and Poland have yet to score a win in their four starts.

ATTENDANCE DROPS

The organizers of the double round-robin tournament, which runs 17 days and ends March 30, have been feeling the absence of Canada at the 1970 championships.

The Canadians, who pulled out of the competition after a disagreement over professional participation, always were a big drawing card at world tournaments. Without them this year, attendance at the first dozen games has been on average fewer than 4,000 a game—hardly 40 per cent of the 11,000-plus capacity of Johanneshov Stadium and far below the figures for the 1969 championships in which Canada took part.

Profits are expected to drop to about one-third of last year's tournament, also played here. The 1970 championships were scheduled for Montreal and Winnipeg before Canada withdrew in protest of her opponents' refusal to abide by an International Ice Hockey Federation decision to permit use of professionals.

	P	W	L	T	F	A	Pts
Russia	4	4	0	0	24	3	8
Sweden	4	3	1	0	23	8	6
Finland	4	3	1	0	14	4	6
Czechoslovakia	4	2	2	0	15	12	4
East Germany	4	0	4	0	3	23	0
Poland	4	0	4	0	4	33	0

Next games: Tonight — Russia vs. Sweden; Finland vs. Czechoslovakia.

Automatics Advance To McGinnis Finale

Victoria Automatic Transmission advanced to the best-of-five Stuffy McGinnis Hockey League final against league-champion Empress Paint despite a 4-2 loss to Ingraham Buckaroos at the tag-end of semi-final action Thursday night in Pearkes Arena.

The best-of-three semi was changed to a two-game, total-goal series after the first game ended in a 2-2 tie as ice-time ran out. VATs then scored a 4-0 victory and took the series, 6-4.

Terry Tweedy scored two goals to pace Buckaroos.

First game of the final will take place at 8:15 p.m. Monday in Memorial Arena.

Boxla Boys To Register

Registrations for boys five to 16 years of age wishing to play on teams in the Victoria Minor Lacrosse Association will be held between 2 and 5 p.m. this Saturday and next at Stevenson Park.

Boys living in Victoria and Oak Bay qualify to register and are required to bring birth certificates and health insurance plan numbers as well as a parent or guardian to sign the registration forms.

University School XV Splits Opening Games

LONDON (CP) — A rugby team from University School of Victoria has won one game and lost a second since arriving in Britain for a series of games against schools here.

But today the boys were relaxing on a sight-seeing tour of London before embarking on a game against Eton Saturday.

Mel Reeves of Victoria scored two tries as the Canadian visitors romped to a 28-3 victory against Canford school in Dorset Wednesday.

The Victoria team had arrived in Britain by air Tuesday.

The combined effect of continuing travel fatigue and of the effort they put into their victory against Canford may have been a factor in the 36-5 defeat the Canadians suffered Thursday at the hands of a powerful squad from Harrow.

An American, Andy Hall, scored Victoria's lone try on that occasion.

The British Columbians continue their series of games next week.

Saanich Cards Signing Times

The Saanich Minor Lacrosse Association wants to sign players as well as parents.

Player registration will open Saturday, between 10 a.m. and 2 p.m., at Hampton and Braefoot Parks, will continue Wednesday (7-9 p.m.) and again the following Saturday (10-2).

Now registrants are asked to bring birth certificates.

Parents anxious to help either in a coaching or managerial capacity also are invited to "sign up."

COLORADO TOURNEY . . . . . . JUST FOR CLUB TEAMS

It Won't Be Open, Says Bunny

STOCKHOLM (CP) — John (Bunny) Ahearne, president of the International Ice Hockey Federation, today denied as completely wrong a report from New York that he had approved an "open" world hockey tournament in the United States for the top teams in the current world championships here.

Tom Lockhart, president of the United States Amateur Hockey Association, was quoted as saying he had Ahearne's approval for such a tournament, in which Canada would be able to compete, using some professional players.

"No such thing has ever been mentioned," Ahearne said.

"What I have approved is a tournament being set up for Colorado Springs Dec. 26-31, but definitely not for the top teams here but for the two top teams of the current European Cup championships for amateur club teams. And it will not be an open tournament.

"The Canadian team will be the winner of the Allan Cup for amateur teams. Lockhart has been thoroughly misquoted on this."

Czechoslovak and Russian members of the IIHF directorate confirmed that the proposed U.S. tournament has nothing to do with the national-team world competition here but is intended for their amateur club teams.

The IIHF leaders will meet with Canadian representatives here Saturday to debate the controversial amateur-pro question.

In Toronto, Buck Houle, general manager of the Canadian national squad, said the team was being disbanded because "there was really no point in carrying on."

"Nobody wanted to play us and our players lost their desire to continue. . . ."

VICTORIA
O'KEEFES
Vs.
N. WESTMINSTER
Pacific Coast Soccer League
Saturday, March 21st
2 p.m.
Royal Athletic Park
Admission $1.25
Ladies 50c
Children 25c
EVENT No. 14

ESQUIMALT
SPORTS CENTRE
Vancouver Island Hockey League
FINAL GAME
(Series Tied, 2 - 2)
TONIGHT
AT 8:00
UVIC VIKINGS
vs.
BUTLER BROS.

OUTDOORS REPORT

Winter Spring Returns Good

By STEWART LANG

Trout and salmon anglers around Vancouver Island can be expected to enjoy a greater chance of success again this weekend than their steelhead-seeking bretheren, despite the arrival of a few new runs of these sea-run rainbows in upper-Island streams.

First, as to trout, flies are proving to be the best producer in Shawnigan, Dougan's and Kemp lakes on the southern part of the Island.

A fair return of sea-run cutthroats is also reported in Sooke Harbor.

Other big and juicy sea-run trout are being taken out of Quamichan and Somenos lakes near Duncan as well as in the lower reaches of the Cowichan River.

In the upper-reaches of the Cowichan, above Skutz Falls, some of those lurking brown trout are being caught by bait fishermen.

Westwood and Brannan lakes are beginning to yield the odd trout near Nanaimo.

★ ★ ★

Great Central and the head of Sproat Lake have been noteworthy producers in the Port Alberni vicinity and bobber fishermen on Comox Lake were reported to be doing quite well.

Near Campbell River, some of the lakes in the Sayward forest area are producing trout up to 14 inches and the spot where Miller Creek empties into the Lower Campbell Lake has been particularly hot.

Fresh "March" runs of steelhead reported in the Big Qualicum, Puntledge, Oyster, Quinsam and Salmon rivers are mediocre in number and producing only fair returns.

★ ★ ★

Local salmon fishermen are catching winter springs near Goldstream Island, the entrance to Tod Inlet and along the Wall to Willis Point in Saanich Inlet while jack springs are hitting in Indian Bay, Coles Bay and along the Bamberton shore.

Bluebacks are being landed in good numbers well offshore from Willis Point as well as near Senanus Island, Indian Bay, Coles Bay, Patricia Bay and Deep Cove.

Blues and jacks have also been nibbling hardware near Sidney Island and the outside of Galiano Island, an area where some of the bigger winter springs are also to be found.

Trial Island and Fiddle Reef have been good producers off Oak Bay for those fishing fairly deep and blues are said to be cruising around on the outside of Discovery Island.

Becher Bay is reported to contain a fresh group of winter springs.

★ ★ ★

A few winter springs are being landed off Cowichan while blues (in good numbers) are scattered from under the power line in Sansum Narrows to Tent Island.

Strip-casters and Buzz-Bombers are catching some good-sized winter springs between the red and white buoys off Nanaimo.

Northwest Bay seems to be provoking the most comment this weeek after Cecil Admanson of Port Alberni came back with a 35:08-pounder last Sunday.

Returns on salmon north of Northwest Bay are scarce.

★ ★ ★

NIBBLES: Frank Jenvey captured first prize in the Victoria-Saanich Inlet Anglers Association "Chinook Club" frostbite derby on Sunday with a 17¼ pound spring . . . Bob Redgrave came second with a 12¼-pounder and Bob Coldwell was third with one 6:7 . . . South Vancouver Island Rangers are holding a shotgun and rifle shoot from 10 a.m. 'til dusk on Good Friday . . . range is located on Luxton Road in Happy Valley . . . prizes include two chickens per shoot . . . events include categories for novice and expert marksmen.

COBLE'S FISHERMAN'S CALENDAR
Time for Each Day, "Tells When Fish Bite Best"

FOR THE WEEK MARCH 22 THRU 29

SUN	MON	TUE	WED	THU	FRI	SAT	SUN
22	23	24	25	26	27	28	29
9:51 p.m.	10:11 p.m.	10:33 p.m.	11:38 p.m.	12:26 a.m.	1:10 a.m.	2:15 a.m.	3:14 a.m.

Time Is Pacific Standard Time — Copyright 1969

Blacker the Fish — Better the Day for Fishing

BOWLER OF WEEK

Making debut in "Bowler-of-Week" winners' circle is Judy Cody, who topped women's fivepin section in 21st week of seventh annual competition sponsored by The Times. Judy collected award and earned berth in Bowler-of-the-Year rolloffs on Sunday, May 10, with 288-279-250—817 series rolled in Friday Breakfast Club at Gibson's Bowladrome.

Claudia Morrow Wins

Claudia Morrow won silver division honors in a distaff medal and pin competition at Victoria Golf Club. Other divisional winners were Mrs. E. McPherson and Margaret Graham.

Canucks Play Hide-and-Seek To Trip Yanks

UTICA, N.Y. (CP)—Don Duguid and his Canadian champions from Winnipeg ran into a United States rink that matched them shot for shot in the world curling championship Thursday night.

So the Canadians changed their strategy and broke up the game with a three-ender that gave them a 10-8 victory, leaving Canada undefeated going into the seventh and final round of the preliminary eight-country round-robin tournament.

Another win by the Canadians would give them a first-place finish and the bye into the final Saturday afternoon against the winner of tonight's semi-final between the second- and third-place finishers.

SCOTS SECOND

Scotland, skipped by Bill Muirhead from Perth, was in second place after six rounds with a 5-1 record while Josef Bjaanaes of Norway was third at 4-2 and Art Tallackson of the United States was tied with Sweden's Tom Schaeffer at 3-3.

The big game Thursday was between Canada and the United States. The Americans, who had played under par to that point, hit their stride on the opening end and matched the Canadians shot for shot through the first nine ends.

Tallackson had an almost perfect record until that point with only one full miss in 18 shots.

So the Canadian rink had a strategy talk and decided to play hide and seek in hopes of taking two.

When the U.S. rink left its first stone of the 10th end just inside the hogline, the Canadians placed one right behind it in front of the teeline.

CLUTTERED FRONT

Then as the Americans tried to get up a shot rock, the Canadians kept cluttering the front of the house before hiding two stones. Duguid guarded a possible U.S. raise with his first stone, Tallackson wrecked on an almost impossible shot and the Canadians drew into the house for a big three-ender.

In the only other close game Thursday night Scotland downed Sweden 9-7 while Norway beat Switzerland 10-5 and France finally reached the victory list with a 14-4 rout of Germany.

In fifth-round games earlier in the day, Sweden defeated Germany 11-6, Scotland edged France 7-6, the U.S. beat Switzerland 14-3 and Canada beat Norway 14-6.

	W.	L.
Canada	6	0
Scotland	5	1
Norway	4	2
United States	3	3
Sweden	3	3
Switzerland	1	5
Germany	1	5
France	1	5

January, Cerrudo Share Early Lead

JACKSONVILLE, Fla. (AP) — Don January, a weathered, 40-year-old veteran and Ron Cerrudo, one of the brightest young stars on the pro tour, fired 68s Thursday and shared the first-round lead in the $100,000 Greater Jacksonville Open golf tournament.

January, who hasn't won since he took the 1967 PGA national championship, and the 25-year-old Cerrudo held a one-stroke lead over a big group at 69, headed by current PGA champion Ray Floyd, the defending title-holder at the tournament.

The others were veteran Jack McGowan, Gardner Dickinson, R. H. Sikes, Bob Mitchell, Don Bies, and Dale Douglass, winner of the Phoenix Open earlier this year.

Arnold Palmer and Jack Nicklaus matched 70s, two under par on the 6943-yard Hidden Hills Country Club course.

South African Gary Player, the other member of golf's Big Three, had a par 72.

Wilf Homenuik of Winnipeg was in the group at 72. Al Balding of Toronto fired 73, Wayne Vollmer of Vancouver 77 and Gary Bowerman of Toronto 78.

Puck Tourney At Esquimalt

Esquimalt Minor Hockey Association closes out another regular season Saturday with a tournament involving all divisional champions beginning at 4 p.m. in Esquimalt Sports Centre.

All proceeds from ticket sales will be added to the fund for an all-weather track at Esquimalt High School.

Tournament schedule:

4:00 — Peewee pup "A" division.
4:45 — Peewee pup "B" division.
5:40 — Peewee division.
6:30 — Peewee pup "C" division.
7:25 — Midget reps vs. Juveniles.
8:50 — Bantam division.
9:50 — Midget division.

PRO BASKETBALL

NATIONAL ASSOCIATION
Boston 125, Phoenix 127.
Detroit 118, San Diego 132.

AMERICAN ASSOCIATION
Kentucky 126, Miami 117.
Denver 92, Pittsburgh 94.

Courtenay Rink Grabs Elks Title

DAUPHIN (CP) — Dave Paterson and his British Columbia rink from Courtenay, runners-up this year to Lyall Dagg of Vancouver for the provincial curling championship, Thursday won the Canadian Elks curling championship.

Paterson, with lead Dune Ross, second Frank Coates and third Sandy Sandberg, defeated Manitoba, 7-5, in the final to win the Corby Cup.

Manitoba, skipped by Howie Sager of Morden, had gone through the six-team round-robin event with five straight wins, but couldn't come up with the clincher.

B.C. took Jerry Wiebe of Dawson Creek, B.C., representing Alberta, 9-8, in the semi-final to advance against Sager in the final.

In the final, Manitoba missed three of its last four shots on the final end to allow B.C. to grab three to win.

School Swimmers Compete Saturday

Young splashers from thirty Victoria-area elementary and junior high schools will compete in the 44th annual Inter-School age group swimming meet Saturday at the Crystal Garden.

The elementary meet starts at 8 a.m. with the junior high school competitors slated to hit the water at 11 a.m.

All schools can enter three swimmers in each individual event and one team in each relay race of the Victoria Amateur Swim Club-sponsored meet.

Competition is certain to be spirited among schools for team trophies in three categories.

The Daily Times Trophy will go to the top elementary school, the Dickinson and Dunn Trophy to the leading junior high school and the VASC Trophy will be awarded to the private school accumulating the most points.

Hoop Tourney

First United Saints will be defending the Vancouver Island bantam girls' basketball championship in a tournament starting Saturday at 9:30 a.m. in Victoria High School.

Considered as the main threat to the title is Campbell River, although Duncan, Nanaimo, Saanich Peninsula and Metropolitan Rebels are not counted out of the running.

RENAULT
HERE NOW
THE ALL-NEW
R16TS
RENAULT
$3298
DRIVE ONE TODAY
AT
EUROPEAN CAR CENTRE
3233 DOUGLAS ST.
(Between Tolmie-Cloverdale)
385-2821

VICTORIA FIGURE SKATING CLUB
Presents
"Ice Capers of 1970"
MEMORIAL ARENA—SAT., MARCH 21
Matinee 2:30 p.m.—Children $1.00
Adults $1.50
Evening 8:00 p.m.—All tickets $2.00
Tickets Available from members, Hocking & Forbes, and Memorial Arena.

Who's got the 40-hp outboard that outperforms competitive outboards?

Only us.

Because only we have Mercury's new 400: A completely new experience in outboarding at 40 horsepower. What's so new? Direct Charging! Mercury's exclusive way to improve engine "breathing"—and give the new 400: More horses per cubic inch than anything in its class . . . more low-end torque for extra thrust and speed at low rpm's . . . and an unbelievable improvement in fuel economy over competitive outboards in its class. So bring on the competition! With Direct Charging, breakerless Thunderbolt ignition (zaps up to 40,000 volts to the spark plugs in microseconds), and Perma-Gap "lifetime" spark plugs, the new Merc 400 can handle 'em all. Come see.

MERCURY OUTBOARDS

MERCURY OUTBOARDS

COMPLETE RANGE OF POWER: 135, 115, 80, 65, 50, 40, 20, 9.8, 7½, 4 HP

See "Our Great Outdoors" Television Show with "Red" Fisher. Check your local listing.

Mercury Marine Sales & Service
736 Cloverdale
385-8922

Mullins Marine Sales Ltd.
925 Yates
382-1928

Van Isle Outboards
2520 Beacon Ave.
656-2665

Price's Outboards
Cowichan Bay
748-8444

THURSDAY'S HOCKEY SCORES

AMERICAN LEAGUE
Montreal 6, Quebec 3.

CENTRAL LEAGUE
Tulsa 3, Omaha 4.

INTERNATIONAL LEAGUE
Flint 5, Dayton 6.

WORLD TOURNAMENT
Sweden 11, Poland 0.
Finland 1, East Germany 0.

ALBERTA SENIOR
Edmonton 0, Calgary 5. (Edmonton leads best-of-seven final 2-1)

ONTARIO SENIOR
Belleville 4, Galt 5. (Galt wins best-of-seven semi-final 4-1)

NEW BRUNSWICK SENIOR
Charlottetown 6, Saint John 1. (First game, best-of-nine semi-final)

QUEBEC JUNIOR
Quebec City 7, St. Jerome 3. (First game, best-of-seven final)

CENTRAL JUNIOR
Brockville 0, Ottawa 3. (Ottawa leads best-of-seven final 2-1)

ONTARIO JUNIOR
Oshawa 2, Toronto 7. (Toronto wins best-of-seven quarter-final 4-0, one tied)
Ottawa 2, Montreal 6. (Montreal wins best-of-seven quarter-final 4-1)
London 6, Peterborough 4. (London leads best-of-seven quarter-final 3-2)

NORTHERN ONTARIO JUNIOR
Sudbury 5, Espanola 5. (Sudbury leads best-of-seven semi-final 1-0, one tied)

ALBERTA JUNIOR
Red Deer 3, Ponoka 4. (Red Deer leads best-of-seven final 2-1)

INTERNATIONAL Opportunity Days

SAVE

Save hundreds on Travelall towing power!

BIG

Pick up big savings on your choice of pickups!

MONEY

Special bargains now on four-wheel drive Scout!

NOW

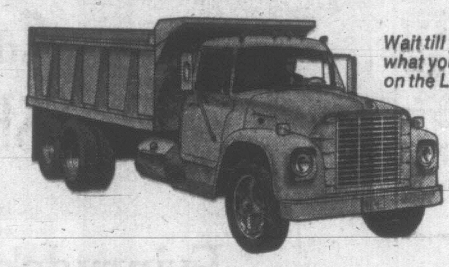

Wait till you see what you can save on the Loadstar!

ON

INTERNATIONAL TRUCKS

This is it. Your opportunity to save a *lot* of money on a *lot* of truck!

Want the real wagon? Save hundreds now on the Travelall. Rides smooth. Looks gorgeous. But built to handle truckloads of cargo. And tow a big trailer with ease.

Picking a pickup? Then pick up big savings now on International comfort and style. Huge choice of models, sizes, engines and options for every kind of work. Or fun.

Heading across country? Head for International to save on the Scout. Unstoppable 4-wheel drive. Unbeatable V-8 power.

Need big medium-duty power? Save a bundle now on Loadstar. It's Canada's most popular middle weight. Drive it for five minutes and you'll know why.

Drive the best bargain ever at your International Truck Dealer or Branch

517 Herald Street
Victoria

STRAIT OF GEORGIA EVENT AT EASTER . . . ELK LAKE MEET THIS WEEKEND

Distance Race Attracts Big Entry

By SHIRLEY HEWETT

The surge in winter sailing is reflected in the growing number of racing events. A "classic in the making," the Southern Strait of Georgia race, will probably field close to a hundred entries when the starting gun is fired on Good Friday.

This long-distance event, inaugurated only last year, has already attracted two dozen Seattle area yachts, as well as a strong contingent from the Island and many of Vancouver's finest ocean racers.

Hewett

Most of the competing yachts will also be entered in the Swiftsure, while a few will tackle the Victoria-Maui Race at the end of June. But unlike Swiftsure, the 146-mile course has three marks, rather than one. From the start line off Dundrave Pier in West Vancouver, the fleet will go to the first mark at Entrance Island (off Nanaimo); to Alden Bank (off Orcas Island), and the White Islets (off Sechelt).

The three-day race is open to all yachts in Divisions I, II, III, and IV meeting category II requirements. (This year, for the first time, a proper radar reflector will be mandatory.)

Time limit for the race, which starts at 11:00 a.m. Friday, is 50 hours.

Probably entries from Victoria include Ralph Higgins' Gabrielle II; Frank Bush's Concubine; Bob Carere's Aquilla; Denny Coverdale's Melee; Greg Oliver's T' Weather; Tom Loney's Hammerhead; Archie Campbell's Thunderbird; and Don Lawson's Cubara.

★ ★ ★

For those who don't know a luff from a lubber, this weekend's Elk Lake Regatta is an ideal chance to sample the spirited fun of an organized affair, without actually rounding the racing marks.

While there will be two separate circuits, one for the Toro-Sabot group and one for the planing dinghies, everyone with a sailboat is encouraged to turn out and just sail around. (Or watch from the shoreline, if they are wielding a camera rather than a tiller!)

So if the prospect of "crossing tacks" with the better sailors intimidates you, take heart from the fact that some of us who are sadly out of practice will likewise be sailing around on the outskirts. (If we can reactivate an ancient El Toro which has long since disintigrated into its several dozen bits and pieces.)

Registration for the Elk Lake Regatta takes place at Hamsterley Park at 12:30 p.m. Saturday, and 9:00 a.m. Sunday; in each case, an hour before the start gun for the first of the three daily races.

Dennis Parsons and Peter Hemphill will man the committee boats.

TWO SHOWS FOR SKATERS

Victoria Figure Skating Club's carnival on Saturday in Memorial Arena will consist of complete shows at 2:30 and 8 p.m. It will not be separated into junior and advanced sections, as previously reported.

Final Medal Test At Gorge Course

Third and final round in the Victoria District Golf Committee's spring series of monthly medal competitions will be held Sunday at the Gorge Vale course with players starting at the following times:

10:02 — C. Schwantje, J. Morgan, K. Nott, C. Ferguson.
10:10 — A. Carey, H. Jacobsen, A. Brown, G. Barnes.
10:18 — G. Candilish, R. Flannagan, R. Kent, T. Maftechuk.
10:26 — B. Sluggett, D. Norbury, R. Ferguson, J. McMurran.
10:34 — E. Beauchemin, G. Tregear.

WEEKEND SKI REPORT

Excellent spring skiing conditions can be expected on Green Mountain this weekend.

Four inches of new snow fell on Monday and the base this morning was reported to be 53 inches under a sunny sky and a temperature of 32 degrees.

Both the T-Bar and "Mighty-Mite" tow will be operating and the road is reported to be clear.

Forbidden Plateau information was not available.

Other Pacific Northwest areas:

WHISTLER MOUNTAIN: clear, average 21 degrees, 102-inch total, no new snow.
GROUSE MOUNTAIN: clear, 30 degrees, 36-inch total, no new snow.
HEMLOCK VALLEY: clear, 32 degrees, 65-inch total, no new snow.
MOUNT BAKER: 137-inch total, no new snow.
MOUNT PILCHUK: closed for season.
SNOQUALMIE PASS: clear, 20 degrees, 59-inch total, no new snow.
CRYSTAL MOUNTAIN: clear, 25 degrees, 59-inch total, no new snow.

RACE RESULTS

SANTA ANITA

First Race—$4,500, claiming, four-year-olds and up, six furlongs:
Westbury Road (Velasquez) $19.00 $8.00 $5.60
Arkcadia Park (Pineda) 4.80 3.40
Concluded (Wellington) 5.40
Also ran: Mortgage Broker, Ken Dee, Carlton Just Ice, Freewave, Sky Blast, Mr. Flower, Show Him Stars, Windy Gus, Vi Hi Run. Time 1:10 1-5.

Second Race—$5,500, claiming, four-year-olds and up, fillies and mares, six furlongs:
Sultan's Sabina (Harris) $5.20 $3.40 $3.00
Princess Curragh (Pincay) 7.00 5.20
Belle Roulette (Lambert) 6.40
Also ran: Palace Talk, Be Home Early, Lartay's Lass, Petite Owl, Poona's Day, John's Coin. Time 1:10.
Daily Double paid $53.40.

Third Race — $4,500, claiming, maiden three-year-olds, six and one-half furlongs:
Born Wild (Shoemaker) $12.40 5.20 $4.60
House Man (Pincay) 3.20 2.60
En Route (Harris) 7.60
Also ran: That's Th' Spirit, Father's Combo, Splitaway, Americana, Pappa's Lark, Mortie B., Chittenish, Tata's Choice, Waltzing Poona. Time 1:17 1-5.

Fourth Race—$6,000, maiden three-year-olds, one and one-sixteenth miles:
Piute Pass (Cordero) $10.80 $5.80 $3.00
Proud Chief (Lambert) 6.00 3.00
Blonde Captain (Pierce) 2.40
Also ran: Fundy Bay, Pono, Rapid Fortune, Prince Wilhelm, Hill Battle, Mounted Police. Time 1:44.

Fifth Race—$5,500, claiming, four-year-olds and up, fillies and mares, six furlongs:
Gina Gale (Harris) $11.00 $6.80 $5.20
Laurie's Turn (Velasquez) 21.40 11.20
Fleet Deb (Knapp) 5.20
Also ran: Arch Bay, Fleet Misty, Dot Jet, Fleet Hostess, Miss Danielle. Time 1:10 1-5.

Sixth Race—$6,000, maiden three-year-olds, one and one-sixteen miles:
Western Welcome (Cordero) $9.60 $4.60 $3.00
Blockage Runner (Knapp) 3.40 2.60
Mayhedo (Pierce) 2.60
Also ran: Swift Years, Outfoot, Mucho Caballo, Holy Spark, Khaled's Image, Blondheim, Hi Whirly. Time 1:43 1-5.

Seventh Race — $6,000 allowance, four year-olds and up, fillies and mares, six furlongs:
My Cup (Pincay) $3.80 $3.00 $2.20
Preemption (Knapp) 4.80 3.00
Elite Khaled (Pineda) 2.80
Also ran: Beamnoor, April Grace, Aranthine, Prize Miss. Time 1:10 2-5.

Eighth Race — $50,000 Handicap, four year-olds and up, fillies and mares, one and one-quarter miles:
Sallarina (Mahorney) $68.20 $13.20 $5.80
Drumtop (Cordero) 3.40 2.60
Luz Del Sol (Pincay) 3.40
Also ran: Commissary, Everything Lovely, Marcia Royal, Tipping Time, Abadan, Riva, Queen Janine. Time 1:59 1-5.

Ninth Race — $5,000 claiming, four year-olds and up, one and one-eighth miles:
Hail To Garr (Cordero) $6.40 $3.00 $2.80
Denis a Menace (Pincay) 3.20 2.80
Market Prince (Pierce) 4.00
Also ran: Gypsy Rover, Sondo, Vassily, Velasquez, Torjan Blue, Stick in the Mud. Time 1:49 3-5.

INTERIORS
Offices, Restaurants, Stores, Residences, Custom-built furniture.
WALTER COCHARD, Interior Designer
1106, W. 11th Ave., Vancouver 9. 736-9436

LEROUX
First Family of Distinguished Liqueurs

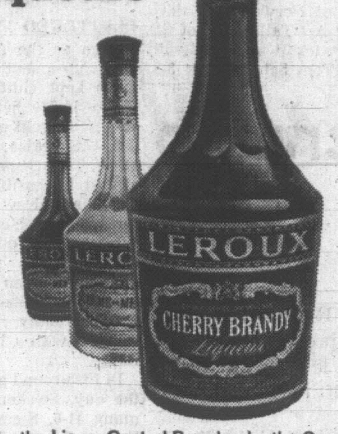

Cherry Brandy. Crème de Menthe White. Crème de Menthe Green. Cherry Whisky. Apricot Brandy. These are five members of the first family of distinguished liqueurs. At Leroux, we strive for perfection — and it shows every time you sip one of these fine liqueurs.
Why not invite your friends for a nice little after-dinner party tonight?

This advertisement is not published or displayed by the Liquor Control Board or by the Government of the province of British Columbia.

The Champ

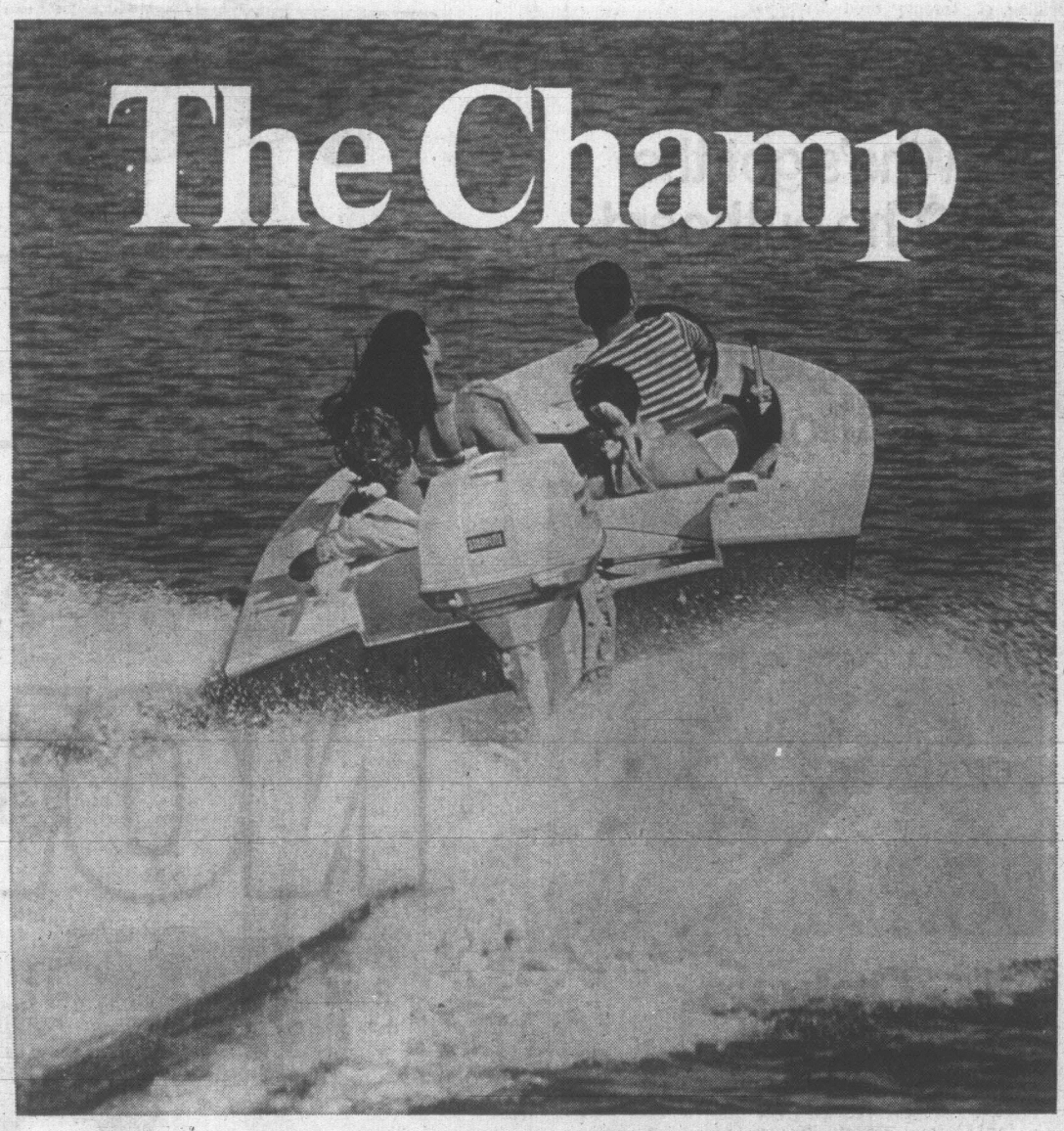

Evinrude's record-setting V-4 wins Outboard World Championship Race!

Winning the world speed record, 131 m.p.h. told us a lot about performance. And that know-how paid off again this year when the same V-4 design won the Outboard World Championship Race at Lake Havasu, Arizona.

Now you can get the domestic cousin to this same world winner in the same V-4 design with the Evinrude 115. A compact unit that gets its performance from efficiency rather than bulk size. That efficiency comes to you with straight-in, straight-through fuel induction, sophisticated internal design, power-tuned exhaust and electronic ignition.

You also get the champion-bred 115 with Evinrude's exclusive push-button electro hydraulic shift, automatic single lever control and cable at no extra cost.

Evinrude models 115 and 85 both have the same capable, powerful, incredibly quick V-4 engine design that showed the world what performance was all about, and now your Evinrude dealer would like to show you.

First in Outboards
Evinrude

A Product of OUTBOARD MARINE CORPORATION OF CANADA LTD. PETERBOROUGH, CANADA
Manufacturers of OMC Stern Drive Engines, Lawn-Boy power mowers, Snow Cruiser snowmobiles and Pioneer chain saws.

Distributed by Taylor Pearson & Carson (B.C.) Ltd.
2331 Alberta St., Vancouver
Phone 879-6811
Evinrude

Oak Bay Marine Sales and Service Ltd.
1327 Beach Drive
384-4141
Evinrude

ALL BAY MARINA
2238 Harbour Rd., Sidney
656-3167
Evinrude

Island Chain Saw & Equipment
725 Canada Ave., Duncan
746-6713
Evinrude

Sands
Your Community
Funeral Chapels
Sensible Prices
Victoria
383-7511
Sidney
656-2932
Colwood
478-3821

STEWART & HUDSON
BUILDING SUPPLY CENTRE
An eye for a bargain?

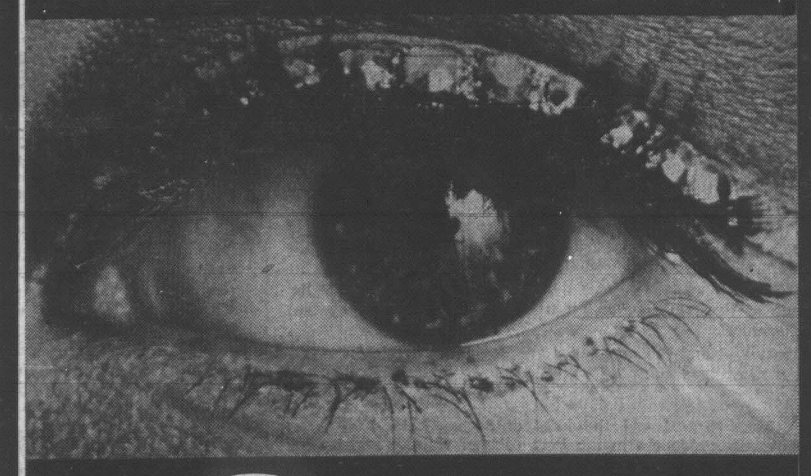

Save up to $5 a gallon on the best interior paints

GALLON: Regular $12.25
SALE $7.49
GALLON: Regular $13.95
SALE $8.49
QUART: Regular $3.70
SALE $2.49
QUART: Regular $4.10
SALE $2.69

Color your future bright with Breeze Interior Latex and Monamel Interior Semi-Gloss – the finest paints on the market. You'll find your favorite "horoscope" colors – and hundreds of other shades – wherever you see this General Paint sign.
And you save up to $5 on every gallon you buy!

BUY NOW!
SALE ENDS MARCH 28

33⅓% OFF RUBBERSET ROLLERS AND BRUSHES
A Brand to Do Building

Yes, 1/3 off list on our entire stock of Famous Rubberset Brand Brushes and Rollers — vast selection at great savings during this sale.

POLYTHENE PLASTIC SPECIAL
Distributor Overstock means a bargain for you on clear polythene in one width only.
500 sq. ft. roll 50" wide. 2 mil thickness. SALE ONLY, roll 1.89
1500 sq. ft. roll 50" wide. 2 mil thickness. SALE ONLY, roll 4.79
Hundreds of uses — as vapour barrier for walls and ceilings — ground seals — camping — gardening — waterproof wrapping.

PRE HUNG DOORS
Completely assembled ready for installation. Complete with Weiser lock, hinges, 2'6x6'8x1⅜ mahogany door and 1½" thick jamb for 4⅝" thick wall.
COMPLETE SET 22.95

PRICES EFFECTIVE VICTORIA UNTIL MARCH 28th
OPEN 7:30 a.m. to 5:30 p.m.
DAILY INCLUDING SATURDAY
VICTORIA'S LARGEST SELECTION OF BUILDING SUPPLIES AT LOWEST AVERAGE PRICES
400 BLOCK GORGE ROAD EAST

PHONE 386-3211
STEWART & HUDSON

Ken Harrelson Out for Season

By The Associated Press

Ken Harrelson of Cleveland Indians broke his right leg in an exhibition game against Oakland Athletics Thursday and an Indians' spokesman said the outfielder might possibly miss the entire 1970 baseball season.

Harrelson's injury occurred while he was sliding into second base on a fourth-inning force-out in a game won by the Athletics, 9-0.

"I knew right away it was bad," Harrelson said. "I heard it snap and I saw my foot pointing in the opposite direction."

Harrelson, 28, was obtained from Boston Red Sox last April. He batted .221 with 30 homers and 92 runs batted in.

Ken McMullen slashed a three-run homer and started a triple play in Washington's 8-4 victory over New York Yankees, which snapped a six-game New York win streak. Frank Howard made his spring debute for the Senators, and had one single in three times at bat.

Hank Aaron slammed his sixth homer of the spring while Pat Jarvis scattered three hits in six innings, leading Atlanta Braves to a 2-0 triumph over New York Mets.

Ace right-hander Bob Gibson went seven innings, and Richie Allen drilled a homer in St. Louis Cardinals' 3-1 trimming of Minnesota Twins.

The brothers May did battle at Sarasota, Fla., with Lee slamming two doubles and a single and driving in all three Cincinnati runs, not enough as Chicago White Sox beat the Reds, 7-3, with Carlos knocking in two runs with a double and single.

Willie Crawford's two-run homer in the 10th inning gave Los Angeles Dodgers a 5-3 triumph over Detroit.

SPORTS MENU

TONIGHT

HOCKEY

8 p.m.—Vancouver Island League, fifth and deciding game in best-of-five play-off final, Uvic Vikings vs. Butler Brothers, Esquimalt Sports Centre.

SATURDAY

SOCCER

2:15 p.m. — District League, second division; Hotspurs vs. Uvic Norsemen; Uvic campus.

2:15 p.m. — District League, third division; Langford vs. Oak Bay, Carnarvon Park; Casuals vs. Songhees, Rose Street Park; Lake Hill vs. London BC, Reynolds Roads Park.

2 p.m. — Pacific Coast League, Victoria O'Keefes vs. Westminster, Royal Athletic Park.

RUGBY

1 p.m. — Victoria Union, second division playoff final for Times Trophy; Saanich Velox vs. James Bay Athletic Association; Macdonald Park.

2:15 p.m. — Victoria Union, first division playoff final for Barnard Cup; Uvic Vikings vs. Oak Bay Wanderers; Macdonald Park.

SWIMMING

8 and 11 a.m. — Start of elementary and junior high school portions of 44th annual inter-school age-group meet, Crystal Garden.

HOWARD FIRBY

Swimmers Assessed By Firby

Howard Firby, president of the Canadian Swimming Coaches' Association and national chairman of the Canadian Amateur Swimming Association rules committee, arrived in Victoria this morning to assess district prospects.

He is beginning a cross-country tour here to discuss swimming with coaches, swimmers, parents and the public in order to foster a greater unity at all levels.

Firby will be at the Juan de Fuca Swim Club workouts at Centennial Pool today and all day Saturday.

He will also observe the Victoria Olympians on Sunday and Monday at the Crystal Garden before leaving for the remainder of his tour.

Claremont Advances To Finals

NEW WESTMINSTER, B.C. (CP)—Salmon Arm Jewels, New Westminster Hyacks and Richmond all boasted 3-0 win-loss records Thursday after two days of the 21st annual British Columbia high school girls basketball tournament.

Salmon Arm, with two wins to its credit from Wednesday, whipped Abbotsford 49-28 as the modified round-robin portion of the tourney wound up. Looking for their sixth straight title, the Jewels were up 24-12 at halftime and collected 15 points from Marilyn Raymond.

New Westminster defeated Prince George 34-28 and then took Queen Elizabeth of Surrey 36-29 in a second game. Richmond beat Claremont of Victoria 44-34.

CLAREMONT IN

The three unbeaten teams today (Friday) join Claremont, Hillside of Vancouver, Mennonite Education Institute of Clearbrook, Penticton and Prince George in the winners' bracket with single knockout play.

In other games Thursday Penticton beat Nelson 28-23; Claremont stopped Prince Rupert 53-15; Creston defeated Abbotsford 26-22; Prince George beat Nanaimo 32-18; M.E.I. took Nelson 18-11; Kamloops downed Prince Rupert 21-20; Hillside dumped Creston 24-21; and Oak Bay whipped Penticton 46-36.

High scorer after the first two days of play was New Westminster's Debbie Phelan, who scored 11 points in the game against Queen Elizabeth for a total of 23 points.

EXHIBITION BASEBALL SCORES

Minnesota ..... 000 000 001—1 4 0
St. Louis ..... 010 000 20x—3 9 0
Perry, Goltz (6), William (7) and Mitterwald; Dempsey (7); Gibson, Torre (4), Hilgendorf (8), Hrabosky (9) and Carl Taylor. Home run: St. Louis—Allen.

New York (A) ..... 012 010 000—4 11 1
Washington ..... 013 310 00x—8 11 0
Bahnsen, Verbanic (5), Aker (7) and Gibbs; Cox, Dukes (6) and French, Casahova (6). Home runs: New York—Ward. Washington—McMullen.

New York (N) ..... 000 000 000—0 6 0
Atlanta ..... 100 000 10x—2 8 0
Koosman, Ryan (7) and Martin; Jarvis, Upshaw (8) and Tillman. Home run: Atlanta—Aaron.

Chicago (N) ..... 010 203 000—6 11 0
Seattle ..... 100 200 010—4 11 0
Jenkins, Colborn (6) and Hundley; Krausse, Geinar (6) and Roof. Home run: Chicago—Hall.

Cincinnati ..... 001 010 100—3 9 1
Chicago (A) ..... 101 001 22x—7 14 0
Simpson, Noriega (7) and Corrales; Lazar, Rounsaville (4), Eddy (7), Wood (8) and Brinkman.

Cleveland ..... 000 000 000—0 3 3
Oakland ..... 300 001 05x—9 10 1
Hargan, Miller (6) and Sims; Pizarro, Rodriguez (4) and Duncan.

Boston ..... 001 000 030—4 10 2
Pittsburgh ..... 101 013 31x—10 16 0
Culp, Lyle (6), Lee (8) and Satriano, Moses (7); Moose, Malseed (7), Settle (8) and Kolb. Home runs: Boston—Yastrzemski, Pavletich. Lock. Pittsburgh—Clines, Davis, Robertson, Goggins.

Los Angeles ..... 001 001 001 2—5 15 0
Detroit ..... 000 001 011 0—3 11 3
Singer, Brewer (6), Pena (8) and Sudakis, Torborg (8), Stinson (9); Lolich, Reed (7), Taylor (9) and Freehan, Price (7). Home runs: Los Angeles—Crawford. Detroit—Horton, Szetkiewicz, Maddox.

California ..... 100 000 000—1 9 2
San Diego ..... 000 202 10x—5 10 2
Murphy, J. Fisher (6), Talum (7) and Egan; Santorini, Roberts (6) and Cannizzaro. Home runs: San Diego—Ferrara.

Houston ..... 100 011 002—5 9 2
Philadelphia ..... 100 030 011—6 11 0
Lemaster, Billingham 5, DiLauro (7), Sprinks (8) and Edwards; Wise, Wolfe (6), Wilson (8) and McCarver, Compton (6). Home runs: Houston—Pepitone, Edwards. Philadelphia—Taylor.

Esquimalt Rinks Eye Club Crown

Two draws, at 8 a.m. and 4 p.m. mark the opening of competition Saturday in the Esquimalt Curling Club's championship bonspiel.

Opening draws:

8 a.m. — Jim MacGregor vs. Phyl Bird; Fred Empey vs. A. Nother; Doug Robertson vs. Red Crothers; Joe Iannarelli vs. Al Paterson; Bill Musgrave vs. Gordon Doucette; Gordon McKay vs. Wilf Hansen.

4 p.m. — Harvey Thomson vs. Phil Roberts; Don Sled vs. Gordon Kimmett.

NOW ON DOUGLAS
Across from Woodwards
EXPANSION SALE
ALUMINUM DOORS
De luxe, Rustproof, Heavy Duty, Self Storing Storm and Screen $26.95
Large and odd sizes. Easy to install. Price includes all hardware, pneumatic closer, check chain—completely weatherstripped. See them on display or order by phone.
• Replacement Aluminum Doors.
• Aluminum Windows.
We change any size old window to new.
25% OFF
IT ROLLS UP
A Shade Better Than The Rest
"Sun when you want it; Shade when you don't."
THIS WEEK
OPENING SPECIAL
25% Off
Exclusive triple coated aluminum awning, won't fade or chip.
IT'S ALUMINUM
Open 9 a.m. to 5:30 p.m. DAILY
aluminum division of
ALLIED MARKETING SERVICES LTD.
3172 Douglas St. 385-2732

MAVERICK MARKET
ESQUIMALT AND HEAD STREET
We reserve the right to limit quantities
Gov't Inspected Canada Choice, Canada Good
ROUND BONE or SHORT RIB ROAST lb. 59c
Gov't Inspected Canada Choice, Canada Good
RIB STEAK lb. 99c
California, Large
ORANGES 10 lbs. for $1
Hi-C or Allen's
FRUIT DRINKS 4 48-oz. tins $1
Duncan Hines
CAKE MIX 3 pkts. for $1
Store Hours: Mon. to Wed.—10-7 Thurs. and Fri.—10-7 Sat.—9-6
Open Sunday 11-5
Prices Effective: Fri. - Sat. MARCH 20-21

Woolco Town & Country
Super Specials

Baked Ham
• Mashed Potatoes • Vegetables • Roll and Butter ..... .90
Red Grill

One Size Panty Hose
• Moulin rouge • Many colours to choose from • Fit 5' to 5'8" • 95 lbs. to 160 lbs. 1.11
Nylon Bar

Ladies' Bermuda Hose
• Orlon and nylon stretch • or kroy and nylon stretch • White, yellow, green and blue • Reg. Woolco Price to 1.14 ..... .77
Hosiery Dept.

Ladies' Pullovers
• Long sleeve • Turtle neck or V-neck • S.M.L. • White, green and aqua 5.74
Ladies' Wear

Girls' T-Shirts
• Perma press • Short sleeve • Sizes 4 to 6x • Pink, blue and white • Reg. Woolco Price 1.76 ..... 2 for $3
Girls' Wear

Men's Terry Sport Socks
• Stretch nylon • Sizes 10 to 12 • Green, gold, white and black $1
Hosiery Dept.

Men's Dress Shirts
• Perma Press • Regular and button-down collars • Sizes 14½ to 17 • Fully washable • Reg. Woolco Price 2.59 ..... 2 for $5
Men's Wear

Regent Eggs
• 12-oz. mesh bag filled with foil-covered chocolate Easter eggs ..... .96
Candy Dept.

Easter Cuckoo Clock
• 4-oz. delicious milk chocolate • Arranged in a clock • Reg. Woolco Price .96 ..... .88
Candy Dept.

Regent Easter Baskets
• 5¼ ozs. of delicious Easter candy • Attractively arranged in colorful Easter baskets 1.47
Candy Dept.

Chocolate Rabbits
• 11 ozs. of delicious chocolate • Highly decorated with ribbon and decals • Reg. Woolco Price 1.96 ..... 1.68
Candy Dept.

Easter Bunny
• 5 ozs. pure milk chocolate • Highly decorated with Easter ribbon and decals • Reg. Woolco Price .96 ..... .73
Candy Dept.

Kodachrome II
• A.S.A. 25. Most popular slide film ing • Limited quantity • Size 135—36 exposure • Reg. Woolco Price 5.87 ..... 4.99
Camera Dept.

Viewmaster Space Pack
• Kit contains Viewmaster stereo viewer • 10 full color Viewmaster reels covering the American space program including the moon walk • LP record narrated by Walter Cronkite • Space flight chart and 3D picture • Reg. Woolco Price 9.47 ..... 7.99
Camera Dept.

45" Printed Duck
• 100% cotton and fully washable colorful florals, novelties and patchwork designs that go with our matching printed batistes. Yard 1.54
Yard Goods Dept.

45" Printed Basiste
• 100% terylene • Fully washable • Drip dry • Sheer and showy in florals and art decos • A perfect match for our ducks. Yard 1.82
Yard Goods

45" Border Prints
• 100% cotton • Fully washable • Geometrics and abstracts • Ideal for hems, cuffs, trimming; red, white and blue. Yard 1.99
Yard Goods Dept.

45" Wide Jersey
• Washable • New screen printed acetate in abstracts, geometrics • Check our red, white and blue sunflower prints. Yard 1.99
Yard Goods Dept.

45" 2-Ply Linen
• A good basic that's easy-care and crease resistant • Comes in seven colors plus white Yard 1.99
Yard Goods Dept.

45" Permanent Press Prints
• Polyester and cotton blends • Machine washable • Crease resistant • Bright new designs Yard 1.99
Yard Goods Dept.

36" Summer Brocade
• Cotton and acetate • Guaranteed washable • Crease resistant • Many colors to choose from • Perfect for graduation dresses. Yard 1.97
Yard Goods Dept.

45" Tucked Georgette
• Hand washable • Latest summer colors • Make yourself a lovely blouse with the new puffed sleeve to set off a suit or jumper Yard 2.98
Yard Goods Dept.

60" Printed Polyester Double Knit Crimplene
• Bold geometric patterns in gay colors • Easy to care and easy to sew • Excellent for the women about town or the traveller. Yard 5.92
Yard Goods Dept.

TIMEX WATCHES

TIMEX TRADE-IN SALE
Don't miss this rare opportunity to trade in your faithful old Timex watch, whether it's working or not, and get $5 off the price of a new Timex. Choose from Marlins, Cavatinas, Calendar and self wind and even the famous Timex Electric. For example choose a ladies' Cavatina, Regular Woolco Price is 12.86.
With your old Timex trade-in, just 7.86
★ Trade-in sale applies only to watches 11.97 and up.
Open Monday to Friday, 10 a.m. to 10 p.m., and Saturday, 9 a.m. to 10 p.m.
Personal Shopping Only, Please!
Be sure to listen to Woolco Tele-Garden every Saturday night from 8 p.m. to 9 p.m. on CKDA Radio.
Shop Early While Quantities Last!
TOWN AND COUNTRY SHOPPING CENTRE, DOUGLAS STREET AND SAANICH

NATIONAL CHRYSLER DODGE
819 Yates • 384-8174
1970 SIMCA "1118"
4-DOOR SEDAN
The Runabout from the Chrysler People

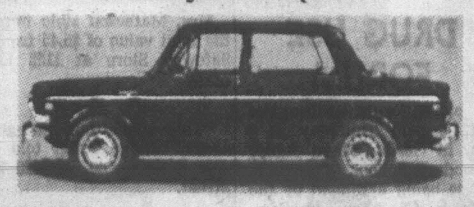

REGULAR PRICE $1898
SAVE $ 310
NATIONAL'S SALE PRICE $1588
Complete
Some of the Standard Features:
• 4-speed synchromesh transmission (Porsche-type synchronizers)
• Reclining bucket seats with removeable head restraints.
• Front seat shoulder harnesses
• Bumper guards with rubber inserts front and rear.
• Bumper guard rails, front and rear.
• Vent windows.
• Safety deep dish three spoke steering wheel.
• Independent suspension front and rear with sway bar.
• Dual braking system.
• Clean air system.
• Body side mouldings.
• De luxe wheel covers.
• Radial ply tires.
• 2-speed electric wipers and washers.
P.S.
THESE ARE FACTORY FRESH 1970s
— WE NEED YOUR TRADE —
1970 LOW MILEAGE EMPLOYEE-DRIVEN CARS
Stock No. 1082
1970 Dodge Challenger R/T 2-Dr. H'top

383 Magnum V8—Automatic, power disc brakes, sure grip, radio, vinyl roof. Plus many more options.
Regular Price $5124
SAVE ..... $ 616
NATIONAL'S SALE PRICE $4508
Stock No. 1212
1970 Swinger "340" 2-Door Hardtop
Vinyl bucket seats, automatic, custom radio, fiberglass belted tires, undercoating, de luxe wheel covers, 3.23 axle.
Regular Price $4124
SAVE ..... $ 511
NATIONAL'S SALE PRICE $3613
Stock No. 1220
1970 Charger "500" Sports Hardtop

Special Edition Package—383 Magnum V8, automatic console shift, power disc brakes, power steering, power windows, luggage rack plus many more luxury options.
Regular Price $5722
SAVE ..... $ 889
NATIONAL'S SALE PRICE $4833
Stock No. 1069
1970 Monaco 4-Door Sedan "383" V 8
Automatic, power steering and brakes, custom radio, cornering lights, underseal, plus many more luxury options.
Regular Price $4925
SAVE ..... $ 727
NATIONAL'S SALE PRICE $4198
Stock No. 1204
1970 Dart Custom 4-Door Sedan

Automatic, power steering, vinyl roof, custom radio, courtesy light group, undercoating, sill moulding, bumper guards, plus many more options.
Regular Price $4042
SAVE ..... $ 481
NATIONAL'S SALE PRICE $3561
Stock No. 1144
1970 Coronet "440" 2-Door Hardtop
V8, automatic, power steering, vinyl roof, custom radio, plus many more options.
Regular Price $4396
SAVE ..... $ 511
NATIONAL'S SALE PRICE $3885
"Remember—when you buy at National, you don't pay too much!"
NATIONAL CHRYSLER DODGE
819 Yates • 384-8174

Age of Children 'Saves' Woman

Mrs. Ida May Matheson, 34, of 1214 Carlisle Street, was fined $400 in Victoria court Thursday on a charge of shoplifting.

"The only thing saving you from a jail term is the age of your children," said Judge William Ostler, who has said repeatedly he is determined to put down shoplifting.

Mrs. Matheson stole items to the total value of $5.45 from the Safeway Store at 1153 Esquimalt.

★ ★ ★

"This shoplifting has got to cease," Judge Ostler told Mrs. Ann Dietrich, 45, of 2620 Prior Street.

He sentenced her to one day in jail for stealing some barbers' shears from Simpsons-Sears' department store, March 11, and fined her $300 for stealing items worth more than $9 from Cunningham's drug store.

★ ★ ★

A young American, Timothy Carson, pleaded guilty to a charge of staying in Canada "by stealth" from Feb. 1 to March 15 this year.

Carson was said to have travelled to Vancouver Dec. 19 and later went to Victoria. He registered under another name after hearing that three draft-dodgers had been handed over to U.S. authorities at the border by the RCMP.

"I figured I would be hassled by them," he said.

Judge Ostler sentenced Carson to 45 days, noting that he is already serving 30 days after a conviction at Campbell River for possession of marijuana.

★ ★ ★

Melvin R. Smith, 23, of 1006 Tolmie, was fined $350 for impaired driving and $200 for refusing to take a breath test on Feb. 6.

Gillis Lemay, 26, of no fixed abode, was sent to Riverview mental hospital for treatment for drug addiction.

He pleaded guilty Feb. 23 to a charge of being in possession of marijuana.

Judge Ostler said an order-in-council from the B.C. provincial cabinet directed that Lemay should be sent to Riverview.

DRUG USE FORUM

A public forum on drug use will be held Thursday at 8 p.m. in Gordon Head Junior Secondary School.

It is being arranged by the Saanich Chamber of Commerce in co-operation with Sgt. Bill Chisholm of Saanich police. The public is invited.

A film on drug use will be shown. Questions will be answered by an ex-drug user and a medical doctor.

N. Vietnamese Beseige U.S. Base

SAIGON (Reuters) — North Vietnamese troops besieged a U.S. artillery base for seven hours today, killing 10 American troops and wounding 31 before pulling back, a military spokesman said.

The heavy American casualties followed the deaths of nine Americans Thursday when an armored personnel carrier ran over a mine made from a 250-pound bomb.

Both incidents were in northern South Vietnam.

The spokesman said this morning's attack on the artillery base 18 miles west of Hue began when the North Vietnamese force opened up with rifles, machine-guns and rocket grenades.

Searchers later found 10 North Vietnamese bodies scattered around the outer perimeter of the base, occupied by the 3rd Brigade of the 101st Airborne Division.

WAS NEAR DA NANG

The mine explosion that killed nine Americans took place 27 miles southeast of Da Nang when an armored cavalry squadron of the division and infantry were moving across country looking for guerrillas, the spokesman said.

Viet Cong terrorists exploded two bombs in central Saigon this morning, police sources said.

The first wounded seven civilians, three of them children, when it damaged a barber shop, the sources said.

Ten minutes later the second bomb exploded in a house occupied by American civilians working for a U.S. construction firm. No one was hurt and the house was only lightly damaged.

Fire Spotter Gets Badge

A Fire Honor Badge for helping to suppress a forest fire in the vicinity of Triangle Mountain, has been awarded to Junior Forest Warden Murray Greig, 623 Kelly Road.

Murray is a member of the Metchosin Junior Forest Warden District No. 121.

The award is given to wardens who report or assist with the suppression of forest or bush fires in Canada.

BRONZE MEDAL struck by the The Bay to commemorate its 300th anniversary is turned over to provincial archivist Willard Ireland (right) by Victoria store manager G. J. Kosich. The company struck 100 of the four-inch medals, to be used as gifts for special occasions. It was designed by Toronto sculptor Dora de Pedery-Hunt.

Win up to $1,000
WITH
GREENBACKS
EXPORT CIGARETTE TOBACCO
IN
EXPORT
CIGARETTE TOBACCO

To win you must qualify under rules appearing on certificate.

8,200 Sign To Save Peaks

The rugged snow-covered peaks of Mount Arrowsmith are an impressive sight.

Rising majestically from the mountains rimming the smoke-shrouded head of the Alberni Canal, they completely dominate the surrounding countryside.

But the area surrounding the mountain, long a favorite haunt of nature-lovers and hikers, is in danger of being mutilated by expanded logging operations and two young Alberni Valley residents want to do something about it.

PRESENT PETITION

Miles Porter and Linda Webster were in Victoria this week to present a petition to Recreation and Conservation Minister Kenneth Kiernan, asking that the mountain be saved from what they call "exploitation and devastation."

Kiernan told them the matter would be "looked into" as part of an over-all study of Island park areas.

Unable to enlist the support of any outdoors groups or anti-pollution organizations in Port Alberni, simply because there aren't any, the two started cold. They gathered information on the logging operations and circulated a petition asking for suport from the residents of what is essentially a company town. They got 8,200 signatures, with more on the way.

The pair say that, surprisingly enough, many of the signatures came from company employees, loggers and millworkers whose livelihood depends on how many trees are cut down.

The pair propose that a 9,000 acre wilderness park be created in the area around Mt. Arrowsmith, not only to prevent the ugly scars resulting from its being logged off, but also to preserve the wildlife in the area, which will disappear when the chain saws go in.

EGG PRICES

	Producer	Wholesale
Grade A large	.42	.54
Grade A medium	.38	.50
Grade A small	.29	.41
Grade B	.28	.40

There are very few things left for the men in this world.

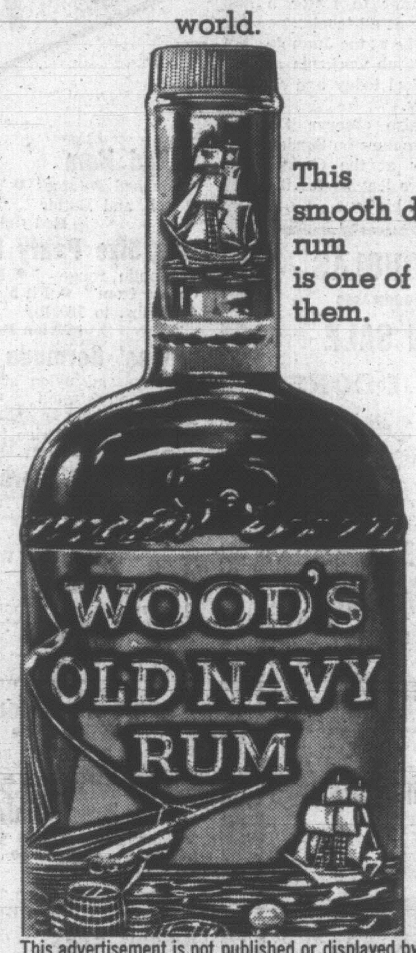

This smooth dark rum is one of them.

This advertisement is not published or displayed by the Liquor Control Board or the Government of British Columbia.

Introducing Datsun 240-Z

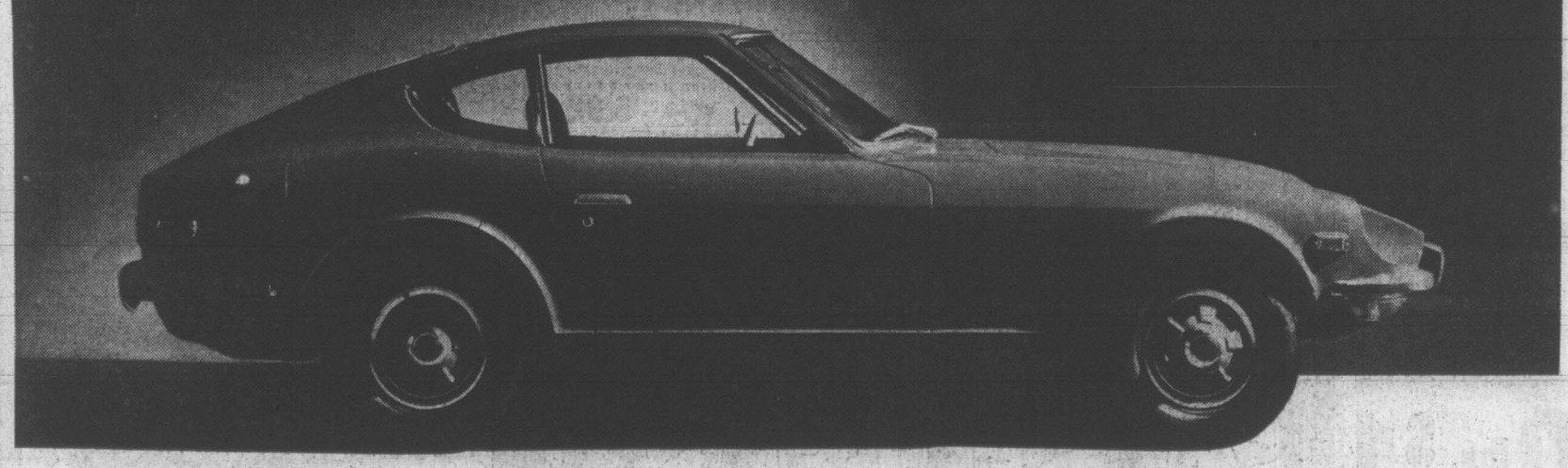

a totally new GT at a totally unbelievable price

$4095*. That's all it takes to own this great new high performance Gran Turismo.

The Datsun 240-Z Sports is everything you've ever wanted in a GT. Superb styling. Thrilling performance. (SS ¼ mile in 16.5 secs. and top speed of 125 mph.) Advanced safety engineering. Outstanding handling. And enviable luxury for 2 people.

Datsun built the 240-Z for a special breed of people who know and love high performance cars. Connoisseur drivers who get their kicks handling a fine-tuned thoroughbred. They appreciate the 2,400 cc 150 hp 6-cylinder overhead cam mill, twin SU-type carbs, aircraft-style cockpit and instrument panel, road-hugging all-independent suspension, radial tires, all synchro 4-speed stick shift, disc brakes, face-level flow-through ventilation system. . .and the way the fastback opens wide to swallow loads of luggage.

All the extras are there, including the auto-tune radio with power antenna, but they don't cost extra. That's the nice part.

With all these good things in one beautiful automobile, you'll wonder how Datsun could deliver it at the price Well, that's the way it's always been — Datsuns have always given better value for money. That's why they're called the more-for-your-money cars.

*SUGGESTED RETAIL PRICE, PORT OF ENTRY VANCOUVER MONTREAL, HALIFAX

DATSUN

There's a Datsun for you: 1000 2-Door and 4-Door Deluxe Sedans. 1600 2-Door and 4-Door Deluxe Sedans and Wagon. 240-Z Sports, 1600 and 2000 Sports. 1600 Pickup.

Over 800 Datsun dealers in North America. Nissan Automobile Co. (Canada) Ltd. factory zone offices and parts depots at: Vancouver, Toronto, Montreal, Halifax.

THERE ARE NOW MORE THAN 45 DATSUN DEALERS IN B.C.

CLASSIFIED ADS
The People Pleasers
NOW PLEASE PEOPLE MORE!

NEW
Easier to Use Method
of
CLASSIFIED ADVERTISING

All casual advertising in Victoria's Daily Newspapers is now charged by the WORD* rather than by the line. Agate type only, each initial, sign, abbreviation or group of figures will be classed as one word.

Minimum Advertisement 10 Words and $1.00

IT'S SO EASY

- Easier to use.
- Easier to estimate the cost of your ad.
- Easier to get fast results with a clear, concise ad — no abbreviations necessary.
- Easier still to reach the people you want to reach with your classified ad.

FULL COVERAGE CLASSIFIED RATES

		Per Word
	1 DAY	8c
	2 DAYS	16c
SAVE 12½%	3 DAYS	21c
SAVE 12½%	4 DAYS	28c
SAVE 12½%	5 DAYS	35c
SAVE 25%	6 DAYS	36c

Place your ad in Classified, Victoria's largest proven market place. That's when the action begins.

CALL
386-2121
CLASSIFIED DEPARTMENT
Victoria's Daily Newspapers

OPPOSITION MLA RAISES POSSIBILITY

'New CPR Monopoly a Threat'

The Canadian Pacific Railway is trying to dominate the movement of goods in B.C. for the next fifty years by the construction of a products pipeline corridor across the province, an NDP MLA charged Thursday.

As an alternative, Vancouver East MLA Robert Williams suggested that the government build a publicly owned pipeline to handle the transportation of goods.

Williams called the CPR a giant that has dominated B.C. for the last 50 years in transportation, finance and real estate, and that has discriminated against the province.

If the company gets the right to build the pipeline — they have made an application to the government — "they will again be in the driver's seat in a monopoly position," he said.

Coal from near the Alberta border, Williams said, could go into "a peashooter" and end up at Roberts Bank with the use of only five pumping stations.

Williams added the issue was whether CPR would be able to dominate the best corridor across the province. If they got the corridor, they would then be able to set prices on the transportation of goods.

FUNDAMENTAL ISSUE

He asked the government to think of a publicly controlled pipeline as the same as the Pacific Great Eastern Railway, which he termed a corridor to the north. "You're proud of that," he added.

Williams said the pipeline should be a major consideration of the province, and that it was a fundamental issue that would affect the futue of B.C. for decades.

Commercial Transport Minister Frank Richter said no application had been approved yet, and that there were many problems to be considered before anything serious can be done about a pipeline. There were problems in handling things like sulphur and potash, for example, he added.

The financial estimates of the commercial transport department totalling nearly $992,000 were passed after an hour and a half of discussion, and the legislature rose at 11:40 p.m.

'B.C. Not Liable For Seattle Loss'

There is no way that B.C. would be liable to pay Seattle for "millions of dollars" spent on construction of the Ross Dam if the province opted out of an agreement to flood the Skagit Valley, according to opposition spokesman.

Dave Brousson (Lib.—North Vancouver-Capilano) Thursday denied a statement made by Resources Minister Ray Williston Wednesday that the province might have to make good on millions spent by the American city on raising the dam.

The last work on the 475-foot dam was completed in 1949, Brousson pointed out, and the agreement to allow the flooding of 6,000 acres in the Canadian Skagit Valley was signed in 1967.

Brousson made the comments outside the legislature after being ruledout of order by Deputy Speaker Herb Bruch when he tried to answer the minister's statement. Bruch said the point was repetitive as the matter had been discussed Wednesday under another estimate vote.

Williston had said if Seattle did not want to continue with the project that would flood the valley for an annual return to the province of $35,000, he would say "hurrah," but that he did not want to commit the people of the province to repay the "millions of dollars."

Gordon Dowding (NDP — Burnaby-Edmonds) said Thursday it was wrong to say B.C. was liable because the federal government has final authorty over whether the land will be flooded.

Medical Plan Doctor Fees Published

Gross payments to doctors under the Over-All Medical Services Plan in B.C. were published Wednesday and tabled in the legislature by Provincial Secretary Wesley Black.

The information was required to be made public by an order of the provincial cabinet last October, placing the medical plan under the Public Bodies Financial Information Act.

The figures cover gross payments in excess of $500 to doctors, clinics, laboratories and other medical agencies for services under the medical plan and range from the minimum figure to several hundred thousand dollars.

The financial statement of the plan showed an excess of cash totalling $28 million for the nine month period from July 1, 1968 when the plan began to March 31, 1969. The cash was being held as provision for liabilities accrued but as yet unpaid.

The final statement for the first nine months of operation shows $53 million paid and $86 million taken in.

Cash received consisted of $49 million in subscribers' premiums, $21 million federal government payments under the Medical Care Act, $14 million in provincial government payments subsidized premiums for low income persons, and $877,000 in interest on investments.

Salaries and employee benefits for the medical services plan cost $2.1 million and general office expenses, $1.8 million.

The $28 million excess was accounted for by $21 million in accrued but unpaid bills and $7 million in premiums paid in advance.

Health Act Amendments Presented

A bill introduced in the legislature Thursday will enable regional districts to take over the functions of union boards of health on authority from the provincial cabinet.

Amendments to the Health Act will also enable regional boards to appoint a representative to existing union boards of health.

Another amendment will permit the health department to charge for tests and inspection services under the act, a provision expected to tie in with amendments to the Pollution Control Act giving the department powers of enforcement in that field.

New Student Aid Proposed in U.S.

WASHINGTON (Reuters) — President Nixon proposed legislation guaranteeing financial aid to every student from any poor American family who enters college.

Nixon also proposed to Congress the creation of a national student loan association which would raise its own capital through sale of stock.

Under the president's plan, federal grants and subsidized loans will be concentrated on students from low-income families.

BEST GARDEN TOOL BUYS HERE!

Capital Iron & Metals Ltd., 1832 Store St.
Clark & Cordick, 2503 Douglas St.
Link Hardware Co. Ltd., 2900 Tillicum Rd.
Fairfield Hardware, 337 Cook St.
Marshall Wells, 3649 Shelbourne St.
Oak Bay Hardware, 2213 Oak Bay Ave.

Suburban Dealers:
Garner Builders Supply, Duncan
Hudsons Hardware Ltd., Duncan
Mitchell & Anderson, Sidney
Mouat's Trading Co. Ltd., Ganges

BARGAINS
with the TT quality bonus!

ANNIVERSARY SALE

POLYANTHUS
ANNIVERSARY SPECIAL, Each ..... 30¢
CLEMATIS
9 Different varieties.
ONLY 1.49 each

ANNIVERSARY CLEARANCE
On All
FRUIT TREES
Apples — Cherries
Plums — Pears
20% OFF

SEED POTATOES
Buy now and save at these low prices.
10 lbs. ..... 95¢

BULK QUALITY SEED
Saves You Money
Peas — Corn — Beans
Carrots — Beets

VEGETABLE PLANTS
Plant now for that early garden. Cauliflower—Cabbage — Onions — Lettuce.
PER PACK
49¢

DOUBLE FRENCH LILACS
Pot grown. Budded for bloom this year.
ONLY 4.95

PANSIES
VIOLAS
PER PACK
49¢

HANGING CEDAR TUBS
Wire banded. 12" square complete with hanger. EACH
95¢ EACH

ANNIVERSARY SPECIAL
FROM OUR FLORIST DEPT.
Beautiful Orchid nestled in net and ribbon. Very long-lasting.
ONLY 3.50

FERTILIZER SPECIALS
WEED AND FEED
Kills broadleaf weeds while feeding the lawn.
22 lbs. Does 5000 sq. ft. SPECIAL 5.95
11 lbs. Covers 2,500 sq. ft. SPECIAL 3.75

ORDER
Your Easter Lilies and Cut Flowers
NOW!

B.C.'s MOST WIDELY USED FERTILIZER
10-6-4
50 lbs.
SALE
4.45

PERSONAL SHOPPING ONLY — NO DELIVERIES ON SALE ITEMS

ROYAL OAK GARDEN CENTRE AND FLORIST
4456 WEST SAANICH ROAD — 479-1116
In The Royal Oak Shopping Centre
OPEN 9 A.M. to 5:30 P.M. DAILY — 10 to 5 SUNDAYS

SHOP-EASY BUDGET BEATERS

Parkay Margarine 3-lb. pkg. 89¢
Carnival ICE CREAM Asst'd flavours 3-pt. ctn. 59¢
Zing CANNED POP 12 10-oz. tins $1.00

Zee Bathroom Tissue 4-roll pack 49¢
Zee Wax Paper Refills 4 100-ft. rolls 99¢
Puritan MEAT SPREADS 4 3-oz. tins 59¢

Dutch Oven FLOUR 25-lb. bag $1.59
Holiday LUNCHEON MEAT 2 12-oz. tins 69¢
Nabob INSTANT COFFEE 10-oz. jar $1.39

VALUE Check'd BEEF

CANADA CHOICE—CANADA GOOD
ROUND STEAK Full Cut lb. 95¢

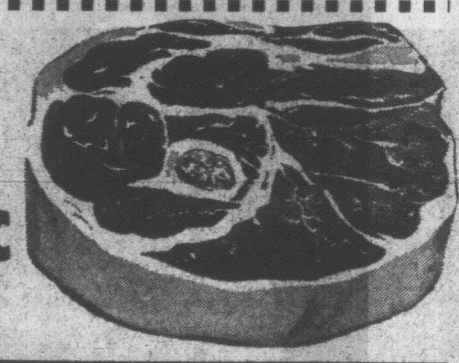

ALBERTA—GRAIN-FED PORK BUTT ROAST lb. ..... 65¢
CANADA CHOICE—CANADA GOOD RUMP ROAST Boneless. Lb. ... $1.19
ALBERTA—GRAIN-FED LOIN PORK CHOPS Rib or Tenderloin End. Lb. ..... 89¢
FRESH PORK SPARERIBS lb. 79¢
ALBERTA—GRAIN-FED LOIN PORK CHOPS Centre cut Lb. ..... 99¢
BREAKFAST DELIGHT SIDE BACON lb. ..... 95¢

SPARKLING FRESH PRODUCE

Florida GRAPEFRUIT 10 for 89¢
Imported No. 1 BROCCOLI lb. 29¢
Imported No. 1 ASPARAGUS lb. 49¢

Locations:
Shelbourne Plaza
2187 Oak Bay Ave.
Colwood Plaza
Sooke Village
230 Cook St.
Cadboro Bay Village

SHOP-EASY

Prices Effective: Fri., March 20 to Sat., March 21

Navy Bell-Bottoms Facing Deep-Six

By CY FOX

LONDON (CP) — News that the Royal Navy may soon shed its trusty bell-bottom trousers in favor of gear more in line with modern needs has raised surprisingly few groans from Britain's tar population despite the legwear's long association with the service.

What rumbles of discontent there have been have come mainly from the old-salt element, notably a retired admiral who once was Britain's first sea lord.

There may be regrets, too, among the girls who traditionally have loved sailors for the quaint-looking uniforms standard with the navy for 113 years.

But first indications are that Royal Navy ratings are glad, on grounds of comfort and practicality, at their prospective adoption of less eye-catching ensembles.

The sailors' reaction contrasted sharply with the hostile reception some of them gave to the recent announcement that their cherished tot of rum will be abolished next September.

Dr. David Owen, undersecretary of the navy, says a survey of 2,000 ratings last year led the navy to decide on trying out new uniforms, probably in 1971.

These outfits will feature, among other innovations, slimmed trousers with vertical creases.

Fleet trials of the uniforms are likely to take about a year to complete, Owen said.

On shore, naval ratings probably will sport uniforms similar to those currently worn by petty officers—double-breasted jackets, slim trousers and collar and tie.

The move, if it materializes on a permanent basis, would be a British counterpart to the Canadian navy's shift from bell-bottom trousers, part of the change to the unified-services uniform now under way in Canada.

An 18-year-old radio electrical mechanic aboard the British frigate Ajax welcomed the likelihood of a new trouser style for the Royal Navy.

CALLED 'AWKWARD'

"Bell bottoms are uncomfortable and awkward to wear," said mechanic Harry Stringer.

However, Lord Fraser of North Cape, a retired admiral of the fleet who was first sea lord from 1948 to 1951, felt differently.

"A pity to change things more than necessary," the 82-year-old Fraser said.

Sir Casper John, a former first sea lord and a son of the late painter Augustus John, remarked on how slowly the navy alters its ways.

John, who saw service in Canada during and after the Second World War, cited the long survival of sea-going institutions like the rum ration and the present uniform.

"The navy's rather a difficult thing to shift," he said. "It's got a lot of headwind against change."

Stockade Riot

MANNHEIM (Reuters) — A riot over living conditions broke out in the U.S. Army prison in this West German city Wednesday, leaving 17 soldiers injured, five of them severely, the U.S. command reported. Informed sources said the soldiers were protesting lack of medical attention, bad food and generally poor living conditions.

Home Recipe Plan Takes Off Ugly Fat

It's simple how quickly one may lose pounds of unsightly fat right in your own home. Make this home recipe yourself. It's easy, no trouble at all and costs little. Just go to your drugstore and ask for Naran. Pour this into a pint bottle and add enough grapefruit juice to fill the bottle. Take two tablespoonsful twice a day as needed and follow the Naran Reducing Plan.

If your first purchase does not show you a simple easy way to lose bulky fat and help regain slender more graceful curves; if reducible pounds and inches of excess fat don't disappear from neck, chin, arms, abdomen, hips, calves and ankles just return the empty bottle for your money back. Follow this easy way endorsed by many who have tried this plan and help bring back alluring curves and graceful slenderness. Note how quickly bloat disappears—how much better you feel. More alive, youthful appearing and active.

2908 TILLICUM ALUMINUM DOORS
De Luxe - Rustproof - Heavy Duty
Self-Storing 26.95 Storm and Screen
Large and odd sizes! Easy to install. Price includes all hardware, pneumatic closer, check chain — completely weatherstripped. See them on display or order by phone.
386-3022 Open 9 a.m. to 5:30 Daily
Grilles and letter slots extra. Installations arranged upon request.

REPLACEMENT WINDOWS
We Change any old Window to New Aluminum
25% OFF!

A Shade Better Than The Rest
IT ROLLS UP
This Week
25% Off
"Sun when you want it— Shade when you don't"

It's Aluminum

B.C. Aluminum Contractors Ltd.
386-3022 'til 5:30

Cold hard facts about soft clean heat

Start with a basic fact. Everyone wants a warm, comfortable home. No cold spots. No uncertainty as to fuel supply. No breakdowns.

Electric Heat gives you all that. Constant, even heat throughout the entire house. Plus individual temperature control. Each room is as warm or as cool as you like it to be.

Then add the advantages of totally clean, completely silent heat. Add the space you gain because no furnace is required, no cumbersome tank. Add the time you save cleaning grimy walls, consider never having to order heating fuel again.

Beginning to make sense? Find out about Electric Heat. Call your B.C. Hydro office.

Without charge or obligation you can have a recommendation of the type and size of electric heating best suited to your home and an honest estimate of what it would cost.

The fact is, more than 24,000 B.C. homeowners now enjoy Electric Heat.

B.C. HYDRO

Dunn ELECTRIC
1920 Oak Bay Avenue
384-3211

PANELEC
ELECTRIC HEATING
833 Fort St. 382-7251

GILLESPIE ELECTRIC "MARKEL"
3813 Epsom Drive
477-1051

WILLET OSBORN ELECTRIC LTD.
2531 Government St.
383-4434

NEWSPAPER ADVERTISING SELLS THE MOST

INFLATION FIGHTER Savings

CAPITAL
EVERY DAY— AT CAPITAL!

PYREX PERK
9-cup Pyrex glass percolator to brew perfect coffee every time.
INFLATION FIGHTER PRICE 4.69

CUP and SAUCER
English semi porcelain cup and saucer in solid color cup—green, wine, blue, etc., with matching basketweave saucer. Regular 59c.
INFLATION FIGHTER PRICE 29c

99c HOUSEWARE SPECIALS 99c

Look at these "INFLATION FIGHTER VALUES"! Great household items—regular to 1.49 each. Your choice at one low inflation fighting price!

CORN BROOM	4-PCE. MIXING BOWL SET
MAGNETIC BROOM	TOILET BRUSH and HOLDER
YACHT MOP	GARAGE BROOM
DUST MOP	LAUNDRY BASKET
PLASTIC PAIL	HANDI TUB
VEGETABLE BINS	PLASTIC DISHPAN

INFLATION FIGHTER PRICE each 99c

TRAVEL ALARM
A must for holidays or travelling salesmen. Compact 3¼"x3" square face with white dial in assorted colors, zippered leatherette case. Regular 5.49.
INFLATION FIGHTER PRICE 3.99

EGG CUPS
Just in time for Easter! The kiddies will love these semi-porcelain egg cups with their favorite animals — RABBITS, CHICKENS, etc. Regular 35c each.
INFLATION FIGHTER PRICE 4 for 1.00

Running Shoes
Great savings on tykes' low cuts, boys' high boot style and ladies' running shoes—buy several pairs at these inflation fighting savings!
TYKES' LOW CUTS OR BOYS' HIGH CUTS (5-10). Reg. to 1.29 pair. INFLATION FIGHTER PRICE 99c
BOYS' HIGH CUT (11-13, 1-3). LADIES' (5-10). Reg. to 1.79 pair. INFLATION FIGHTER PRICE 1.29

Inflation Fighter Savings!
10% OFF OUR REG. LOW PRICES INTERIOR-EXTERIOR PAINTS AND SUNDRIES

INFLATION FIGHTER PLUMBING SAVINGS

CLOSE COUPLED TOILET WITH SEAT 38.88
WALL BASIN— 17"x19". Reg. 14.95 11.95
STEEL QUEEN STAINLESS STEEL SINKS—16"x18" or 18"x20". Reg. 19.95. 16.95
COLORED VANITY BASINS— Round or oval. Pink, sand, green 15.95
5-FOOT RECESSED BATHTUB— White. Left or right hand 49.95

HEDGE SHEARS
Made by BROOKFIELD OF ENGLAND —8" Notched Sheffield steel blade with 9" steel handles and rubber grips. Regular low price 2.59. INFLATION FIGHTER PRICE 1.89
(Not Exactly As Illustrated)

HAND TOOLS
Hand garden tools at a good saving! Trowel, cultivator, weeder or fork. Heavy chrome plated with formed handle. Regular 95c each.
INFLATION FIGHTER PRICE 69c

SPRING FABRIC SPECIALS

FORTREL AND COTTON 45"
Washable perma-press prints that are ideal for travel time. Dainty mini florals, abstracts and paisley designs that make up so well into dresses, blouses and children's clothes. Fresh spring colors of pink, blue, yellow, lilac, green, beige, gold or orange.
INFLATION FIGHTER PRICE, yard 1.98

DENIM PRINTS 36"
Sanforized cotton denim that gives extra wear for sportswear, pant suits, drapery, cushion covers. Check or stripe pattern in blue, green, orange, pink or tan.
INFLATION FIGHTER PRICE, yard 1.69

TREVIRA WOOL
54" and 60". A washable lightweight wool blend—the newest thing for spring for your suits, slacks, jerkins in plaids, plains and stripes. Colors of beige, gold, green, plum, rust and blue.
INFLATION FIGHTER PRICE, yard 3.49

FORTREL AND SHARKSKIN 45"
Crease resistant and washable, for easy care. Perfect for slack suits, skirts in plain shades of forest green, powder blue, burgundy, pink, marine blue, yellow or red.
INFLATION FIGHTER PRICE, yard 2.98

POLYESTER LINEN 54"
For that smarter dress-suit, spring coat or pant-suit this finely woven linen is ideal. Make your co-ordinate in plain green, beige, rose — checked in green/beige or rose/beige.
INFLATION FIGHTER PRICE, yard 4.95

THERE'S MORE FOR YOU DOWNTOWN

SHOP FRIDAY 9-9,
DAILY 'TIL 5:30
1832 STORE STREET
385-9703
CAPITAL IRON & METALS LTD.
FREE PARKING IN CAPITAL'S LARGE PARKING LOT

Opposition Condemns High Jobless Rate

By KEVIN DOYLE

OTTAWA (CP) — The Commons ended the first four days of debate on the federal budget Thursday night after the government defeated easily a Conservative non-confidence motion 109 to 67.

The final two days of the debate are expected to follow the Easter recess, expected to begin Wednesday.

Opposition Leader Robert Stanfield blasted the government for not providing some tax relief in the March 12 budget. There should be an $85,000,000 tax rebate for those below the poverty line, he said.

Tax relief for the poor and low-income groups has been a major theme of the Conservatives throughout the debate. All opposition parties also have condemned what they describe as the government's acceptance of high unemployment as part of the anti-inflation fight.

CLAIMS CRIMINAL

T. C. Douglas, the New Democratic leader, told the Commons the government has deliberately created high unemployment. This was criminal, he said.

Any government unable to meet the problem of unemployment was unfit to govern. The government should present a program to create jobs within a few days or resign, Mr. Douglas said.

While Finance Minister Edgar Benson promoted the government's fight against inflation, thousands of Canadians were walking the streets looking for jobs, Mr. Douglas said.

Mr. Stanfield said tax relief could have been provided as an interim measure pending an over-all tax reform program by the government. Mr. Benson's claim that his budget contained no tax increases was misleading.

Taxes would increase substantially because inflation had eroded the value of personal tax exemptions on which the poor depended.

In the last few years Canadians had suffered from increased "formal taxation" and subtle inflationary increases, Mr. Stanfield said.

Hyliard Chappell (L—Peel South) devoted his speech to what he said is a need for a reorganization of the Toronto harbor commission so development of the Toronto waterfront could proceed.

Adrian Lambert (Creditiste—Bellechasse) said government dairy policies are defective, another theme that has been used frequently by the opposition.

The government had spent millions to aid western wheat growers, but did nothing to help dairy farmers, Mr. Lambert said.

J. A. Mongrain (L—Trois-Rivieres) suggested the government establish summer camps to employ university students to work on forestry and other projects.

Earlier Thursday, the opposition seized on the latest unemployment figures for a 20-minute attack on the government in the daily question period.

Both Conservatives and New Democrats tried unsuccessfully to have a special debate on unemployment. Figures released earlier showed the 6.5-per-cent rate to be the worst in six years.

Mr. Stanfield asked the prime minister whether he considered this an effective tool in fighting inflation. "Is the prime minister pleased," asked Mr. Stanfield.

"What does the honorable member think," replied Mr. Trudeau.

Mr. Douglas asked whether the government will speed up the housing and vocational school construction in the country to provide more jobs.

Mr. Trudeau said more funds have already been provided by the government to promote house-building.

'No Evidence' Union Caused Slowdown

VANCOUVER (CP) — "Not a tittle of evidence" exists that International Typographical Union members put obstacles in the way of Pacific Press Ltd. in producing The Sun and Province newspapers, the lawyer for the ITU said in Appeal court Thursday.

Raymond Cocking, acting for ITU local 226 in appealing an injunction to stop alleged slowdown tactics by the ITU "caused or sanctioned" a work stoppage either.

He also quoted a Province front page editorial printed at the time of the alleged slowdown which said that "a small number" of employees can surreptitously sabotage the operation of a newspaper, "thwarting the majority of our staff."

Justices C. W. Tysoe, A. B. Robertson and J. D. Taggart of the B.C. Court of Appeal adjourned the appeal against the supreme court injunction until this morning.

Contempt proceedings launched by Pacific Press against three mechanical unions, including the ITU, were adjourned earlier this week pending the outcome of the ITU's appeal. Pacific Press claimed the ITU, pressmen and mailers disobeyed the slowdown injunction.

On Tuesday, the ITU brought a supreme court action of its own.

The ITU seeks a declaration that Pacific Press caused a lockout of the union Feb. 15, a declaration that the lockout is illegal, damages for breaches of the acts and court costs.

Pacific Press is allowed until Wednesday to make an appearance in the matter.

Marijuana Only Start

TORONTO (CP) — A study of drug use in three Canadian cities shows that high school students who smoke marijuana are likely to use other drugs as well.

Released today by the Addiction Research Foundation, the study of drug use in Toronto, Montreal and Halifax shows that marijuana smokers are 62 times more likely to use LSD than are students who don't smoke marijuana.

It also shows that marijuana smokers are 29 times more likely to use opiates and 24 times more likely to use hallucinogenic drugs.

Use of tranquillizers, glue, stimulants, barbiturates, tobacco and alcohol also was found to be higher among marijuana smokers.

FACTS FAVOR FORD

FACT: ECONOLINE VANS OUTSELL ALL THE OTHER VANS!
FACT: FULL 650 LB. PAYLOAD MORE THAN ANY OTHER VAN.
FACT: 23% MORE CLEAR CARGO FLOOR AREA THAN ANY OTHER VAN

1970 FORD ECONOLINE VAN

From $3113

Budget Your Purchase Through Low Cost Ford Motor Credit

PETER POLLEN FORD

"Victoria's Truck Sales Leader"

YATES AT COOK 384-1144

When you're smiling call for 'Labatt's Blue'

THE TRUE-BLUE FRIENDLY BEER

ACROSS CANADA Labatt's BEER AT ITS BEST

This advertisement is not published or displayed by the Liquor Control Board or by the Government of British Columbia

TRADE FAIR AT SLEGGS

EXTRA PLANTS? Bring Them in and Trade with Your Neighbour!

MR. REINDEER, VICTORIA'S GARDEN EXPERT, WILL BE AT OUR VICTORIA STORE ALL DAY SATURDAY.

Victoria Dahlia and Gladiolus Society will also be on hand.

HAVE YOUR SOIL ANALYZED FOR PROBLEMS THAT MAY EXIST FREE

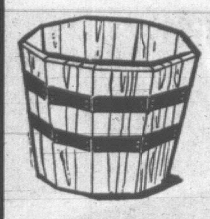

Folding Cedar Tables JUST 5.95
6' Fan Trellis JUST 1.49
9"-10" Cedar Tubs JUST 1.49
17" Hanging Basket JUST 99¢

4½' Rubber Plant JUST 21.30
4½' Crofton Tree JUST 16.95
6' Dieffenbachia JUST 23.10
2' Lemon Tree JUST 22.50
5' Split Philodendron 24.95
6' Split Philodendron 34.95

STRETCH
Super Tough
FOR SUNDECKS BOATS — GUTTERS SHOWER STALLS AND SWIMMING POOLS
Per Gal., JUST 13.95
Per. Qt. JUST 4.15
Let us do the job for you. Stretch applied to an approved surface—including labor, ONLY, Sq. Ft. 65¢

4x4 CEDAR POST

Reg.	6'	7'	8'	10'
Price	1.80	2.10	2.40	3.00
SALE	1.44	1.68	1.92	2.40

½ x 6 BASKETWEAVE Lin. ft. 6¢
1x12 CEDAR, smooth one side. Lin. ft. 15¢
1x2 DRESSED CEDAR Lin. ft. 4¢
1x3 DRESSED CEDAR Lin. ft. 5¢
2x2 DRESSED CEDAR Lin. ft. 6¢
2x4 - 6 NO. 1 DRESSED. Each 50¢
2x4 - 7 NO. 1 DRESSED. Each 70¢
2x4 - 8 NO. 1 DRESSED. Each 86¢
2x4 8' ECONOMY PET STUDS. Each 29¢

PLYWOOD SALE CONTINUES

ADD A ROOM OF BEAUTY AND WARMTH WITH NATURAL WOOD

DON'T MISS THESE BARGAINS

4x8x¼ V-GROOVED RIBBON MAHOGANY—Unfinished. Reg. Price 9.95. SALE PRICE, ONLY 6.99
4x8x3/16 V-GROOVED RIBBON MAHOGANY—Prefinished. Reg. Price 8.95. SALE PRICE, ONLY 5.99
4x8x3/16 V-GROOVED RUSTIC DARK BIRCH—Prefinished. Reg. Price 8.95. SALE PRICE, ONLY 6.99
4x8x3/16 V-GROOVED RUSTIC ANTIQUE BIRCH—Prefinished. Reg. 9.95. SALE PRICE, ONLY 6.99
4x8x3/16 V-GROOVED RUSTIC WALNUT — Prefinished. Reg. Price 11.95. SALE PRICE, ONLY 7.99
4x8x3/16 V-GROOVED RUSTIC TEAK—Prefinished. Reg. Price 11.68. SALE PRICE, ONLY 7.99
4x8x3/16 V-GROOVED ASH — Prefinished. Reg. Price 10.56. SALE PRICE, ONLY 7.99

SELECT THESE TOP QUALITY SIMWOOD PANELS

Enjoy New Decor in Your Home With These Budget Savers!

4x8 BOOKMATCHED ROYAL WALNUT—Prefinished. Reg. Price 8.96. SALE PRICE, ONLY 5.99
4x8 V-GROOVED AMAZON ROSEWOOD—Prefinished. Reg. Price 8.96. SALE PRICE, ONLY 5.99
4x8 BOOKMATCHED AMAZON ROSEWOOD—Prefinished. Reg. Price 8.96. SALE PRICE, ONLY 5.99
4x8 V-GROOVED ROYAL WALNUT — Prefinished. Reg. Price 8.96. SALE PRICE, ONLY 5.99
4x8 V-GROOVED VERBENA TEAK — Prefinished. Reg. Price 8.96. SALE PRICE, ONLY 5.99
4x8 V-GROOVED HAWAIIAN NUTWOOD — Prefinished. Reg. Price 8.96. SALE PRICE, ONLY 5.99

First Quality Exotic HARDWOOD PANELS

To enhance the beauty of your home. Your opportunity to enjoy beauty and save money too!
4x8x3/16 BOOKMATCHED INDIAN ROSEWOOD—Prefinished. Reg. Price 15.40. SALE PRICE, ONLY 12.99
4x8x3/16 V-GROOVED INDIAN ROSEWOOD—Prefinished. Reg. Price 14.50. SALE PRICE, ONLY 12.99
4x8x3/16 V-GROOVED AMERICAN WALNUT—Prefinished. Reg. Price 14.45. SALE PRICE, ONLY 11.99
4x8x3/16 V-GROOVED BURMESE TEAK — Prefinished. Reg. Price 14.20. SALE PRICE, ONLY 10.99
4x8x3/16 V-GROOVED CHERRY—Prefinished. Reg. Price 13.40. SALE PRICE, ONLY 9.99
4x8x3/16 V-GROOVED AFRICAN PALDAO—Prefinished. Reg. Price 11.95 SALE PRICE, ONLY 9.99
4x8x3/16 V-GROOVED BIRCH — Prefinished. Reg. Price 13.30. SALE PRICE, ONLY 8.99

CONCRETE BLOCK INCINERATOR
Every Yard Needs One! Complete with plans. ONLY 12.95

Do-It-Yourself COMPOST BOXES
Rough Red Cedar, pre-cut. ONLY 8.88

WORKBENCH
Pre-cut, complete with plan. ONLY 14.95

RED CEDAR GARBAGE CAN STORAGE UNIT
Complete with plan. ONLY 14.95

DOG HOUSE
Pre-cut, complete with plans. ONLY 7.95

COME AND SEE THE STOW-IT
THE FENCE THAT STORES EVERYTHING!

★ It's a fence ★ It's a storage unit!
It's perfect for storing tools, barbecues and practically everything you want out of the way. Best of all, it's made to grow bigger as you need it.
Come and See Our Unit Display

RED CEDAR PICNIC TABLES
Complete with nails, bolts and plan. ONLY 18.95

RED CEDAR LAWN CHAIRS
Complete with nails and plans. ONLY 3.88

Tool Shed MATERIAL and PLANS
Plywood sheathing — 2x3 frames. Lap siding for roofing and all hardware and nails. ONLY 89.95
This unit can be easily converted to a greenhouse or a playhouse. Come in and see our display.

NEED A CARPORT?
COME IN AND SEE OUR DISPLAY
Standard Carport 12'x20' 159.95
Carport, complete with sundeck and stairs. Only 259.95

CARPET SALE GET 1 YD. FREE! WITH EVERY 5 YOU BUY
This offer applies to any carpet you choose, priced from 6.95 to 24.95
Come into our store or call us and our expert carpet adviser will call with samples —no obligation of course.

Come in and see our units. All these are on display and are supplied complete with plans.

• SHOP • IN PERSON
PLACE YOUR ORDER AT ANY OF OUR BRANCH STORES

• OPEN • 6 DAYS A WEEK 7:30 a.m. to 5:30 p.m.

SLEGG BROTHERS | LUMBER LIMITED

VICTORIA—Quadra at Reynolds Phone 479-7151

SIDNEY 9764 Fifth St. Phone 656-1125 Mgr. W. Price
DUNCAN Trans-Canada Hwy. Phone 748-5185 Mgr. W. Stubbings
NANAIMO 2204 Bowen Rd. Phone 758-5441 Mgr. D. Maybin
PORT ALBERNI 3350 Margaret St. Phone 722-2612 Mgr. P. Malnick

Reciter Laughs, Cries, Mocks And Acts Role

By ELIZABETH FORBES

You say you're going to Expo '70? And while there you'd like to learn something of Japan's culture and traditions? Then certainly you'll want to see the puppet or doll drama. Bunraku the Japanese call it. And that should be easy as Osaka, site of Expo 70, is also the home of bunraku.

Forbes

When I was in the land of the rising sun I travelled to Osaka specially to see the puppets, in a theatre that was more than 100 years old.

The audience was a different type entirely to that at Kabuki described in my last column. Many older folk were there. Grandparents with the youngest grandchildren and parents with the smallest in the family. There were few teen-agers or young moderns.

★ ★ ★

Bunraku is a combination of three traditional Japanese arts, the reciter, the samisen musician and puppets.

On an elevated platform at the right hand of the stage sat the samisen player and the reciter, dressed in the richly fabricated costumes of the samurai of old Japan.

The puppers were given voices through the reciter who read from a book placed on a raised dais before him. He sang the action of the dolls on stage, spoke their conversational parts, described with much emotion their feelings and the scene before us.

In the peculiar intonation of bunraku, he laughed, cried, mocked, assumed the high soft voice of a woman, spoke with the toothless lips of old age, the roar of the samurai warrior and in the dialect of the country folk.

★ ★ ★

All in the Japanese language, of course, but in such a way I could easily follow the story.

He acted every part too, as he sat back on his heels. Sometimes his face was red and contorted. Perspiration streamed from his forhead but he never stopped to wipe his brow. He was a dramatist, first, last and always.

The face of the samisen player, in comparison, had no expression unless it was what appeared to my western eyes, to be one of boredom. He sat perfectly still, only his hands moving, and twanged out the notes of the accompaniment.

★ ★ ★

The dolls, two-thirds life size were handled by a chief puppeteer dressed in ceremonial robes. He moved the body of the doll and right hand. His first assistant took the left hand and a second assistant, the legs.

As in kabuki, these assistants wore black robes with hoods over their heads supposedly to make them invisible. But if there were five dolls on stage, there would be 15 manipulators.

Perhaps the Japanese didn't see them but I most certainly did.

Head puppeteers always appeared on stage without a hood. The others veiled their faces. This until they mastered the art, which could take anywhere from 10 to 15 years.

★ ★ ★

Bunraku originated in Japan in the 17th century and in 1703 was established in Osaka. Performances are given in that city the year around and units go from there to the other cities and the smaller towns to keep the art alive.

Osaka's main bunraku theatre has a large troupe of puppeteers, reciters and samisen players. When the play is long, they change with each act. The platform on which the reciter and samisen player sit is revolved and immediately another twosome is presented to the audience.

★ ★ ★

I saw young men just starting to learn the three arts of bunraku, also experienced troupers who had been playing their parts for years.

Among these last was an 83-year-old puppeteer, quite deaf but giving a superb demonstration of co-ordination and rhythm. And another man 74, who was still considered one of the best and most popular of the reciters.

So you have kabuki and bunraku. Both individual in presentation, both keeping alive the country's culture and arts and both well worth viewing if you are going to Japan this year.

This Sunday afternoon, commencing at 2, there will be a very interesting conference in Victoria's Red Lion Inn, organized by the youth division of the Greater Victoria and District Safety Council.

★ ★ ★

It will include two workshops, one on defensive driving and the other on lowering the driving age as it affects teenagers, also a seminar on careless and thoughtless driving.

There's a nominal fee of $2 to cover expenses. This includes the afternoon program and a wind-up dinner and entertainment.

Anyone interested and wishing further information may contact the youth division headquarters on Saturday. Telephone number is 385-7241.

CHIEF PUPPETEER IN ACTION

Canada's Working Diplomats Hit by Bad Case of the Blues

By JOHN BEST

OTTAWA (CP) — External Affairs Minister Mitchell Sharp's recent remark that morale in his department "has not been particularly good" merely confirmed what has been common knowledge here for some time.

But the chief spokesman of working diplomats insists that morale is not as bad as it was a few months ago.

John Sharpe, president of the Professional Association of Foreign Service Officers, gives External Affairs Undersecretary A. E. (Ed) Ritchie a good share of credit for the improvement.

Mr. Ritchie took over the top departmental job last month from Marcel Cadieux after serving as Canadian ambassador in Washington since 1966. He has embarked on a program to improve communications between management and staff.

One of his first acts was to get out a circular to all ranks in the department giving details of the current retrenchment program, made necessary by government austerity measures.

This helped to dispel—if not entirely eliminate—the disquiet and uncertainty generated by the government's announcement of public service spending cuts last August.

The effect of that general announcement, felt by most government departments, was compounded in the case of the external affairs department by two factors:

—The fact that it has relatively few capital programs to cut back on, making it more vulnerable in a personnel sense to an economy wave;

—The fact that Prime Minister Trudeau had publicly questioned the usefulness of some activities of the foreign service, coupled with a feeling that some of Mr. Trudeau's closest advisers had it in for the service.

Late last month, the department disclosed that 63 employees, including 38 diplomatic personnel, had been declared surplus. Of these an undetermined number, unable to find jobs elsewhere in the public service, will be left without work.

This at least cleared the air.

"There aren't rumors any more," says Mr. Sharpe, who works in the department's United Nations division. "The information is on the table. Everybody knows what is happening."

Both Mr. Sharp, the external affairs minister, and Mr. Ritchie are making a "real effort to communicate with people and tell them what's going on."

One change recently inaugurated provides for a yearly system of proficiency ratings, designed to let employees know how their work is judged to be shaping up.

This innovation may have ben given a shove by the case of Allan Millard, a career officer who successfully appealed in the courts against a departmental decision to deny him a promotion and release him from service.

As a gesture of support, PAFSO gave $100 to Mr. Millard.

India Buys Planes

NEW DELHI (Reuters) — Indian Airlines signed a $47,000,000 contract with Boeing Aircraft Co. Thursday to purchase seven Boeing 737-200 series-twin-jet airliners. Financing will be done mainly through loans from U.S. banks.

Canadian Radio-Television Commission

The Canadian Radio-Television Commission announces the following decision on applications following its Public Hearing which was held in Vancouver, B.C., commencing on October 14, 1969:—

Decision CRTC-70-1

RENEWAL LICENSES

The Commission grants a licence for the following broadcasting undertakings for the period April 1, 1970, to March 31, 1973. Each licence will be subject to the conditions specified in the licence and to the Direction of ownership:

CJVI	—	Victoria, B.C.
CFMS-FM	—	Victoria, B.C.

CRTC-70-8 F. K. FOSTER, Secretary

MAZDA 1200

Get one. They're going fast!

And no wonder: the Mazda 1200 out-performs every car in its size and price range, and does it elegantly, even luxuriously. Mazda 1200's 73 horsepower engine is the most powerful in its class; and combined with the 1200's light weight and easy-shifting four-speed all-synchro transmission, takes it 'way ahead of the competition.

And you can take your choice of body styles, too, including the Sedan and Station Wagon shown here. Both cars are luxuriously equipped, including reclining seats, easy-to-clean all-vinyl interiors, all-weather fresh-air system; lots of head, leg and shoulder room.

Also standard is the full complement of safety features, including adjustable head restraints, disc front brakes, and seat belts.

So choose either model, the 1200 Sedan with lots of room for four, or the versatile 1200 Station Wagon, with even more carrying capacity.

Either way, it's a beautiful choice. Mazda 1200 Sedan or Station Wagon. Get one... they're going fast!

Sedan - - - - $1898*
Station Wagon - $2168*
*Manufacturer's suggested Retail Price.

MAZDA
the beautiful buy from Japan

Mazda Motors of Canada, Ltd., 2721 Lake City Way, Burnaby 2, B.C.
FROM THE WORLD'S MOST PROGRESSIVE AUTOMOBILE PLANT, TOYO KOGYO CO., LTD., Hiroshima, Japan

HORWOOD MOTORS LTD., 810 Johnson at Blanshard, Victoria - 385-1451

McLain Loses Furniture

DETROIT (AP) — Detroit Tiger pitcher Denny McLain's furniture was seized Wednesday to meet back income taxes of $9,460 that the Internal Revenue Service claims he owes.

An IRS spokesman said the move was "to satisfy an outstanding liability." He said that he does not know how McLain would go about getting the furniture back.

The furniture was taken from the Beverly Hills home that the pitcher rented. A friend of McLain's, Tom Weyland, was living in the home with his family when the furniture was taken.

Weyland had arranged to rent the home while working out a settlement with the landlords, who wanted to evict McLain for non-payment of rent.

Weyland said he was arranging to buy the furniture in the home, before the IRS and the moving van came.

NOTICE OF APPLICATION FOR CHANGE OF NAME

NOTICE is hereby given that an application will be made to the Director of Vital Statistics for a change of name, pursuant to the provisions of "Change of Name Act," by me: Robert Beverley Lepla, known as Robert Beverley Weddell, of 847 Dunsmuir Road in Victoria, in the Province of British Columbia, as follows:

To change my name from Robert Beverley Lepla to Robert Beverley Weddell.

Dated this 17th day of March, A.D. 1970.

ROBERT B. LEPLA.

NOTICE TO CREDITORS AND OTHERS RICHARD KEITH SANDERS, Deceased.

NOTICE IS HEREBY GIVEN that the creditors and others having claims against the estate of Richard Keith Sanders, deceased, late of 81 Regina Avenue, Victoria, B.C., are hereby required to send full particulars of such claims to Owen-Flood, Cox & Becker, 320—777 Broughton Street, Victoria, B.C., on or before the 30th day of April, 1970, after which date the estate's assets will be distributed having regard only to the claims that have then been received.

OWEN-FLOOD, COX & BECKER, Solicitors.

TREVOR GRIFFITHS ROBERTS, deceased

NOTICE IS HEREBY GIVEN to Creditors and others having claims against the above mentioned deceased, who died on March 2nd, 1970, to send particulars of their claims to Messrs. de Villiers, Jones, Emery & Carfra, Barristers and Solicitors, 4th Floor, 31 Bastion Square, Victoria, B.C. by not later than April 22nd, 1970, after which date the Executor will distribute the Estate among the parties entitled thereto, having regard only to the claims of which he then has notice.

ROBERT C. VICKERY, Executor, by his solicitors, de Villiers, Jones, Emery & Carfra.

NOTICE TO CREDITORS

Estate of MARGARET DOHERTY TAYLOR, deceased, late of 649 Avalon Road, Victoria, B.C.

Creditors and others having claims against the said estate are hereby required to send them, duly verified, to the PUBLIC TRUSTEE, 635 Burrard Street, Vancouver 1, B.C., before the 10th day of April, 1970, after which date the assets of the said estate will be distributed, having regard only to claims that have been received.

Clinton W. Foote, PUBLIC TRUSTEE.

NOTICE TO CREDITORS AND OTHERS GORDON LESLIE SAMUEL OSBORNE, Deceased.

NOTICE IS HEREBY GIVEN that the creditors and others having claim against the estate of Gordon Leslie Samuel Osborne, otherwise known as Gordon Leslie Osborne and Leslie Gordon Samuel Osborne, deceased, late of 3115 Rutledge Street, Victoria, B.C., are hereby required to send full particulars of such claims to Owen-Flood, Cox & Becker, 320—777 Broughton Street, Victoria, B.C. on or before the 30th day of April, 1970, after which date the estate's assets will be distributed having regard only to the claims that have then been received.

OWEN-FLOOD, COX & BECKER, Solicitors.

DEPARTMENT OF FISHERIES AND FORESTRY

SEALED TENDERS for the construction of Auxiliary Water Supply for the Pinkut Creek Spawning Channel will be received by the Director of Fisheries, Pacific Region, 1155 Robson Street, Vancouver 5, B.C., up to 2 p.m. Pacific Standard time on April 29, 1970.

The items of work include: the construction of a concrete pipe encasement, concrete air valve house and concrete foundation slab; installation of a 36-inch diameter underwater pipeline and various sizes and classes of asbestos-cement water pipe; the installation of pumps, diesel motors and miscellaneous valves and plumbing; the supply and erection of a prefabricated rigid frame metal building.

Copies of documents including instructions to tenderers, form of tender, plans and specifications may be seen on application to the Director of Fisheries, Pacific Region, 1155 Robson Street, Vancouver 5, B.C., or may be obtained on loan from the above upon deposit of $25 in the form of a certified cheque or money order made payable to the Receiver General of Canada.

The lowest or any tender will not necessarily be accepted.

W. R. Hourston, Director, Pacific Region.

TENDERS FOR DEMOLITION OR PURCHASE AND REMOVAL OF HOUSES

SEALED tenders on the forms and in the envelope provided, will be received by the City Clerk, City Hall, Victoria, B.C., up until noon on Tuesday, March 31, 1970, for the demolition of houses, listed as items 1 to 12, and purchase and removal of those listed as items 13 to 15 below:

1. 771 Kings Road
2. 2331 Blanshard Street
3. 2316 Dowler Place
4. 770 Queens Avenue
5. 2660 Blanshard Avenue
6. 754 Kings Road
7. 931 Green Street
8. 941 Green Street
9. 946 Caledonia Avenue
10. 952 Caledonia Avenue
11. 930 Caledonia Avenue
12. 934 Caledonia Avenue
13. 951 Green Street
14. 945 Green Street
15. 2622 Blanshard Street

Specifications and General Conditions, together with tender forms and envelope, may be obtained from this office.

Each item listed will be dealt with as a separate tender and a certified deposit cheque in the amount of $200.00, made payable to the City Treasurer, must accompany each tender submitted. The lowest, highest or any tender will not necessarily be accepted.

G. F. Sharpe, City Purchasing Agent.

City Hall, Victoria, B.C., March 17, 1970.

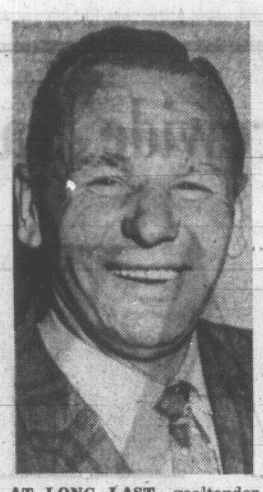

AT LONG LAST, goaltender John Bower of Toronto Maple Leafs has retired as an active player. Giving his age as 45, Bower will go to work for National Hockey League's Leafs as scout and goal coach.

Labor Group Criticizes Police Chief

Police Chief Jack Gregory Wednesday was severely criticized for barring a Victoria radio station from police news sources.

Victoria Labor Council delegates passed an executive recommendation supporting president Roger Stonebanks of Victoria Newspaper Guild, who condemned the chief in a letter Monday for his news blackout against C-FAX. The labor council also commended the guild for opposing the dangerous use of police power.

RIGHT TO SPEAK OUT

VLC secretary-treasurer Larry Ryan said Stonebanks "spoke quite eloquently" in his defence of the public right to know. The press, said Ryan, has the "right to speak out, report the news, comment on the news and raise hell when they want to raise hell."

He said freedom of the press and freedom of the labor movement are synonymous.

The chief's action, which was done without warning and which was based on hearsay, was "almost like a dictator in South America who prohibits an editor from printing an editorial critical of his regime," said Ryan.

Delegate Neil Hindle said the council should ask for a meeting with the mayor to express the feelings of labor about Gregory's abuse of power and discrimination against the radio station, and support given to the chief by the mayor.

MAYOR 'ERRED'

Hindle said the mayor "erred in compounding the situation." Recalling that two years ago Ald. Robert Baird had advocated whipping the hippies out of Centennial Square, Hindle observed, "Baird is looking better everyday. I think we'd better have a talk with the mayor before this thing gets out of hand."

Another delegate reminded the meeting that information was already suppressed at city hall, referring to private council meetings which have been held this year, including one at Imperial Inn, which he said was a form of censorship.

Death Ruling Up To Doctor

LONDON (Reuters) — The decision on whether a potential heart transplant donor is dead should be left to the individual doctor concerned, a committee on medical experts recommended today.

They also recommended that if a transplant is to take place, the recipient should be taken to the donor and not the donor to the recipient.

They questioned whether the wishes of a close relative should ever be overridden, even if there is proof that a potential donor wanted his heart to be transplanted.

These views were expressed in a report, published today, by a special committee on organ transplantation set up by the British joint consultants committee.

The special committee took the view that it is still impossible to be certain on every occasion that death has occurred. It was unanimous in its view that the individual doctor should be left to determine whether a patient is dead.

Softball Signing

Boys and girls, eight to 18 years of age and residents of the Cordova Bay area, are eligible to register for Cordova Bay teams in the Colwood and District Softball Association. Registrations will take place in Cordova Bay Community Hall Sunday, starting at 1:30 p.m.

GOVERNMENT OF THE PROVINCE OF ALBERTA
DEPARTMENT OF LANDS AND FORESTS
ALBERTA FOREST SERVICE

INVITATION TO TENDER

"Tender For Supply of Fire Retardant Slurry, Alberta Forest Service Bid No. 5 - 70"

The closing date for tenders should read 11 a.m. (M.S.T.) April 1, 1970, and not March 30, 1970 (Easter Monday).

Public opening of tenders will take place at 3 p.m. (M.S.T.) April 1, 1970, and not March 30, 1970 (Easter Monday).

Turf Condition Report Sought

Victoria lawyer George Jones wants "an immediate investigation and a professional opinion" on the condition of the turf at Royal Athletic Park.

Jones, a rookie member of the city's Recreation and Community Services Committee, says during recent weeks he has received complaints that soccer games scheduled for Athletic were being booked into Macdonald Park to the detriment of rugby players.

In a letter to committee chairman Ald. Percy Frampton the former rugby player and member of the James Bay Athletic Association claims that "rugby players were unceremoniously advised on very short notice that the park (Macdonald) would not be available to them."

CALLED FOR RAIN

Jones said notification of cancellation of the rugby game took place in February following temporary closure of Royal Athletic after days of heavy rain.

He added that while he was concerned at the cavalier treatment of rugby players he was more concerned about closure of the new park.

"It seemed inconceivable to me that in the best winter we have enjoyed for several years, it would be necessary to cancel games at Royal Athletic Park," Jones wrote.

He noted that a year ago the general public had been assured that all problems related to the park were in the past.

"The state that it is in now would not seem to bear this out," Jones said. "Soccer players have advised me that in some instances players have even received travel burns from going right through the turf this season."

NOT UNUSUAL

Parks superintendent Herb Warren said there was nothing unusual in the temporary February closure of the park.

"We had a lot of rain and it just made good sense to move the game out to save the turf being gouged up."

The answer doesn't satisfy Jones who claims to have talked to a number of soccer players who advised him that several of their games were cancelled or when played, played in atrocious conditions.

Director of community services Jack Morgan says it is standard practice to warn anyone booking events into Royal Athletic in January or February that weather could force cancellation.

The Jones protest will be heard at the April meeting of the recreation committee.

Closed-Circuit Outfit Sues Football League

PHILADELPHIA (AP) — A closed-circuit television company, charging monopolistic practices, has filed a damage suit against the National Football League, 16 of its teams and the three major television networks.

In its suit in United States District Court, Management Television Systems Inc., of New York, claimed the defendants refused to deal with it for closed-circuit showings of special football games like the Super Bowl.

The suit charges monopolistic practices in violation of the Clayton Antitrust Act.

It claims that in December, 1969, and January, 1970, the defendants "jointly and illegally combined and conspired" to have the board of commissioners of the Port of New Orleans cancel a lease for rental of an auditorium after a deposit was given and the closed-circuit showing of the Super Bowl in the blacked-out city was scheduled.

Viking Kicker Scoring King

NEW YORK (AP) — The toe of Minnesota's Fred Cox earned the Vikings' place-kicker the National Football League scoring crown last season with the most points ever accumulated in the NFL solely by kicking.

Figures released this week show Cox with 121 points. He booted 26 of 37 attempted field goals and was perfect with 43 extra points in as many tries.

Mike Clark of Dallas finished second with 103 points, Bruce Gossett of Los Angeles was third with 102 points and Errol Mann of Detroit had 101 for fourth place.

Alberta Upsets Lemoel Quartet In Legion Play

PRINCE GEORGE, B.C. (CP) — Mel Jordan's Vulcan, Alta. foursome Thursday night pulled off the upset of the Royal Canadian Legion curling championships by downing the previously unbeaten Gil Lemoel rink of Trail, B.C. to force a two-way tie for top spot.

The Vulcan rink cracked an even game with a four in the eighth end to down Lemoel 10-7 and leave the Trail foursome with a win-loss record of 7-1.

Also with a 7-1 record was Ontario's Jess Jesse of Trenton, the youngest rink in the championships, who defeated New Brunswick's Al Miller 13-5. Ontario's only loss was to B.C. 7-6 in the third round.

In other games Thursday night, Saskatchewan beat Newfoundland 11-7, Manitoba whipped winless Nova Scotia 11-6 and Quebec squeezed past Prince Edward Island 6-5.

Earlier Thursday, Lemoel came back from the brink of defeat to edge Ted Bloomer's Winnipeg foursome 9-8 for his seventh straight win.

Lemoel was down 5-3 after six ends but came up with two in the ninth end to go ahead, then stole one in the 10th and Bloomer made a last-rock takeout but rolled out himself to take only one.

In other seventh-round matches, John Pike of Grand Falls, Nfld., beat Jordan 14-6; Tom Hunter of Hudson, Que., took Roger Argue of Rouleau, Sask., 10-9; Nova Scotia's Irv Burgess of Truro dropped a 7-6 decision to Al Miller of Campbellton, N.B.; and Ontario defeated P.E.I. 10-8.

Intermediates Called

A re-classified division, intermediates get the call from Greater Victoria Lacrosse Association officials Sunday. Registration and opening workout under coach Vern Black will be held Sunday at Stevenson Park, starting at 11 a.m., for players 16 to 18 years.

CAPITAL SCENE

A miniature gingerbread farm and, nearby, some real farm animals will highlight the 4-H Easter tea Saturday at the Fernie Farm, 4987 William Head Road, near Weir's Beach in Metchosin. Home baking will be served, as well as sold. The tea begins at 2 p.m.

★ ★ ★

An activity centre and the housing needs of handicapped persons will be discussed by Ald. Edith Gunning of Saanich at the annual meeting of the G. R. Pearkes Clinic for handicapped children, 3970 Haro, Wednesday at 8 p.m.

SANTA ANITA ENTRIES

FIRST RACE — $6,000, claiming, four-year-olds and up, six furlongs:
Charming Fleet 117
Aseel 117
Page 117
He's King Again 117
Happy Harmony 117
Sky Eagle 114
Twisted Piston 120

SECOND RACE—$7,000, claiming, four-year-olds and up, one and one-sixteenth miles:
Switchback 118
Decorator King 116
New Concept 116
Shining Count 116
French Tutor 116
a-Cross Arm 116
Maxwell G. 108
Shuck's Nate 111
Scrupulous 116
Oak Alley 116
Bright Monarch 116
Le Brigadier 116
Dagger Dancer 116
a-Short Date 116
a-Entry

THIRD RACE — $6,500 allowance, three-year-olds, six and one-half furlongs:
Congress 120
Gentle Bully 117
King's Spirit 117
Roy of Tudor 120
Swift Gold 117
Try Nashville 120

FOURTH RACE — $10,000 allowance, four-year-olds and up, six furlongs:
Nasrullah Spy 116
Copper T. Jay 118
a-Terresto 114
Lucky Fleet 114
Traffic Charger 114
Greco Time 114
Vague Image 114
Bold Trust 109
a-Neutral 118
a-Entry

FIFTH RACE — $7,500, allowance, three-year-olds, one and one-sixteenth miles:
Midnight Traveller 110
Dusty Khaled 118
Mr. C. N. 115
Parthenon West 115
Rare Breed 115
Lime 118
Horse Van 115

SIXTH RACE — $50,000 added, four-year-olds and up, one and one-half miles:
Gray Power 112
Batitu 113
Noholme Atoll 115
Hitchcock 118
Fiddle Isle 124
Jay Ray 117
Off 111
Vagabundo 120

SEVENTH RACE — $12,000 allowance, four-year-olds and up, one and one-sixteenth miles:
Lonny's Secret 116
First Mate 120
Right or Wrong 114
Dizzy Babe 120
Comtal 118
Proud Land 115
Governors Party 120

EIGHTH RACE—$50,000 added, four-year-olds and up, one and one-half miles:
Makor 113
King of the May 111
Royal Dynasty 116
Quicken Tree 124
Revolution 110
TV Commercial 113
Onandaga 115
Quilche 116
Tampa Trouble 114

NINTH RACE — $7,500, claiming, four-year-olds and up, six furlongs:
a-Windy Point 118
Oceans Saga 118
Brave Babu 118
a-Great Descretion 118
Bariaris 118
b-Cherokee Strip 113
Raw Courage 120
Shakazu 118
b-Fleet-Peggy 114
a-Entry
b-Entry

Sweden Seeking Answers On 'Computerized' Health

By KEN KELLY

OTTAWA (CP) — Sweden should have some answers by 1972 on the advantages of using computers for records storage and retrieval and other chores in hospital regions of up to 2,000,000 persons.

They may be applicable to Canada which has already displayed some interest in the Swedish experiment, Professor Sixten Abrahamsson said today.

Professor Abrahamsson is the Swedish biochemist who devised the Swedish experiment and the man who piloted federal Health Minister John Munro around it on a tour last year.

He spoke Thursday to a national symposium of the computer in health services at which Mr. Munro said Wednesday the public must be convinced of the merit of harnessing computers to health service systems.

The Swedish experiment involves 10 hospitals in the Stockholm area. By 1975-80 the number is expected to be 40 hospitals with 20,000 in-patient beds plus 2,000,000 out-patients.

All participating hospitals have instantly available a full medical record of anyone previously in hospital and a certain amount of basic data about new patients. This includes such critical information as special sensitivity to drugs, particularly disease conditions such as diabetes and blood grouping records.

It has been in operation for about 18 months and in that period it has become evident that half the acutely-ill patients who appear at the hospitals are already fully identified in the data bank and one-third of them had critical medical data on record. The data is usually vital for saving life in giving emergency treatment.

The data bank on the potential pool of 1,500,000 patients in the Stockholm area is kept up to date partly through the national census which supplies such basics as names, addresses, sex, age and the like.

Professor Abrahamsson said that when the system is operating fully it is hoped to be able to do such things as scheduling hospital resources through the computer so that pressure is taken off over-taxed facilities in one section of the Stockholm district by diverting patients to other hospitals.

He said that nothing has yet occurred to disprove the basic assumption of the system—that it can mean considerable savings over a five-year period.

The hope is that the computer health system can be integrated with a community based social service system and, perhaps, ultimately with the federally-based health insurance program.

LUNDS
926 FORT ST.
AUCTION
TOMORROW 9:30 A.M.
FURNISHINGS — RUGS
"EVANS BROS."
UPRIGHT PIANO
POWER AND HAND TOOLS
Roto-Tiller, Golf Clubs, Ping-pong Table, China, Books, TV Sets, Garden Tools and Equipment

AUCTION
TOMORROW 9:30 A.M.
AT THE NURSERY
BEACON HILL PARK
Instructed by the PURCHASING DEPARTMENT, CITY OF VICTORIA to dispose of surplus equipment from the PARKS and BOULEVARD DEPT.
FARM and GARDEN EQUIPMENT
Featuring
Farm tractor attachments, Power mowers, "McLane" Trimmer-Edges, "Wright" Power Saws, Garden Tillers, Lawn Sweepers, Etc.
Over 100 Roses
(Bundles of Five)
VIEW TO-DAY 10 a.m. to 4 p.m.
Immediate payment & removal
LUNDS AUCTIONEERS & APPRAISERS PHONE 386-3308

TONIGHT
IT'S
KILSHAWS
TONIGHT AT 7:00
A Fine Selection of Furniture, Appliances and Bric-a-Brac.
9-Piece Walnut D/R Suite "Malcolm"
8-Piece Oak Dining Suite
Walnut Secretaire
Quality Set of 4 Mahogany Chairs
CHESTERFIELDS
Bedroom Sts., Kitchen Sts., Chest, Dressers and Desks.
A QUALITY SALE WORTH VIEWING AND ATTENDING
TONITE—7:00 p.m.
KILSHAWS AUCTIONEERS LTD.
1115 Fort St.
Phone 384-6441

MAYNARD AUCTIONEERS
Department of Highways
AUCTION
OF
2 VERY DESIRABLE HOUSES
Having received a special appointment from the Province of British Columbia Purchasing Commission on behalf of the Department of Highways.

SALES TIME	PLACE	VIEWING
SATURDAY MAR. 21 2:00 P.M.	4562 PAT BAY 4725 PAT BAY	Thurs., Mar. 19 12 noon to 6 p.m. Fri., Mar. 20 12 noon to 6 p.m. Sat., Mar. 21 10 a.m. 'til Sale Time

THE TWO HOUSES to be removed or demolished and site cleared of debris within 30 days of auction acceptance.
TERMS OF SALE: Cash, with 10% deposit at the time of auction, the balance upon ACCEPTANCE OF THE BID by the Provincial Government Purchasing Commission.
FURTHER DETAILS Phone 477-1327 H. S. Tomlin Auctioneer
Conducted by
Maynards Auctioneers Victoria Ltd.

Save up to $5 a gallon
on the best interior paints

GALLON: Regular $12.25 SALE $7.49
QUART: Regular $3.70 SALE $2.49
GALLON: Regular $13.95 SALE $8.49
QUART: Regular $4.10 SALE $2.69

Color your future bright with Breeze Interior Latex and Monamel Interior Semi-Gloss – the finest paints on the market. You'll find your favorite "horoscope" colors – and hundreds of other shades – wherever you see this General Paint sign.
And you save up to $5 on every gallon you buy!
BUY NOW!
SALE ENDS MARCH 28
GP GENERAL PAINT

GENERAL PAINT
830 Pandora
385-4455

DECORATIVE ARTS & SUPPLY
1920 Oak Bay
384-6532

GLEN LAKE HARDWARE
2697 Sooke Rd.
478-3541

SOOKE HARDWARE LTD.
2038 Otter Pt., Sooke
642-3422

CUBBON BUILDING SUPPLIES (1967) Ltd.
1720 Cook
384-8181

CLARK & PATTISON COLOR CENTRE
760 Bay
384-5421

STEWART & HUDSON
400 Block Gorge
386-3211

COAST TO COAST
NEWSPAPERS SELL THE MOST

VICTORIA'S GREAT STORE, DOUGLAS AT FISGARD. OPEN DAILY 9 A.M. TO 5:30 P.M. SHOP THURSDAY AND FRIDAY, 9 A.M. TO 9 P.M. DIAL 385-1311. ALL ISLAND CENTRES OUTSIDE THE GREATER VICTORIA AREA CALL ZENITH 6040 (TOLL FREE).

Hudson's Bay Company

1970

Shop Saturday for Storewide Savings

RED DOT DAY

PERSONAL SHOPPING ONLY!

SAVE 1/3 TO 1/2

● **The Red Dot Means a Lot** — Every item in the Bay's Red Dot Sale is bargain priced to please your budget. All items carry our usual guarantee of quality and are returnable. Watch for the Red Dot throughout the store indicating a RED DOT SPECIAL. Watch for many other non-advertised specials.

● **Special Surprises** — You're in for plenty of surprises on Red Dot Day at the Bay . . . Give-Aways every half hour to some lucky customer—plus special gifts. Come early . . . stay 'til 5:30 for Red Dot Day at the Bay, Saturday.

Gloves and Hosiery

Unlined Gloves — Imported kid in black, white, navy, beige. Shortie styles. 6½ - 7 coll. Last price 7.98. **Sale, pair 5.99**
Last price 9.98. **Sale, pair 7.99**
Silver and Gold Colour Panty Hose — S and M. Last price 1.99. **Sale, pair 89¢**
Stay-Ups and Panty Hose — S and M. Last price 1.30. **Sale, pair 89¢**
The BAY, gloves and hosiery, main

Fashion Accessories

Blouses and Shells — Antron knits or cotton. Sleeveless shells, long sleeved blouses. Assorted colours and prints. Shells S - M. Last price 4.99. **Sale, each 3.99**
Blouses, 10 - 14. Last price 4.99. **Sale, each 3.99**
White Sweaters — Short sleeved pullovers. S and M. 6 only.Last price $8. **Sale, each 3.99**
Long-Sleeved Cardigans — S and M. 2 only. Last price $10. **Sale, each 4.99**
4 Only—Mini Dresses — Last price $15. **Sale, each 9.99**
Imported Mohair Capes — 6 only. Last price 39.50. **Sale, each 26.33**
Scarves — Assorted coloured wool oblongs. 32. Last price $4. **Sale, each $2**
Squares and Oblongs — Assorted plain colours. **Sale, each 1.99**
½ Price Sweaters — Ass't styles and colours. Reg. $7 to $13. **Sale, each 3.50 to 6.50**
The BAY, fashion accessories, main floor

Handbags

Leather Shoulder Bags — Canadian made. Tan colour. Last price 10.50. **Sale, each 6.93**
Brown Leather Shoulder Bags — Last price 9.99. **Sale, each 6.66**
Drawstring Bags — Quality leathers in olive, tan, brown. Last price 9.99. **Sale, each 6.66**
Plastic Clutch Bags — Last price 2.99. **Sale, each 1.99**
The BAY, handbags, main floor

Jewellery and Watches

Gift Novelties — Assorted novelties to highlight a dressing table. Reg. $3 and $4. **Sale, each 1.99 and 2.64**
Animal Pins — Little girls love them. Reg. $3. **Sale, each 1.99**
Men's Electric Watches — Famous name. 1-year guarantee. Reg. 44.95. 3 only. **Sale, each 29.67**
Electric Alarm Clock — Brown finish. One - year guarantee. Reg. 12.95. 6 only. **Sale, each 8.54**
Costume Jewellery — Large selection of assorted pieces. Last price 39c. **Sale, each 26¢**
Costume Jewellery — Many styles and colours. Last price 99c. **Sale, each 66¢**
The BAY, jewellery and watches, main

Women's Coats, Suits

Better Ensembles and Suits — Wool blends and polyester. Assorted suits, pant suits, coats. Broken sizes 10 to 22½. Last price $20 to $40. **Sale, each $15**
The BAY, women's coats and suits, second

Women's Dresses

Better Dresses — Daytime and evening fashions. Wools, chiffons, crepes. Last price $45. **Sale, each 24.99**
Half-Size Dresses—*Fortrels, crepes and silky knits. Assorted colours and sizes. Last price $22 to $30. **Sale, each $15**
*R.T.M.
The BAY, women's dresses, second

Mirror Room Fashions

Dresses and Suits — All from better fashion houses. Cocktail and daytime styles and sport togs in wools and crepes. Reg. $20 to $140. **Sale, each 9.99 to 59.99**
The BAY, mirror room, second

Fur Fashions

Sheared Beaver Jackets—Luxurious bleached sheared beaver with full mink collar trim. Sizes 14 and 16. Reg. $700. **Sale, each $350**
The BAY, furs, second

Lingerie and Sleepwear

Sample Peignoir Sets — *Fortrel/cotton blends or nylon. Mini and regular lengths in assorted prints and plains. Manufacturers' samples in P.S.M. Reg. $10 to $35. **Sale, each 5.99 to 8.99**
Stretch Terry Sleepers — One-piece styling. Zipper front. Lilac, turquoise, pink, yellow. S and M. Reg. $8. **Sale, pair 4.99**
Panty Hose Holders — White or ecru lycra. Brief and short-leg styling to keep your panty hose smooth. Light tummy control. S.M.L. Reg. $3 to $6. **Sale, each ½ PRICE**
The BAY, lingerie and sleepwear, second

Fashion Fabrics, Wools

54" Wool and Wool Blends—Assorted colours. Last price 6.98. **Sale, yard 4.66**
Knitting Worsted — Wool worsted in double knitting weight. Hand washable. Tweeds and heathers. 2-oz. skein. Reg. 49c. **Special, skein 29¢**
The BAY, fashion fabrics and knitting wools, second

Children's and Girls' Wear

Infants' T-Shirts — Cotton knits in assorted colours and patterns. Some snap neck, turtle or crew neck. 12, 18 and 24 months. **Sale, each 99¢ to 1.99**
Toddler Girls' or Boys' T-Shirts—Cotton knits in assorted colours and patterns. Pullovers, turtle or crew neck. 2-3x. Last price $3. **Sale, each 1.99**
Boys' T-Shirts — Cotton knits in brown, navy, gold, green and other assorted colours. Some stripes and patterns. Long-sleeved pullovers with turtle or crew necks. 4-6x. Last price $4. **Sale, each 2.99**
Girls' Pant and Skirt Suits—Acrylic knits. Button front, short-sleeved long tops and matching flare pants or skirt. Coral, blue, green or red. 7-14 coll. Reg. $12 to $15. **Sale, each 9.99, 11.99**
The BAY, children's and girls' wear, third

Boys' Wear

Boys' T-Shirts — Cotton knit with crew neck, long sleeves. Blues, green, gold. S.M.L. **Sale, each 1.29**
Boys' Cotton Knit Shirts — Lycra reinforced collar for shape retention. Turtle and mock turtle necks. Assorted colours. Sizes 8 to 16. **Sale, each 1.99**
Boys' Casual Pants — Cotton blends in assorted plain shades. Slim and trim or regular cuts. Broken sizes 8 to 18. **Sale, each 1.99**
The BAY, boys' wear, main floor

Cosmetics

Dippity-Do Setting Gel—8-oz. **Sale, each 58¢**
Desert Flower Gift Set — Contains hand and body lotion and toilet water. **Sale, set 99¢**
Mavala — For long, strong, beautiful nails. **Sale, each 69¢**
Yardley Lotus Cream Perfume — With stand for container. **Sale, each $2**
Yardley Bath Salts — 14-oz. size. **Sale, each 1.99**
Yardley Cologne Mist — Assorted fragrances. 2 fl. oz. size. **Sale, each 2.17**
Yardley Red Roses Soap — 3 bars per box. **Sale, box 1.58**
Cosmetic Bags — Young, zany colours. **Sale, each 99¢**
Nestles Colorinse — Highlights your own hair colour without changing it. **Sale, each 39¢**
Prom Perm — Self-neutralizing home perm for normal or easily waved hair. **Sale, each 1.29**
The BAY, cosmetics, main floor

Candies

Pauline Johnson Snowballs—1-lb. box. **Sale, box 69¢**
Pauline Johnson De Luxe Mixed Nuts—14-oz. **Sale 1.29**
Boxed Chocolates — Delicious assortment. Reg. $1 to $5. **Sale, each ½ OFF**
The BAY, candies, main floor

Tobaccos

Pipes — Reg. 1.49. **Sale, each 99¢**
Clipper Pipes — Reg. 4.95. **Sale, each 2.99**
Royal Filter Pipes — Reg. 1.48. **Sale, each 99¢**
Chelsea Pipes — Reg. 3.95. **Sale, each 2.49**
Kirsten Pipe Holder—Reg. 4.95. **Sale, each 2.99**
The BAY, tobaccos, main floor

Sundries

Wildroot Hair Cream—Large 3.5 fl. oz. size. **Sale 2 for $1**
Aspergum — New cherry flavoured tablets for fast relief of sore throats. 16 tablets per pkg. **Sale, pkg. 39¢**
Lethinal — 6-oz. bottle. **Sale, each 1.89**
Johnson and Johnson Soft Puffs—250 per package. **Special, pkg. 69¢**
Templeton's Raz-Mah—14 capsules. Helps relieve asthma, hayfever and colds. **Sale, each 49¢**
Men's Utility Kit—To hold his toiletry needs. Bright plaid patterns. **Sale, each 1.99**
Men's Leather-Look Utility Kit—For his toiletries. Simulated black or blue leather. **Sale, each 1.19**
Metholatum Ointment—Helps relieve stuffy nose or skin irritations. 1-oz. bottle. **Sale, each 39¢**
The BAY, household sundries, main

Stationery

Coutts Hasti Notes— **Sale, pkg. 49¢**
Flat Wrap—Reg. 35c. **Sale, pkg. 21¢**
Touche Pens— **Sale, each 1.63**
Perfect Crib Board— **Sale, each 4.66**
Present Decorator—Reg. 1.50. **Sale, each 69¢**
"Angel" Candles— **Sale, each 26¢**
The BAY, stationery, main

Records

Children's Records—Choose their favourites. **Sale, each $1**
The BAY, records, main floor

Camera Supplies

Wood Grain Speakers—Cube design. Adds depth to portable radios and tape recorders. **Sale, each 16.99**
Polaroid Picture Album—Holds 30 prints, 3¼x4¼". **Sale, each 1.50**
Photo Album Pages—Black. Size 7x11". Reg. 95c. **Sale, each 35¢**
Plastic Photo Frames—3½x5". **Sale, 10 for 99¢**
The BAY, camera supplies, main floor

Toys

Plastic Meccano Sets—A box full of model-making fun. Safe, unbreakable plastic. Reg. 2.98. **Sale, set 1.99**
Lil' Baby Playful Outfits—2 complete outfits, designed to fit all 5" baby dolls. Reg. 89c. **Sale, set 59¢**
Johnny Toymaker Starter Set—Everything needed to start the young driver off and racing. Reg. 8.99. **Sale, set 4.99**
Johnny Speed Finish Line—Set consists of judge's stand and finish line. See the checkered flag go up as the winner roars over the finish line. No batteries required. Reg. 7.98. **Sale, set 5.30**
Johnny Speed Rally Pack — Obstacle course containing 17 pieces. For every Johnny Speed enthusiast. Reg. 3.98. **Sale, set 2.66**
Little Miss Korking Set—Make pot holders, round mats, hats, belts, suspenders, many things with this spool kit. Reg. 59c. **Sale, set 38¢**
The BAY, toys, third floor

Men's Wear

Men's Suits — Wool worsteds in stripes, checks, plains. Olive, grey, blue or brown. Two-button, single breasted. 40-46—some talls. Last price 79.50. **Sale, suit 49.99**
Men's Sport Coats—Tweeds and others. Two-button, single breasted. Assorted colours. 37-46—some talls. Last Price 29.99 and $40. **Sale, each 19.99**
The BAY, men's clothing, main floor
Washable Dress Pants—*Fortrel and wool blend. Plain front. Semi slim. Charcoal, brown, olive. Last Price 13.88. **Sale, pair $10**
Men's Casual Pants—Jean style cotton drill. White, beige, sage. 30-34. Last Price 7.98 and 10.98. **Sale, pair $4**
The BAY, men's casual wear, main floor
Young Men's Sport Coats—Melton cloth. Edwardian style. Camel, green, blue. 36-38. Last Price $40. **Sale, each 26.67**
Lined Vests—Brown Vistram. Two pockets, buckle closing. S.M.L. Last Price 24.95. **Sale, each 16.63**
Knit Shirts — Blue or green Acrylic knits. Long sleeves, crew neck. S.M.L. Last Price $8. **Sale, each 5.34**
The BAY, campus and career shop, main floor
Men's Dress Shirts—Perma Press in brown, blue, grey. Medium spread collar, box pleat on front, French cuffs. Broken sizes, 14½ to 16½. Last Price $11. **Sale, each 7.33**
Men's Knit Shirts—50% *Fortrel, 50% cotton knit. Mock turtle neck, short sleeves. Yellow or salmon. S.M.L.XL. Last price 4.50. **Sale, each 2.99**
Wool Dickies—Navy, blue, grey. One size fits all. Last Price 4.95. **Sale, each 2.47**
Men's Ties — Plains, patterns. Some with puffs. Last Price 1.99. **Sale, each 99¢**
Men's Knit Shirts—Yellow cotton knits. Crew neck, short sleeves. Large size. Last Price $6. **Sale, each 3.99**
Men's Viyella Sport Shirts—Long sleeves. Checks. Mostly large. Last Price $16. **Sale, each 11.66**
The BAY, men's furnishings and knitwear, main

Women's Sportswear

Three-quarter-length Jackets—Suede or leather in brown with zip-in lining. 12 only. Broken sizes. Last Price 55.88. **Sale, each 39.99**
Suede or Leather Jackets—Raglan or set-in sleeve, 4-button front. Brown or navy. Broken sizes. 5 were $55. **Sale, each 29.99** 9 were 22.49, **now $15**
Ski Pants—Blue or pink stretch style. Broken sizes. 19 pair were 9.99. **Now, pair $6**
Crochet Vests—Black, beige, red, purple or gold wool, long sleeves, tie front. S.M.L. Were 9.99. **Sale, each $5**
Imported Wool Co-ordinates—Slims, vests and long-sleeved pullovers. S.M.L. 10-16. Dark green or red. Reg. $15 to $35. **Sale, each 7.49 to 17.49**
Wool Slims—Side zipper, assorted colours. Broken sizes 10-16. 22 pair were $17 to $20. **Sale, pair 8.49 and 9.99**
Wool Sheath Skirts—Assorted richer colours. 8-12 only. 14 were $8 to $15. **Sale, each 3.99 to 7.49**
The BAY, women's sportswear, second floor

Young Moderns

Young Modern Dresses—Spring and Fall colours in assorted materials and styles. 5-15 broken. 90 were $22 to $28. **Sale 14.99** Reg. 14.99, **Sale 9.99**
Sportswear Separates—Various colours, fabrics in skirts, jumpers, tunics, pants and sweaters. 5-15 broken. 24 were $8 to $10. **Sale 5.99**
23 were 10.66 to 13.33. **Sale, each 7.99**
15 were $16 to 23.33. **Sale, each 9.99**
The BAY, young moderns, second floor

Way-In Shop

Way-In Dresses—Wide choice of styles and fabrics. Sizes 5-15 coll. 75 were 13.99. **Sale, each 9.99**
Skirts — Bonded wools, mostly pleated styles. Assorted colours. 5-15 broken. 30 were $9. **Sale, each 5.99**
Junior Dresses—Assorted colours, patterns in knits and others. Half price. Sizes 5-15 broken. 100 dresses were $18 to $24. **Sale 8.99 to 11.99**
The BAY, Way-In Shop, second floor

Lamps

High Intensity Desk Lamps—Beige and brass with flexible arm to focus on your work. Low-high switch with maximum effect of a 100-watt light. **Sale, each 5.99**
The BAY, lamps, third floor

Drapery, Bedspreads

Basket Chair Covers — Tufted corduroy in green, gold and others. Fits 27 to 30" chairs. Reg. 6.50. **Sale, each 4.33**
Ready-Made Drapes—Cotton-rayon in pinch pleated, fully lined drapes, 5 pair avocado, 2 bronze. 8' wide x 84" long. Were $50 pair. **Sale, pair 33.33**
Similar Savings on Broken Stock—Sizes and colours in this pattern. Example: 12'x84" long. Reg. $75. **Sale $50**
"Lustra" Bedspreads — Minimal ironing, unquilted throw style with fringe. Gold, blue, green and others. Double, 12 only were 18.99. **Sale, ea. 12.66**
Queen, 8 only were 29.99. **Sale, ea. 19.99**
The BAY, draperies, fourth floor

Staples

Queen Size Mattres Pads — Contour style. 8 only. Reg. 11.98. **Sale, each 7.99**
All-Wool Blankets—Pure English wool, nylon-bound ends. Pastels in yellow, pink, green, blue. 60x84", **Sale, each 12.99**
72x84", **Sale, each 14.99**
***Fortrel Pillows** — Cotton-covered, 39" long. Go across top of twin bed or two will fit a king-sized bed. **Sale, each 6.99**
Assorted Shower and Window Curtains — Save ⅓. Mainly for windows in green, gold, pink or blue. 2 panels of 34"x54" and two tie-backs.
Shower curtains, 72"x72". **Sale, each 2.25 to 9.99**
The BAY, staples, third floor

Housewares

White Enamelled Steel Casserole Pan — Made of attractive, easy-to-clean enamel. 8" size. Reg. 95c. **Sale, each 67¢**
Open Enamel Saucepans—Saves heat and flavour.
1-quart size, Reg. 1.49. **Sale, each 99¢**
2-quart size. Reg. 1.79. **Sale, each 1.18**
Aluminum Foil for Casseroles—6 to a pack. Reusable for baking, cooking, freezing, storing. Reg. 29c. **Sale, pkg. 14¢**
Rickie Tickie Stickers—Brighten walls, notebooks, canisters, easy to apply and washable. Reg. $2 pkg. **Sale, each 1.33**
One-Piece Ironing Cover and Pad—Teflon-coated to reflect heat, speed your ironing chores. Fits all 54" ironing boards. Reg. 3.98. **Sale, each 2.35**
Double-Tier Spice Rack—Contains 12 bottles with coloured tops. Dark-grained wooden rack with bronze design. Reg. 4.98. **Sale, each 3.69**
French Fry Potato Cutter—One quick, clean stroke makes 2 dozen perfect chips. Reg. 2.98. **Sale, each 1.98**
The BAY, housewares, third floor

Televisions and Radios

Phillips Cassette Tape Recorder—Mahogany finished cabinet. **Sale, each 61.71**
Trio FM Tuner—1 only. **Sale, each 39.30**
AGS Amplifier—TK 70 AM/FM tuner amplifier. **Sale, each $213**
Baycrest Component Stereo—AM/FM tuner, 4-speed record changer and 2 speakers. 3 only. **Sale 99.30**
The BAY, TV and Radios, fourth floor

Notions

Pretty Aprons — Cotton with bright trim. Manufacturer's clearance. Slightly soiled. Reg. 1.39 to 2.98. **Sale, each 69¢ to 1.49**
Wallets and Change Purses—Reg. 1.19 to 2.98. **Sale, each 59¢ to 1.49**
Shoe Brushes— **Sale, each 47¢**
Bath Pillows—Ass't colours. **Sale, each 1.99**
Mini Cutter—Reg. $7. **Sale, each $4**
Jumbo Garment Bags—54" size. Clear plastic. **Sale, each 88¢**
Spot Off—Carpet and upholstery cleaner. **Sale, each 1.49**
Decorator Hangers—Were 1.50. **Sale, each 69¢**
Clothes Wisk—Plastic. Reg. 59c. **Sale, each 39¢**
Plastic Totes—Colourful stripes. **Sale, each 99¢**
The BAY, notions, main floor

the Bay

Sporting Goods

Blue Plastic Snorkel—Long shaft. Was 99c. **Sale, each 66¢**
Coleman L.P. Lantern Gas Cartridges—Reg. 89c. **Sale, each 59¢**
Fridge Pak—Keeps camping food cool. Reg. 49c. **Sale, each 24¢**
Picnic Jugs—Heavy duty plastic with top. (3 only). Reg. 3.99. **Sale, each 2.82**
Fly Fishing Line—Assorted styles. Reg. 3.50 to 7.95. **Sale, each 2.30 to 5.30**
Assorted Fishing Tackle—Items including: spoon lures, dodger lures, herring jigs. Reg. 89c to 1.73. **Sale, each 59¢ to 1.14**
Gun Cases — Red vinyl, padded, Canadian made. Reg. 5.95. **Sale, each 3.92**
Poker Table—Slightly soiled floor sample. (1 only). Reg. 38.88. **Sale 18.44**
Tom Weiskopf Golf Sets—Includes 1, 3 and 4 woods. (2 only). Reg. 48.88. **Sale, set 36.88**
Tennis Press—With adjustment bolt. Reg. 1.25. **Sale, each 82¢**
The BAY, sporting goods, downstairs

Hardware

De luxe Gun Cabinet — 1 only slightly soiled floor sample. Last Price 59.98. **Sale 44.88**
De luxe Cabinet — 1 only, unfinished. Last Price 40.88. **Sale 25.88**
Record Cabinets — 2 only, unfinished. Last Price 21.88. **Sale 20.88**
Toy Chest—1 only, unfinished. Reg. 21.88. **Sale 14.88**
Low-Style Cabinet—1 only, unfinished. Reg. 28.88. **Sale 18.88**
Low-Style Record Cabinet—1 only. Reg. 18.88. **Sale 12.88**
Wink Wide-Angle Rear-View Mirror—Reg. 19.95. **Sale 13.88**
Crystal Vinyl Car Mats — Twin front or full front. Were 5.95 and 6.95. Limited quantity. **Sale, each 4.99 and 5.99**
Paint Solvent—Gallon-sized tin. Last Price 1.79. **Sale, gal. 90¢**
Paint Oddments—Quarts, gallons, half-pints. Strictly limited quantities. Reg. 1.35 to 11.95. **Sale 88¢ to 5.72**
The BAY, hardware, downstairs

Budget Store Fashions

Ladies' Dresses—Save ⅓ on this great spring selection of *Fortrels, double knits, laminates and woollens. Short and long sleeves. A-line and others. Reg. 9.99. **Sale, each 6.99**
Bra Dresses—Pink and black crepe. 10-16. Reg. 3.99. **Sale, each 2.66**
Sweaters and Cardigans — ⅓ off woollens and acrylics in short and long-sleeved styles with V or round necks. S.M.L. Green, navy, brown, beige and more. Were 3.99. **Sale, each 2.66**
Skirts—⅓ off assorted stripes and solid colours in wools and laminates. A-line and pleated styles. 7/8 to 16. Reg. 3.97. **Sale, each 2.64**
Blouses and Shirts—Stripes, solid shades. Perma Press cotton; long and short sleeves. 10-16. Reg. 2.99. **Sale, each 1.99**
Wrangler Jeans — Beige, blue and yellow denim. Regular leg. 9/10 - 15/16. Reg. 5.97. **Sale, each 3.98**
Beaded Sweaters—Limited quantity. White and black pure wool with pretty beading down front. Broken sizes 32 - 36. **Sale, each 4.66**
The BAY, budget store, women's fashions, downstairs

Budget Store Sleepwear

Nylon and Cotton Sleepwear—Soft pastels, permapress cotton and nylon. Short gowns and baby dolls. S.M.L. Reg. 3.99. **Sale, each 2.66**
The BAY, budget store, sleepwear, downstairs

Budget Store Accessories

Ladies' Handbags—Brown, black and pastel vinyl. Assorted styles. Were 2.99. **Sale, each 1.99**
Glitter Hose—Silver and gold. Regular style nylons. 8½-10½. Were 97c. **Sale, pair 49¢**
Leotards—Black, navy, beige and assorted pastels. 9-11. Were 1.49. **Sale, pair 99¢**
Stay-ups—Beige. Garter-free. 8½-10½. Were 1.47. **Sale, pair 99¢**
The BAY, budget store, accessories, downstairs

Budget Store Footwear

Ladies' Dress Shoes — Brown, black patent, beige and white. Leathers and patents. Slingback. 5 to 9½. Were 7.99. **Sale, pair 5.99**
Children's Runners—Navy and white canvas, oxford style. 6-10. Were 1.28. **Sale, pair 99¢**
Misses' Runners—White and pink canvas. Oxford style. 11-3. Were 1.97. **Sale, pair 99¢**
Men's Runners—Black and white canvas. Oxford style. 6-10. Reg. 1.50. **Sale, pair 99¢**
Famous Name Casuals — Natural, brown, black; suede and leather. Slipons and ties. Broken sizes. Were 7.99. **Sale, pair 4.99**
The BAY, Budget Store, footwear, downstairs

Budget Store Sportswear

Men's Zip-Out Raincoats—Cotton blends in beige or blue. 38 to 40 coll. 20 were 29.97. **Sale, each 19.99**
Men's Casual Jackets—Silver, green and gold. Lightweight nylon acetate. 36 to 44. Were 6.99. **Sale, each 4.99**
Men's Casual Slacks — Assorted colours, patterns. Cotton, cotton-*Fortrel blend. Regular, western, self-belt. 28 to 38. Were $6 to 7.99. **Sale, pair 4.99**
Men's Sport Shirts — Stripes, plaids. Cottons, long and short sleeves. S to XL coll. Were 3.99. **Sale, each 2.99**
Men's Dress Shirts — Plains and checked cottons. Long and short sleeves. 14½ to 17 coll. Were 3.99. **Sale, each 2.99**
Men's Pyjamas—Stripes, patterns in flannelette. 2-piece button coat. A to E. Were 4.97. **Now 2.99**
Men's Dress Socks—Assorted plains, wool and nylon blend; ankle length. Stretch size. Were 2 pair 1.66. **Sale, pair 49¢**
The BAY, downstairs budget store, men's wear

Budget Store Smallwares

Lunch Kits—Sturdy metal in red and blue. Were 99c. **Sale, each 49¢**
Aluminum Saucepans—Canadian-made. 1-pint size. Were 1.27. **Sale, each 84¢**
2-pint size. Were 1.49. **Sale, each 99¢**
The BAY, budget store, smallwares, downstairs

Budget Store Staples

Table Cloths—Fancy cotton prints. 52x52". Were 1.97. **Sale, each 1.31**
54"x70". Were 2.97. **Sale, each 1.98**
Rayon Blend Yardage—Save ¼! Assorted plaids. Reg. 1.87. **Sale, yard 1.24**
Bath Towels—Terry in solid pastel shades. Were 1.19. **Sale, each 79¢**
The BAY, budget store, staples, downstairs

Victoria Daily Times

VICTORIA, B.C., FRIDAY, MARCH 20, 1970 —PAGE 25

OAK BAY POLICE pull occupant from small car that overturned at the corner of Beach Drive and Bowker Thursday afternoon after the vehicle swerved and struck a tree. Mrs. Susan Fisher, 1178 Fort, a passenger, was taken to Royal Jubilee Hospital where she is in fairly good condition with a broken pelvis. Another passenger, Bob McCutcheon, of Work Point Barracks, suffered minor injuries while the driver, Wayne March, also of Work Point, escaped injury. (Robin Clarke Photo)

'Let's get on with program for extended-care beds,' says Regional Board chairman after another inconclusive meeting with health minister.

CURTIS

Sidetracking Urged For St. Joseph's Expansion Plans

The Capital region's hospital board will be asked to shelve expansion plans for St. Joseph's Hospital for the time being while pushing full speed ahead with adding beds elsewhere.

Yet another top-level huddle between provincial government and regional hospital representatives this morning showed the hang-up on St. Joseph's remains with no sign of a solution in sight.

The continued stalemate has raised again the possibility St. Joseph's Hospital may end up on another site.

Saanich Mayor Hugh Curtis, who is chairman of the regional hospital board, said following the meeting that all sides are solidly agreed that getting on with the balance of the extended-care bed program is paramount.

"Therefore, my recommendation to the regional district will be to leave the St. Joseph's question in abeyance for the time being and make every effort to speed along with the balance of the 600-bed extended-care program," said Curtis.

Attending today's meeting were Health Minister Ralph Loffmark, Municipal Affairs Minister Dan Campbell, regional hospital board, St. Joseph's Hospital and BCHIS officials.

Loffmark continued his opposition to city plans to extend Belleville Street through the St. Ann's Academy property slated for St. Joseph's expansion.

He argues it would prove too costly to the expansion plans and the major traffic artery must go around the site.

$2 Million Job Too Much

The regional hospital board says splitting the property is practical but spending an additional $2 million to circumvent it isn't.

With the St. Ann's property costing $1.5 million, it would mean taxpayers would be billed $3.5 million before one bed is added to St. Joseph's.

Curtis said that if no answer to this conflict presents itself, "the site itself is thrown into some doubt."

Ratepayers approved funds for the extended-care beds by referendum two years ago and 150 beds were earmarked for an expanded St. Joseph's, 150 at Royal Jubilee Hospital, 75 at a new Saanich Peninsula hospital to replace Resthaven, 150 at Gorge Road Hospital and 75 at St. Mary's Priory, Colwood.

Curtis said the general attitude of today's meeting appeared to be "a very clear recognition that the public of this region are extremely concerned over the apparent lack of progress in provision of extended care beds — and that the impasse over the St. Joseph's extended care bed site should not permit the balance of the extended care program to be further delayed."

Extended care beds are essentially for bedridden patients, mostly elderly, who require round-the-clock nursing but not so much doctors' attention. Acute care beds are for patients hospitalized temporarily by illness or for surgery.

Curtis said there is no point considering a referendum to finance acute care beds until the regional hospital board is able to show the extended care program is completed—with beds either in use or under construction.

Manager System Ruled Out

A municipal manager system for Saanich is not being contemplated, Mayor Hugh Curtis said today.

He made the comment after a meeting this week between council and a representative of Kates, Peat Marwick and Company, management consultants undertaking a study of municipal administration.

Asked if there was a decision regarding the municipal manager system, Curtis replied "we are not considering a municipal manager."

There has been speculation that Saanich will move to adopt this system, already employed in Victoria. Ratepayer approval would be necessary to support the change.

Curtis described this week's meeting as "further work between council and one of the consultants leading to eventual decisions on the organization of the municipality and its needs."

It was not known, he said, when a report will be ready.

News Embargo to End Monday As Three-Way Talks Succeed

The embargo against Radio Station C-FAX's access to city police records, in effect since March 12, will be lifted Monday at 8:30 a.m.

Attorney-General Leslie Peterson announced the shortening of the 30-day ban folliwing a meeting Thursday in his office with Chief Jack Gregory and C-FAX president Clare Copeland.

"We discussed the matter quite thoroughly for one hour resulting in the chief lifting the ban as of Monday at 8:30 a.m.," Peterson said.

He said he thought the most significant part was that both parties talked about future relations between the radio station and the police department designed to avoid a similar situation arising again.

Gregory stated there has been a mutual agreement "for future communications on an amicable basis.

"The lines of communication have been established," he added.

The "lines" are telephone lines.

Copeland made it clear that he would be available by phone at any time the chief wished to talk to him.

As to the lifting of the ban on Monday, Copeland said it meant the station still had to suffer the effects of the blackout until it is removed.

NO CHANGE

He emphasized that C-FAX still stood for its rights.

"I still think the chief is wrong, freedom of the press was involved and the chief knows this," he said.

The ban was invoked by Gregory in a letter to Copeland March 10 saying that the radio station's access to police records for news-gathering purposes was curtailed for 30 days because of a broadcast March 7 reporting police action in an incident involving a member of the attorney-general's department. The letter said erroneous and derogatory remarks had been made in the broadcast.

Copeland said after the meeting Thursday these allegations still had not been proved.

Gregory stated in the letter he had not heard the offending broadcast himself but had been informed by persons he considered "most reliable."

Copeland said the question of the right to restrict the news media had not been solved and added there is conflict between a news agency working in an aggressive capacity and a police department administering the law.

Peterson had said in his statement he found the men reasonable during the discussion and each with a legitimate argument; the radio station pursuing an aggressive policy and the police department desiring to maintain law and order.

New Kidney For City Man

A former S. J. Willis Junior Secondary teacher is in good condition at Vancouver General Hospital after undergoing surgery Saturday in which he received a kidney transplanted from a 17-year-old youth killed in a motorcycle accident.

John S. Craddock, 33, of 709 Wains, North Saanich, is believed to be the first person in the Greater Victoria area to be a recipient in a kidney transplant operation.

Dr. Al Ranta of VGH said Craddock will probably be moved out of the intensive care unit this weekend and, if all goes normally, be discharged in three weeks.

•

Craddock was on his way to Royal Jubilee Hospital, where he has been receiving treatments on an artificial kidney machine three times a week, when he was alerted for the operation.

The call came through a paging device, leased from the telephone company, which he has carried since January.

Craddock phoned his wife, who arranged a flight with Victoria Flying Services Ltd. and a taxi to meet him in Vancouver.

The operation was one of three transplants carried out at the weekend.

DEANS MEET HERE

About 30 deans from 14 western Canadian universities met today and Thursday at the Oak Bay Beach Hotel to discuss common problems.

The University of Victoria's dean of arts and science, Dr. John Climenhaga, said topics under discussion included student representation on curriculum committees, transfer of credit, the general science degree, entrance requirements and research.

B.C. Teachers Dissatisfied With Pensions

Dissatisfaction with pensions is already emerging as the dominant issue of the B.C. Teachers' Federation annual meeting 10 days from now.

When 1,000 teachers from all over the province meet at the Hotel Vancouver March 30-April 1, the BCTF pensions committee will present a resolution calling for teacher work-stoppages or "other sanctions" if the profession does not get government guarantees of substantial improvements to pensions legislation next year.

★ ★ ★

The government contributes $281 a year per teacher to the pension fund, as they have since 1961.

Teachers contribute six per cent of their salaries.

Pension committee chairman Tom Hutchinson said teachers are deeply dissatisfied over the situation.

Notice of the resolution was contained in a special issue of the BCTF newsletter which is sent to teachers, school trustees and MLAs.

★ ★ ★

Delegates from the Greater Victoria school district will meet Wednesday to discuss how they will vote at the annual meeting on pension debate and other issues.

Baha'i Marks New Year

More than 40,000 New Year parties in about 350 countries and dependencies around the world will be held tonight.

One of them will be at the St. John Ambulance building on Pandora.

The celebrants are Baha'is and, locally, the evening will be spent eating, playing games and dancing.

Mrs. Robert Beattie, 216 Wildwood, explains:

"Saturday will be the first day of the year 127 Baha'i Era of the world's youngest religion. This last month is one of fasting for Baha'is around the world, ending with Naw Ruz' (New Year) tonight."

She adds that the Bahai' calendar consists of 19 months of 19 days with four or five intercalary days between the 18th and 19th months.

The Victoria celebration will feature a pot-luck supper, games and dancing.

TRAFFIC INQUEST MONDAY

A coroner's inquest will open Monday to probe the death of a 42-year-old man killed almost instantly when he was hit by a truck Thursday morning on Bay Street near Rock Bay Avenue.

Police said Bela Dallos, 1317 Gladstone, died after he was struck by the truck driven by William Ashton Hodgson, Jr., of 3781 Saanich Road.

Dallos' death is the 10th in the Greater Victoria area this year.

The inquest is to be held at the Law Courts at 7:30 P.M.

Arthur Mayse...

EARLIER THIS MONTH, Regina's police chief talked to an interviewer about the new image that his force is working to create. He made a good beginning, but as he enlarged on his subject, it became apparent that he had fallen into error.

He spoke of police authority as if the policeman and the law were one and the same.

This dangerous delusion needs correcting, because implicit in it is a threat to the rights and liberties of the individual citizen.

We have heard far too much from the police about police authority in recent years. It's past time, I suggest, that we heard more about the law, and the policeman's role under the law.

I wish, in fact, that the Supreme Court of Canada would spare time from its other duties to delineate the place of the police in our society—the 'powers' invested in them by law, and also the limitations imposed upon them.

I believe that very many Canadians who uphold the law, but wonder increasingly about the police role, would welcome just such a clear and precise statement.

My concern is heightened by the local incident involving radio station C-FAX and Victoria Police Chief Jack Gregory.

A chief constable has formidable powers by virtue of his position, but do these powers include the legal right to cut a recognized news purveyor off from one of its news sources?

The judgment was arbitrary. Very well: police chiefs tend to be arbitrary, and no doubt there are times when they must be so.

But in banning the radio station from a news area, Gregory also banned such portion of the public as receives its news from that station.

This, I suggest, places the matter in the grey area referred to above.

Police power is no substitute for judicial authority.

Attorney-general Peterson has chosen to intercede in the dispute between Police Chief Gregory and the radio station that incurred the chief's ban.

Normally, I'm all in favor of peace-making.

But the attorney-general's action leaves unsettled an issue that badly needs settling.

I wish the matter had gone to the courts, where the law resides, and where a precedent clear beyond misinterpretation might have been established.

I am not in the habit of bleeding whenever little sister radio gets her fingers caught in the gate. But there are disturbing signs that we may be closer to an authoritarian state than we can afford to be.

One of them is an attack on the substance of the law that seems to be renewed whenever chief constables meet in convention.

What's sought is a capsizing of the principle that any man remains innocent in the eyes of the law until he is proved guilty beyond any reasonable doubt.

I find it ominous that enough heads of constabulary to indicate a distinct stratum of thought should seek to transfer the burden of proof to the person charged.

Police impatience with provisions that make a hard job harder is understandable.

However, I do not think that so basic a provision of law should be a matter for police tampering, and it is well for Canadians that such attempts have been received coldly.

Let that reversal take place, and the police state would not be merely a shadow on the horizon. It would have arrived, and we would be stuck with it.

The police have their role. It's an essential one. Without them, this city or any other would become a jungle. That fact was proved to the hilt in Montreal.

At the same time, we can't afford to ignore another fact, which is that police power does have its limits, and that those limits should be very plainly charted.

Ask The Times

Q. Could you give me the address of the head office of the United Nations?—M.F.

A. Write: United Nations, New York, N.Y., and specify which UN agency you would like your letter to go to.

Puck Theatrics Cut Arena Loss

Victoria's Memorial Arena—getting a big assist from a good hockey season—cut its losses by $5,000 last year and finished $14,000 better off than expected.

A financial statement shows $12,354 as the amount expended over revenues. In 1968 the annual loss was $17,444.

For the 1969 operation it had been estimated that losses could go as high as $28,000.

Concessions were still the big money-earners, pulling in $75,178 in revenue, some $12,000 more than anticipated.

Revenue from skating sessions was down slightly, just topping the $46,000 mark as compared with $50,000 from skating in 1968.

★ ★ ★

Balancing that drop-off was a 100 per cent increase in revenues from hockey games.

In 1968 hockey generated $10,684. Last year the ticket office reported sales of $20,602.

The McPherson Playhouse also trimmed its losses in 1969.

In 1968 the theatre was subsidized to the extent of $15,826. Last year the expenditures over revenue amounted to $13,069. The expected loss had been $24,416.

Building rentals totalled $46,206 as compared with $42,194 in 1968.

THE BETTER HALF By Bob Barnes

"Now that's what I mean right there!...I could never leave him because he's just too terribly exciting to give up."

•

SHOPPING GUIDE

Please Take Care: Too Small for Dare

By PENNY SAVER

"Why don't you try a pair on?" said Mathilda.

"Why don't you?" I replied.

"Obviously, because none of these is my size," she replied.

"Hah, you think I'm any smaller?"

"Well," she said slowly, giving me a long look from head to toe, "you might have a point there."

"I have no points," I replied bitterly. "That's my problem — too much padding."

We were looking at a pair of "wet-look" pants in a store display.

The slinky black material of which they are made actually does resemble a wet slicker (a claim I had never quite believed).

Cut with a flair at the cuff but what looks like a close fit elsewhere, these pants have a line of white top stitching down the front and around the pocket-flap shaped trim. The zipper closing is in the front.

Even had Mathilda or I the nerve to try a pair on, we couldn't have done so.

A passing salesgirl informed us that the pants came only in sizes nine to 15. We don't qualify — I won't say by how much. We also learned that black is the only color available and the pants cost $13 a pair.

"Now this is my style," said Mathilda as we came to a rack of wide-legged, one piece lounging jumpsuits in cotton.

"Like this?" I asked holding out one with huge cut-outs in the sides, no sleeves and a squared-off neck.

"Yep," she replied, "And this for you."

Her choice was much more modest with puffed elastic sleeves, an elasticized scoop neck (for pulling off the shoulder when one is in a Carmen mood) and elasticized waist.

Mad Moments

These lounge outfits come in brightly patterned cotton and have back zippers. They should wash fairly well. The price is $7 — not bad for a mad moment.

A bit further down the rack we found pant outfits for $11 also, as I remember, in cotton, but in more subdued shades.

The tops have spaghetti straps, a high waist and built-in shaping. The pants have elastic at the waist and are fashionably wide legged.

Another item to remember is cotton mini-length house dresses at $5 and $7. The $5 dresses are no-iron. They have buttons down the front and a sash. They come in bright solid colors.

The $7 dresses are a bit fancier and have zipper fronts. One particularly nice one had ruffes at the hem and the vee neckline and a bright tassel matching the print on the zipper pull.

If you would like to know where Mathilda and I found these clothes, please call 382-3131 between 9 a.m. and 12 noon.

•

UCW Plans Fashion Show

Fashions for men and women will be shown when Gordon Head United Church Women hold their spring luncheon at the church, 4375 Torquay Drive, Saturday from 11:30 a.m. to 1:30 p.m.

Tickets may be obtained by calling 477-6603 or 477-6505.

DEAR ABBY . . .

Past Problems

By ABIGAIL VAN BUREN

DEAR ABBY: I am a man who has been divorced for several years. I am presently going with a woman who has also been divorced, and I am seriously considering marrying her.

She told me that since her divorce she has had numerous men in her life, but I am her first "true love." (She says the others were "mistakes.")

However, when she entertains, she always wants to include one or two of her former lovers in the guest list. She says that inasmuch as this is a "small town," I will be meeting them anyway. I say that if we meet somewhere besides in her home I wouldn't mind so much, but I do not care to have a circle of friends comprised of my wife's ex-lovers.

She is an intelligent woman, and logical most of the time, I would appreciate your views on this. — Mr. Anonymous.

DEAR MR. A Her first mistake was telling you about her previous "mistakes." However, if you intend to marry this woman, let her know that after your marriage you will insist on having for friends, gentlemen with whom she hasn't been so friendly. And if she doesn't see it your way, lose her. She's trouble-deferred.

DEAR ABBY: I have been reading your column for a long time, but you finally printed a letter which touched me so much I had to write to you. It was from a woman who was "hopelessly in love" with her best friend's husband. It would seem from the number of times this situation has appeared in your column, that it's a fairly common problem, and while I agree with your answer that this woman wasn't really looking for advice, but condonement of her activities, I have something to add, and hope that you see fit to print it.

A number of times I have found myself powerfully attracted to men who were considered "off limits," so to speak; one in particular. He was unhappily married with two children. I succumbed to it, feeling as the woman in the letter did, that our love was stronger than we were. The resulting affair was that bitter-sweet combination of stolen moments of bliss, followed by long hours of guilt.

I finally got a hold of myself and tried to analyze my feelings. I slowly came to realize that it wasn't the man himself that attracted me, but the fact that he was "forbidden," and that, when compared with the dull, rather boring aspects of day-to-day living which most of us lead, the intrigue of such an affair seemed so exciting and irresistible. (I proved this to myself on another occasion when a "forbidden" man suddenly became available, and the "magic" quickly disappeared.)

Fortunately I realized this in time to end the affair before anyone was hurt.

I offer my own experience to those who are involved in such an affair, and suggest that they consider the possibility that this could be the motive, rather than "hopeless love."

There are less selfish ways of putting excitement into your life. — Been Through It In Santa Barbara.

DEAR ABBY: An acquaintance of mine is about to give birth. She is married, but the baby is not her husband's. He married her when she was six months along, knowing about her condition, but he decided to forgive and forget. (The baby's real father just took off.)

My question is this. After the baby is born, what should one say to her husband? Would congratulations be appropriate under the circumstances? Or do you think it would be in poor taste? After all, it is common knowledge that he didn't have anything to do with it. — Curious.

DEAR CURIOUS: Congratulations are indeed in order. If not for the achievement, for showing himself to be more of a man than the baby's natural father.

What's your problem? You'll feel better if you get it off your chest. Write to Abby, Box 69700, Los Angeles, Calif. 90069. For a personal reply enclose stamped, addressed envelope.

For Abby's booklet, "How to Have a Lovely Wedding," send $1 to Abby, Box 69700, Los Angeles, Calif. 90069.

Polish Group Plans Dinner

A smorgasbord featuring special Polish dishes as well as more familiar fare for timid gourmets will be held Sunday from 5 to 7 p.m. at the White Eagle Polish Hall, 90 Dock Street. The dinner is sponsored by the Polish Catholics Community and all proceeds will be used for their projects. As well as the smorgasbord, there will be a home-cooling stall featuring home-made Polish sausages.

Komosol Fails to Curb Gangs of Vodka Sippers

MOSCOW (UPI) — The country girls who went to Fergana to work in the silk weaving mill found the advantages of their high wages outweighed by terror on the streets, a Soviet newspaper reported.

Komsomalskaya Pravda said at one point the girl workers' dormitory was "under a state of siege" by drunken youths. One particularly vicious gang was said to be led by the secretary of the factory's Young Communist League branch.

Although five members of one gang were arrested, all were later released, the newspaper complained. It attacked the city committee of Komsomol (Communist Youth) for failure to curb the youths.

About 600 young girls go to work in the mill each year and about the same number leave because of conditions there, the article said. They make $165 a month, a relatively high wage.

Between the mill and the women's dorm were nine vodka bars. And girls sometimes had to arm themselves with bricks to protect themselves while walking home, the report said.

•

Mrs. Nixon Nixes Longette Length

WASHINGTON (UPI) — Msr. Richard Nixon, 58, might become a protester against the new midi fashion.

The first lady has let it be known she does not think "women should be dictated to" by the fashion industry that is bent on lowering the mini hemlines to mid-calf.

The president's wife spent two days in New York last week searching for a new spring wardrobe and the Seventh Avenue designers beseiged her with armloads of the "longette" styles.

Mrs. Nixon had given a preliminary blessing to the new look when Mrs. Georges Pompidou, wife of the French president, was in Washington.

But when she took a look at the styles for herself, she was turned off. She made a concession and bought one midi, as she put it, "just for fun" and only for evening. And as one who is not the first to make a change, she has lowered her hemlines about an inch, to just below the knee.

P.S.
Suits for Easter
½ PRICE
PICCADILLY SHOPPE
1017 GOVERNMENT

BOYSENBERRY
STRAWBERRY
PEACH
PINEAPPLE
ORANGE
VANILLA
SPICED APPLE
PRUNE
AND PLAIN

There are 9 delicious Dairyland Yogurts. Each has the difference that makes Dairyland the most popular Yogurt you can choose! Real fruit! And flavoured Yogurt has only 2% B.F.

Dairyland Yogurt
40138 C

RENO—7-DAY TOUR
Dbl., each $85
7-Day Tour leaves Victoria March 28th, from Vancouver Island Coach Lines to Black Ball Ferry — with 3 hilarious nights in Reno with free nickels and coupon books plus a dinner on night of arrival. Side tours to Virginia City Museum. Also Spark and the Vintage Cars.
CONTINENTAL TRAVEL TOURS
1410 Broad Street 384-8232 Eves. 385-5533
VERA STOKES, Hostess

MRS. MARIAN COULTAS
and
MR. WILLIAM SWITZER
Invite you to a showing
of
FINE IMPORTED FURNITURE and ACCESSORIES
from
England and Italy
at
EMPRESS HOTEL
Princess Charlotte and Prince Albert Rooms
on
MARCH 19th, 20th, 21st
11:00 a.m. - 9:00 p.m.
William Switzer and Associates
2582 W. Broadway, Vancouver — 736-6351
1733 Marine Drive, West Vancouver — 926-4396

EATON'S
Beauty Salon
"THE REVIVAL OF THE THIRTIES"

Curtain going up on a leading lady look that never forgets its lines! Upstages all others with soft dips and curves. Captivate your audience with one of our hairdos of the neo-nostalgic 30s, created for you alone.

No Appointment Necessary
Use your Eaton account, of course.
Beauty Salon, Fifth Floor, Store Information 382-7141

charge accounts invited

Open Friday 'til 9 p.m.

"Sardi"
by Grenada
black crinkle patent
navy crinkle patent
bone crinkle patent
red crinkle patent
22.95

"Charly Brown"
by Grenada
black crinkle patent
navy crinkle patent
red crinkle patent
bone crinkle patent
21.95

NOW YOU CAN HAVE YOUR CRINKLE PATENT IN GENUINE
CORFAM
POROMERIC MATERIAL BY DU PONT
... keeps it's glorious color and does not soil. Wipe it off and it's as fresh as new... all dazzle ... wrinkle and shine.
Ingledew's
for the great names in fashion
749 YATES STREET Also DOWNTOWN VANCOUVER • BRENTWOOD • OAKRIDGE • PARK ROYAL

BLACKIE AND CHICKADEE EXPELLED FROM SCHOOL

When they were fluffy little yellow chickens last September, Blackie the hen and Chickadee the rooster were favorites of Margo McCue's Grade 1 class at View Royal School. But as they grew up problems increased. Blackie laid an egg, but squashed it. Her next egg was retrieved and put away in the science corner on the theory that Blackie was not cut out to be a mother. Then Chickadee fell in love with the sound of his own voice and refused to be quiet in class. It was interesting nature study, but the end was inevitable: Expulsion to Mrs. McCue's garden, where Chickadee can be as noisy as he likes and Blackie may yet figure out what to do with her eggs. Children pictured in the foreground are, from left, Darran Sealey, Peggy Roberts, Heather Chia, Lorinda Sutton and Paul Askew. (Robin Clarke Photo.)

Revolution Is Now, Say Panelists

By JEAN SHARP

TORONTO (CP) — Men may be surprised to hear it but marriage is probably doomed, sex roles must go and the women's revolution is under way.

These were ideas presented during a panel discussion on women in the '70s at the 10th annual meeting of the Grocery Products Manufacturers of Canada.

Moderator Judy LaMarsh said it might come as a surprise to the audience of businessmen, but women in growing numbers and to a varying degree are becoming involved in the revolution. Miss LaMarsh is a Niagara Falls lawyer and former secretary of state.

Solange Chaput-Roland of Montreal said she has not found it difficult to express herself as a human being, but to be accepted as a political commentator has not been easy. She is author of several books on Quebec.

"There must be a re-

JUDY
. . . more surprises

assessment of a man's point of view toward the woman who is beside him . . ." she said.

Montreal economist Amy Booth said women's traditional role is now redundant. Women trained to believe that marriage and the sewing circle represent a virtuous way of life are now not so sure.

Marriage and careers may need to be changed every 10 or 15 years, she said. It is ridiculous to expect someone who is 21 to stay married to the same person for 40 years.

Dorothy Curzon, a chartered accountant and radical feminist, supported the idea that all society must change.

"There is an underlying assumption that human beings are male. A woman must be defined as other and her relationship, and lack thereof, to a man is spelled out in Miss or Mrs."

Adrienne Clarkson, Toronto television interviewer, said she feels male-female stereotypes must change. People must be able to act as individuals without hindrance by sex roles imposed on them.

SOLANGE
. . . need reassessment

CLUB CALENDAR

Fashion show, Colfax Rebekah Lodge No. 1, Saturday, 2:30 p.m., IOOF Hall, upstairs, 1324 Douglas Street; tea and door prize; fashions provided by the Bay.

Spring tea, Island Temple No. 8, Pythian Sisters, Saturday, 2 to 4 p.m., Elk's Hall, 732 Cormorant St.; home baking sale.

Spring tea and bake sale, Belmont Avenue United Church hall, Belmont at Pembroke, Saturday, 2 to 4 p.m., under the auspices of the United Church Women.

London Boxing and Athletic Club of Victoria Ladies' Auxiliary, Monday, 1:30 p.m., Eaton's private dining room. Meeting open to new members.

White House Delighted By 'Woman Power' Move

WASHINGTON (UPI) — A national women's organization has set up a "talent bank" to promote more high level female appointees by President Nixon — and the White House says it welcomes the move.

The talent search is being conducted by the national federation of business and professional women's clubs, which has expressed disappointment in the number of women Nixon has placed in policy-level positions.

At a recent meeting, Charles W. Colson, a special counsel to the president, and representatives of the BPW discussed its concern over "underadministration utilization of woman power."

Colson told the women leaders that the White House would be delighted to consider their recommendations and he agreed to be a "focal point" for their suggestions for openings for federal appointments.

The federation has since submitted the names of eight women to Colson for possible appointment to the new, 16-member commission on school finance established by executive order March 3.

So far only the chairman — former defence secretary Neil McElroy — has been named to the panel which will study and report on future revenue needs of elementary and secondary schools.

Colson praised the federation recommendation and said it submitted "a very good group of very qualified women." He added that he was sure some women would be selected to serve on a new commission on population growth created under newly enacted legislation.

The federation particularly lamented the fact that no woman was appointed to the new environmental quality council.

"We look for good people, not women per se," Colson said, and defended the administration's record in picking women for high level posts.

Colson said Nixon had named 26 women to top strata jobs. The ranking appointee is Helen Bentley, chairman of U.S. Maritime Commission.

Others he cited were Patricia Hitt, an assistant HEW secretary, and Eileen Donavan, ambassador to the Barbados.

The White House also gets a hand from the Republican National Committee on suggestions for naming women to big jobs. Two who made their contribution to the party and won their rewards were United States Treasurer Dorothy Elston and Mary Brooks, director of the U.S. mint.

THE ALUMNAE

"Sounds interesting."

MR. AND MRS. DONALD HANCOCK

Idle Voice Roused By Stubborn Love

SEATTLE (AP) — A man who remained mute for 18 months has exercised his vocal chords with marriage vows here in a voice he didn't use until his girl-friend insisted a proposal in writing wasn't good enough.

Donald Hancock, 23, and Susan Martin, 21, were married Monday in a midtown Seattle pawn shop after a silent courtship.

The pawn shop proprietor, Reuben Label, says he's been "best man and godfather for several hundred street people."

Hancock, a native of Illinois, let his voice go idle after he got into a fight with a motorcycle gang in California.

"I got stomped on pretty hard," he said. "I couldn't speak for about three weeks. Then I got out of the hospital, just whispering, and I broke the law and wound up in jail. I guess I decided then I just wouldn't talk any more."

To communicate, he wrote notes, whistled or pointed.

He had met Miss Martin in Idaho several years ago, then again when he came here and found Miss Martin working as a hotel maid. After a courtship, he proposed to her by note.

"Nothing doing," was her reply. "You'll have to propose to me in your own voice."

"It took me about 30 minutes to find my voice and say the proper words," Hancock recalled.

But once he did, he was so excited he rushed to see Label at the pawn shop.

Label said the news was almost enough to knock him out of his chair. He never had heard Hancock's voice.

After he got married Monday, Hancock told about his new job as night desk clerk at the hotel where his wife works.

"If he can stop talking for a minute," said his bride, tapping her foot and smiling, "I'd like to have a word with him."

Cafeteria Food Can Too Be Good

EDMONTON (CP) — Institutional food will only be as good as the food director thinks it can be, says the director of a student cafeteria where the kids rave about the good food.

"Too many food directors are complacent and accept the idea that institutional food is institutional food," said Paul Fairbrook, director of food service at the University of the Pacific in Stockton, Calif. "With that kind of attitude, imagine what the food is like."

Mr. Fairbrook believes that institutional food can be great, and he recently visited the University of Alberta to speak at a three-day seminar on food service management to representatives from universities, hospitals, commercial operations and industrial cafeterias.

JOB IS TO BRAG

The food service representatives were all experienced persons, said Mr. Fairbrook.

"My job was to tell everybody to brag about themselves a bit so that everybody will know how good food in a cafeteria can be."

One of the topics discussed at the seminar was how to make food more attractive.

"It's important for every banquet plate to have a garnish," he said. "And how tired everybody is of spiced apple."

He presented his students with a list of 130 garnishes, divided into separate color categories, to spark their imaginations.

"There are so many exciting ways you can make food look better," he said in an interview. Many of these involve ways to serve it more attractively.

Not all the ways of improving food service mean higher costs. In fact, Mr. Fairbrook discussed several ways of keeping quality up and costs down.

He said he was appalled to hear that in some of the institutions in Alberta the food service people had no control of the purchasing. They had to make do with what the purchasing agent bought.

"Convenience foods for the food service operator have been ballyhooed too much," he said. In some instances, better organization of the food service department was better than packaged convenience.

"In many cases all it means is that a certain standard of mediocrity is obtained at a higher cost when that mediocrity is canned and wrapped and bottled and frozen and sold under the guise of being the answer to the restaurant operator's prayer."

Coffee Party Raises $200

Women's Auxiliary to the Veteran's Hospital held its annual coffee-sherry party at the home of Mrs. D. E. Alcorn.

President Mrs. H. F. Jarvis and Mrs. Alcorn welcomed guests. Among those pouring tea were Mrs. G. R. Pearkes, Mrs. Hugh Curtis, Mrs. Courtney Haddock and Mrs. Arnold Young.

Proceeds of the event totalled more than $200.

New Modes IN SELBY

ARCH PRESERVER

The fashion shoe with the built-in comfort!

Always at King's

1453 DOUGLAS ST.

COLONIAL HOUSE Coiffures wish to present MAGIC 70 WIGS

For me ladies' pleasure

16 CENTENNIAL SQUARE
385-4405

OLD WOOD WINDOWS
For New Aluminum
Screen Windows, Patio Screens and Storm Doors
SPECIALTY FINISHERS
382-4612

SALE
OF LADIES' AND MEN'S CLOTHING

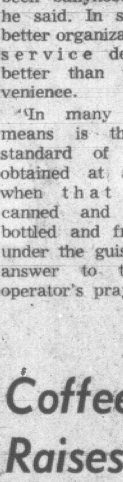

Ladies' New Spring Arrivals in Lightweight Tweed Coats, $39.50 and $49.50

SALTAIRE WORSTED SUITS
Also Dresses with Jackets in the longer lengths.
CRIMPLENE DRESSES and SUITS, including ½ sizes. From $19.50

CRIMPLENE ENSEMBLES
In newest spring colors.
$39.95 and $49.50

MEN'S
MEN'S SUITS — Reg. to $120. Now $79.50 and $89.50
Latest styles and colors. Some with 2 pants.
Reg. $125. For $89.50
Other Suits from $25.00
SLACKS from $12.95

MEN'S SPORT JACKETS— Reg. to $65.00 Now Sale Priced at $39.50 and $49.50

ODDMENTS from only $5.00

Raincoats and Topcoats to clear from $10.00
McIntosh Raincoats from $19.50

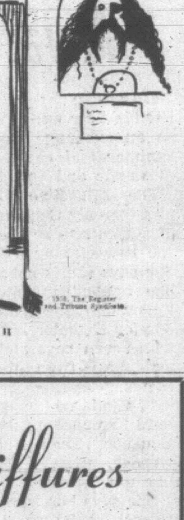

JOHN McMASTER
MEN'S AND LADIES' CLOTHING LTD.
We Fit Everyone . . . Small, Tall or Large
1012 FORT STREET EASY PARKING PHONE 384-4712
BRANCH STORE: 616 FORT STREET

MATCHED WEDDING RINGS

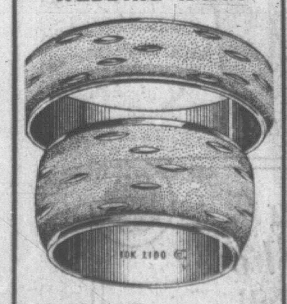

You'll Appreciate Our Large Selection
EASY TERMS
ROSE'S LTD.
JEWELERS
1317 DOUGLAS ST.

DISPENSING OPTICIANS

ROUND OVAL SQUARES:

Young designs for the "in crowd". Prescription Optical has the latest "in" styles. Large, thin, metal or plastic frames. Bring your prescription and find your favourite here. You will receive courteous and prompt attention always.

Prescription Optical

Where Prices Are Always Reasonable

PERM SALE

EXCITING EASTER PERM SAVINGS FOR YOU!

Swing into Spring with a luxurious permanent wave from your nearest Raymond Salon. Save now on our finest quality wave with built-in body that lasts and lasts. Mini, Midi or Maxi, there's a curl that's right for you, visit a Raymond Salon today!

STARTS MARCH 21st — 2 WEEKS ONLY

Woodward's Raymond Salons

Raymond Salons, Second Floor

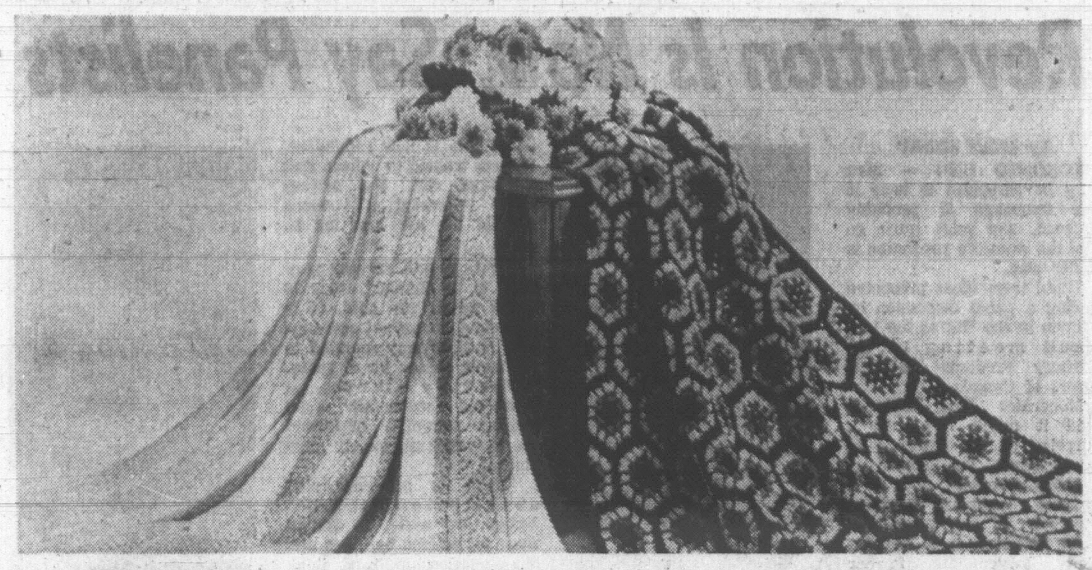

The instructions for both these afghans are on the leaflet offered this week by May Mac Lean. The afghan on the right is made up of crocheted hexagons and can be made with leftover wool. The other afghan is knitted in strips and features a leaf pattern alternating with strips of a plainer stitch.

KNIT AND CHAT . . . . . By MAY MAC LEAN

Signs Encourage Knitters

While I was sitting in one of the big London buses, after flying there from Denmark, my attention was caught by an advertisement that struck me as very appropriate.

It said "Don't just sit there — KNIT," and showed a lovely two-piece dress, knit with a yarn from the company sponsoring the ad.

This reminded me that I had brought some knitting on the trip. I had done quite a bit while sitting and listening at the conference in Denmark and now I remembered that in England people think nothing of knitting in buses, subways or trains.

I do so in Montreal, but I know I get a lot of curious glances.

It is surprising how these moments add up, though.

For example, I am making the baby set on my leaflet 9-67 which is begun at the neckline and worked down. It features a leaf-shaped design around the neck on a garter stitch yoke with the main body part in a light, lacey stitch.

As the instructions are for the three-month size only, and I wanted about a nine-month size, I decided to use larger needles.

During the train ride between London and my aunt's home in Bournemouth, I completely finished the bonnet. Despite my taking time out for lunch and a nap I knitted half the jacket during the seven-hour flight back to Canada.

The mail waiting for me on my return included a request from a reader. She asked for the instructions for a scarf in which the stitches are all on one needle, yet are worked in such a way as to make a tube. This is the second time I have been asked this question.

If any reader has these instructions I would appreciate her lending them to me so I could pass the information along in my column.

This week I am offering instructions for two afghans, one knit and the other crocheted.

Three blending shades were used for crocheting the hexagonal pieces of the one shown in the picture, but the materials could just as easily come from your oddment bag, thus putting left over wool to good use. A basic color like black is best for the joining color.

The knitted afghan is made in strips, with alternate panels worked in a lovely leaf design. Instructions for both are on the same leaflet.

To order leaflet No. 6723, send 35 cents in coin or money order (no stamps or personal cheques, please) to May E. Mac Lean, KNIT AND CHAT, care of the Times. Your order must be accompanied by a stamped, fully addressed return envelope, a long one if possible. Please be sure to state pattern number when ordering and allow two or three weeks for delivery.

Warm Welcome Awaited Canadian

IROQUOIS, Ont. (CP) — Brenda Law went to Ecuador as an exchange student last summer and came back enthusiastic and engaged.

The attractive 17-year-old was the only Canadian among 38 students to be accepted for the 10-week stay in Guayaquil. She says she is not sure why. She applied to International Fellowship Incorporated and left for Ecuador last summer with seven boys and 30 other girls, all from the United States.

"I had no apprehensions until I stepped off the plane in Ecuador. Then I began to wonder, what if they don't like me."

She says her fears were put to rest by the warm welcome she got from the family she was to live with. She became engaged to a 22-year-old member of the family, Gustavo.

"In Ecuador everything centres around the family, and in my home the motto was Always Together. The father is the head of the home and he always plays that role. He remains dignified in everything he does."

BRIDGE THE GAP

Brenda says she thinks this family unity does much to keep a generation gap from developing.

Guayaquil is a seaport city of about 800,000. Brenda attended an all-girl high school there. School instruction was in Spanish, and although she knew none when she arrived, she soon picked up a vocabulary.

"I still have a lot to learn before I can really converse intelligently in Spanish," she says.

She found Ecuador's social system different in many ways.

"Young people are expected to have chaperones on dates, and it's not uncommon for a boy to be expected to take the girl's whole family out for an evening. If the family doesn't go, the teen-agers usually go on group dates.

"Drinking is completely free and open and teen-agers don't have to sneak around if they want a drink. Because there are no restrictions, the teen-agers in Ecuador aren't trying to drink all the time. When drinking is reserved for adults, teen-agers are anxious to prove they're grown up and experiment with liquor.

"Ecuador is based on a class system, and the upper-class people never mingle with the lower class. It's fairly evident everywhere you go. I noticed that the upper class swim in elegant pools while the lower classes swim in the ocean."

MANY NEED WORK

She says there is a lot of unemployment in Ecuador. "Where you normally expect to see one person doing a job, there are four or five persons working in an effort to keep more people employed.

"There's also a lot of prostitution. When I asked one of my adopted brothers why, he said there was so much unemployment the girls had to do something to make money to live.

"Some people want equality for everyone, and communism is becoming really prominent. There were a few riots while I was there."

Brenda wants to go back to Ecuador when she completes Grade 13. She wants to take a secretarial course there.

She and her fiance intend now to be married some time next year.

Pay as You Go on 'Life Cycle Plan'

NEW YORK (UPI) — A leading retail credit executive said here he believes the day will come when newlyweds will be able to set up housekeeping with a lifetime line of government-guaranteed credit.

William H. Blake, executive vice-president of the International Consumer Credit Association, told the associated retail credit men of New York his vision of the future is based on a survey taken among 500 certified credit executives and business leaders.

Black said that what he called the "life cycle plan" would be secured by an insurance policy which would pay off outstanding debt if the husband were disabled or killed.

"Under the life cycle plan, the young couple, upon marriage, would apply and receive from the government a guaranteed certificate of credit," he said.

"This certificate would become the initial basis upon which a long-term credit line could be established at a financial institution of the family's choice."

EATON'S

Beautifully Feminine

That will be your image when unwanted hair has been rooted out of your life . . . forever!
Our renowned Kree Dermatron Method has the secret. It's gentle, speedy and permanent.

Come in for a Complimentary consultation.
Beauty Salon, Fifth Floor, Phone 382-7141

Lees English Toffee Shop
643 Yates (between Douglas and Broad)
ORDER NOW!
Our Own
Chocolate Easter Eggs
Made with Cadbury's Chocolate—Names Added Free!
Also: Large Selection of Easter Novelties.

ARE YOU TIRED OF GARDENING AND CARING FOR A HOUSE?
INVESTIGATE "STRATA-TITLE"
You can live in excellent apartment comfort for as little as $40 per month.

OPEN HOUSE
DAILY, 1:30-4:00 p.m.
at 128 CROFT STREET
(Across from the Lady Simcoe)
Don. Harvey LTD
PHONE 385-0167 1325 YATES STREET, VICTORIA, B.C.

EASTER WEEK TOUR
SAN FRANCISCO-RENO
Escorted De Luxe Coach Tour
March 28 to April 5
Double $145.00 each
Via Seattle, Portland to Eugene overnight. Over scenic Willamette Pass to Klamath Falls and Reno, two nights. A full day to see the sights. Leaving Reno, via Donner Pass to Sacramento and on to San Francisco three nights —two full days—see Chinatown after dark—Fisherman's Wharf—ride the cable cars—Golden Gate Park—the Zoo —night club tours—San Francisco is a world adventure—exotic shops and food to your taste. Return through the giant Redwoods and time for last-minute shopping at Lloyd's in Portland. Limited space—reserve your seats now.
WEST COAST TRAVEL SERVICE
402—1029 DOUGLAS ST. PHONE 385-4732

ego interiors
1028 FORT — NEAR COOK
ARRIVAL OF NEW EXCLUSIVE IMPORTS
New designs, New Ideas and Concepts
EVERY ITEM REDUCED IN PRICE
10% Off on all purchases
LARGE SELECTION TO CHOOSE FROM
See Our Upstairs Large Display
PERSONAL ASSISTANCE IN HOME DECORATING AND FURNISHING PROBLEMS
ego interiors
382-3200
Manager, J. Egoyan

BARBARY COAST
Las Vegas - San Diego Sun and Fun Tour
By Chartered, Air-conditioned, Restroom Equipped Bus
SAT., April 4 to 18. Double $195 each
Via Port Angeles, Hood Canal, Olympia, Eugene overnight. Through Mt. Shasta Recreational Forest to Redding, passing olive groves, rice fields, small farms to Sacramento overnight. Then past Stockton, Modesto, Merced. These are heavily irrigated areas as this is the centre of U.S. frozen food industry, to Bakersfield and on to Las Vegas via Highway 466, passing through Mojave Desert where you will see the Joshua Forest, stay 2 nights, on to Los Angeles for 2 nights with trips to Disneyland and Hollywood. On to San Diego with tour to Balboa Park Zoo and Tijuana, Mexico, where you can shop for fine leather goods and jewellery and see the old part of town. Return via Coast Route 101 to San Francisco, Santa Rosa, San Luis Obispo, Eureka, viewing the mighty Pacific, and through the Redwood Forest. Then to Crescent City and Eugene, Ore., to Portland for shopping at Lloyd's Centre. To Olympia, Seattle, Blaine, arriving Coach Lines approx. 7:30. We have planned this tour carefully for your enjoyment. We have tour hostess and commentary. Seats are going quickly! Call now!
CONTINENTAL TRAVEL TOURS
1410 Broad Street, Victoria. 384-8232
Evenings: 385-5533

Still Time to Save During Our 'Pre-Easter Sale'. Shop Tonight 'til 9. Sat. 'til 5:30
Victoria, Burnaby, Richmond, Nanaimo
SIMPSONS-SEARS
POLYESTER KNITS
For Your Spring Calendar
Misses' and Women's Sizes
13.99 Ea.

Start the day with pastel colour . . . fashion-fresh in Polyester! Spring is budding forth with a fashion bouquet you can keep alive for the longest time . . . They're so easy to care for and crease resistant. Styles shown in smooth crepe-stitch or textured pattern, many others in the group. Collection includes Lime, Aqua, Peach, Blue, Yellow, Strawberry, White, Mint, Coral, Lilac as well as Navy. Sizes 12 to 18 . . . 16½ to 24½ in the selection.
Personal Shopping: Women's Dresses (31)
Spring Fashion Show
In The Mall
Thursday and Friday, 7 p.m.
Saturday, 1:30 p.m.
An exciting showing of Easter and Spring Fashions — Don't miss it!
Simpsons-Sears Hillside: 3190 Shelbourne St. Lots of Free Parking while you shop Simpsons-Sears.
(3-13)

Labor Fights Cutbacks At Library

Organized labor wants to meet the library board to oppose cut backs in Greater Victoria public library services.

Victoria Labor Council Wednesday supported an executive recommendation to meet ligrary trustees and urge rejection of the Woods-Gordon report advocating operating economies.

The report was described by VLC vice-president Lew Eckford as "another attempt to attack our basic liberties."

Secretary Larry Ryan said the report was commissioned by intermunicipal authorities and was done by "super efficiency experts."

Any reduction of services would not be in the best interests of the public, it was felt.

"The public library is the working man's university. We have a stake in this institution," Ryan said.

There are already inadequacies, such as the lack of certain books, and the report urged $100,000 a year cut in outlays with staff reduction. Ryan said the board should be injecting more resources into library services rather than diluting what is there.

He called the report "anti-intellectual and an insult to the intelligence of those who use the library.

"I hope we can convince the board the recommendations of this report are completely wrong and fallacious."

CHILDREN'S MOVIE GUIDE

MARCH 19 TO 25, 1970

This table of classifications is prepared by the Victoria and District Parent-Teacher Council and is based chiefly upon reviews in Parents' Magazine and the monthly bulletin of the British Film Institute. With the co-operation of Victoria theatre managers, it covers current films.

TITLE	CHILDREN (5-12 years)	YOUTHS (13—under 18 yrs.)
Bonnie and Clyde	No	No
Bullitt	No	For Over 16
Butch Cassidy and the Sundance Kid	No	Mature
Change of Habit	Mature—Rough Talk	Good of Kind
The Dunwich Horror	No	Mature
Hot Rod Action	No Review	No Review
Lock Up Your Daughters	No	No
A Long Ride From Hell	No	No
The Mad Woman of Chaillot	No	Mature
Romeo and Juliet	No	Mature
Zabriskie Point	No	For Over 16

Watch For The Yellow Balloons!

SHOP SHARP 9:30 A.M. SATURDAY ... ONE DAY ONLY

SIMPSONS-SEARS SATURDAY SIZZLERS

20% to 50% OFF

...DON'T MISS THIS GREAT SALE

SHOP SIMPSONS-SEARS HILLSIDE SATURDAY 9:30 a.m.

Hundreds of items specially priced and tagged for Saturday Savings at Simpsons-Sears Hillside. Every sale item reduced from 20% to 50% . . . Don't miss your share of the savings! Items for you, your family, your home, your car.

WATCH FOR THE YELLOW BALLOONS They point your way to Big Savings!

Here Are Some of the Values You'll Find:

★ Furniture ★ Jewellery and Flatware ★ Sports Equipment ★ Ladies' Sportswear ★ Hardware ★ Housewares ★ Lingerie and Foundations ★ Draperies ★ Fabrics and Notions ★ Auto Accessories ★ Children's Wear ★ Men's Clothing ★ Small Electrical Appliances ★ Crystal ★ Movie Projectors ★ Girls' and Boys' Wear ★ Plumbing Supplies ★ Toys and Games ★ Fashion Shoes ★ Stereos ★ Building Supplies ★ Pet Supplies ★ Candies ★ Linens and Staples ★ Fashion Accessories.

Simpsons-Sears Hillside: 3190 Shelbourne Street. Lots of Free Parking While You Shop Simpsons-Sears. (3-20)

Operators Eavesdropped on Phone Calls for Fun

By JOHN HANRAHAN

ANNAPOLIS (WP) — A former U.S. telephone company employee testified Thursday that he and other workers at a Baltimore office regularly listened in on the conversations of local prostitutes, members of the Students for a Democratic Society and various anti-war groups, and any others they found interesting.

* * *

Stephen Blumenthal, 21, of West Orange, N.J., a senior at Johns Hopkins University, told the Senate judicial proceedings subcommittee the monitoring of calls was not done maliciously but rather to alleviate "the boredom of an evening."

Bluementhal said he worked part-time as a telephone repair clerk. His duties did not involve using the equipment to cut into any phone lines, but Blumenthal said the procedure was "very easy to learn just by observing."

"Several hundred people work in that building, and any one of them is potentially capable of using that equipment," Blumenthal testified.

* * *

"The plain, cold, hard fact is that in the boredom of the evening, some of the deskmen would cut in on the local chapter of SDS to see what's happening. There are a couple of houses of ill repute in that area and they liked to monitor them, too.

"Occasionally ... I'd pick up the phone myself. I liked to monitor the whorehouses. I heard about some of the wildest perversions I've ever heard of in my life."

Company regulations forbid this, he said, but were not strictly enforced. Security was so lax, he said, he had no trouble getting into the files of unlisted numbers, containing what he said were the phone numbers of various public officials, including State Attorney General Francis B. Burch and Johns Hopkins University president Lincoln Gordon.

* * *

John Schisler, public relations spokesman for the telephone company in Baltimore, received word of Blumenthal's testimony, incredulously.

"Oh, wonderful," he groaned, during a telephone interview. "The company does have very strict rules protecting the privacy of communications. These rules are reviewed regularly with each and every employee. Any violation results in prompt dismissal of the employee. I think that we're all very fortunate that Steve Blumenthal is no longer with the telephone company."

* * *

He said that there are "any number of federal laws against illegal interception of phone calls," and that employees have been dismissed in the past for listening in illegally on conversations. He could give no exact number, but said one person was fired for such a violation last year.

Blumenthal testified he had not broken any federal law because "I didn't tap the phone—I used regular phone company equipment."

SIMPSONS-SEARS

PREMIUM TIRE SALE

SECOND TIRE HALF PRICE

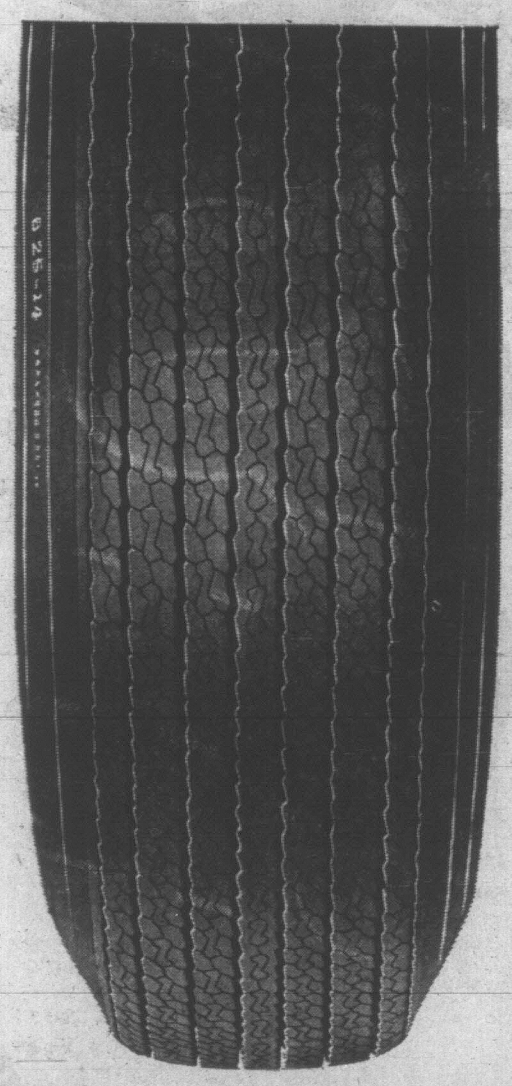

ALLSTATE DELUXE SUPERTRED

4 Full Ply Nylon

Example: F78-14 (7.75-14) Blackwall 29.98

SECOND TIRE 14.99

2 Tires - 44.87 Installed

De Luxe Supertreads: ● Built wide and low to give greater stability for today's low slung cars, on today's high-speed expressways. ● Come with stylish 3-ring whitewalls, or slim-line white stripes ● Give you soft cushioned ride. ● Are Guaranteed to wear 30 Months PLUS Guaranteed for the life of the tread against ALL tire failures.

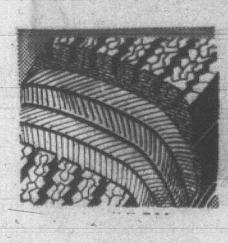

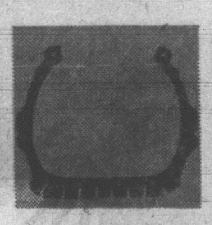

4-PLY DuPONT NYLON construction gives strength and safety. Nylon, safest tire cord known today, resists heat build-up greater than any other.

EXTRA WIDE 7-RIB TREAD gives better grip on rain soaked highways . . . you stop shorter. Wide tread also gives longer tire life.

ROLLED SHOULDER design gives a grip on the shoulder. Safer cornering, rides up and over road obstructions on pavement.

Size	First tire at regular single tire price	Second tire at half price
7.75-15 (F78-15)	29.98	14.99 Exch.
8.25/8.15-15 (G78-15)	33.98	16.99 Exch.
8.55-15 (H78-15)	35.98	17.99 Exch.
7.75-14 (F78-14)	29.98	14.99 Exch.
8.25-14 (G78-14)	33.98	16.99 Exch.
8.55-14 (H78-14)	35.98	17.99 Exch.

Same Savings on Whitewalls

ALLSTATE The DIE-HARD Battery

Sale Price, Exchange 30.97

The Die-Hard is so good that we Guarantee it for 5 years across Canada and the United States.

Safety and Savings Bonded Brake Shoes

Sale Price, Exchange 5.97

The best available! These Allstate Brake Shoes are Guaranteed for 40,000 miles!

ALLSTATE SHOCK ABSORBERS

For a Safer, More Comfortable Ride

Good sound Shock Absorbers are as important to car safety and ride control as they are to a comfortable ride. They're Guaranteed for 30 months or for 30,000 miles. Simpsons-Sears can install a pair of these High Performance Shocks in just 20 minutes. (Installation extra.)

SALE PRICE 7.97 EACH

Supramatic Shock Absorbers: Sale Price, Ea. 6.47

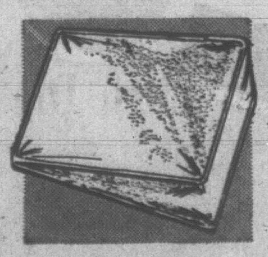

Colorful Wedge Cushion

Sale Price, Ea. .... 88¢

For more comfort, a solid foam core, size 14x15x2", in assorted colours.

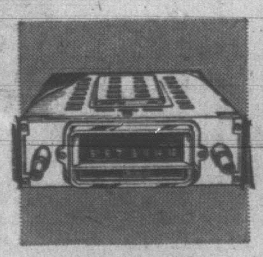

6 Transistor AM Radio

Sale Price, Ea. 26.87

Now you can have music wherever you go with this economy priced under-dash car radio with 6 transistors. 12-volt only.

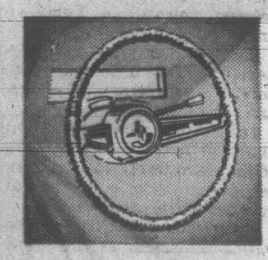

Steering Wheel Cover

Sale Price, Ea. 1.77

New glamour for your car with this lace-over cover with anti-slip back. Assorted colours.

Floor Mats — New deep colours. Front. Ea. 5.47

Back. Ea. 4.47

Leopard Blanket—Cotton, whip-stitched, machine washable and completely reversible. Size about 50x67", Ea. 2.97

Simpsons-Sears: Automotive, 2nd Floor and Automotive Centre (28) Phone Enquiries: 388-9111.

DELUXE ORLON SEAT COVERS

14-oz. Orlon fur, warm and comfortable, 2-pce. construction, available in black, Tan, Red and Blue. Price, Each 9.99

Simpsons-Sears Hillside: 3190 Shelbourne Street . . . Lots of Free Parking While You Shop Simpsons-Sears

(3-21)

MPs See Jail Changes

By GERARD McNEIL

MONTREAL (CP) — The man in the concrete cell waved at the visiting members of Parliament and shouted through the orange steel door.

Donald Tolmie, Liberal MP for Welland and chairman of the Commons justice committee, tried to understand and finally got the message:

"Are you from the NDP?" the prisoner wanted to know.

Mr. Tolmie grinned and motioned John Gilbert (NDP—Toronto Broadview) to take over.

A couple of cells away, in the formidable special correctional unit near St. Vincent de Paul prison, Conservative MP Bob McCleave (Halifax-East Hants) met a former constituent.

"I'm your member of Parliament," Mr. McCleave said to the prisoner, whose cell door was open. A guard stood between them.

"What's your problem?"

"Robbery and stabbing," the man said. "I'm in segregation."

Segregation means 23½ hours a day in a windowless cell on which artificial lights shine from 7 a.m. until 11 p.m. Critics of the prison say its set-up may drive some prisoners insane.

SOME SHIELDED

A low, grey, super-security prison, the unit held 86 men as the MPs visited Wednesday. They were told 36 prisoners were there in protective custody.

These were mainly men who had appeared as crown witnesses and would face prison vengeance elsewhere.

The other 56 are among the most dangerous men in Canada. Some border on insanity. Three escaped last summer.

Warden Joseph Page told the MPs guards encourage prisoners to get involved in a program that will lead them to a less-rigid prison.

"We work with courtesy and politeness," Warden Page said. "I think this is the best weapon we have."

"Eighty per cent of them don't know the meaning of the words," a prisoner in protective custody said bitterly.

TESTIFIED FOR CROWN

The prisoner's partner was hanged in 1956 after the prisoner, facing possible execution himself, gave evidence the partner shot a policeman in the back.

This made him a natural target when he was sent to prison in 1965 for armed robbery and he is in the special unit in protective custody.

He says Warden Page, after the escape last summer, all but ended the nightly TV for prisoners. They are allowed to watch only the Wednesday night hockey game now.

The MPs also visited Archambault Institution, a maximum security prison opened last October 14 miles north of Montreal.

The security there is stiff but all 450 cells have windows the prisoners can open. The flat steel bars in the windows look like venetian blind slats.

The MPs were impressed by Archambault's brightness and the facilities in its trades area. Prisoners there can get a certificate from a nearby vocational school if they follow courses in the machine shop.

BAD ONE BETTER

At St. Vincent de Paul, more than a century old, the wild days have gone as Archambault siphons off the overflow, St. Vincent, which held 1,200 prisoners during a 1962 riot, now has about 460.

A sedated group of prisoners from the psychiatric wing was binding Manitoba Gazettes and Ontario Law Reports. Semi-literates were making brooms, and a 21-year-old murderer was slaving over a Grade 3 text as MPs passed through St. Vincent.

Happier was the scene at the Laclerc Institute, a medium security prison for younger offenders. A computer course there is so popular one youth refused release in February until he had completed it.

Three earlier graduates from Leclerc, which is 10 years old, now have jobs with a major airline.

The special correctional unit allows prison officials to get rid of the more troublesome prisoners and put those with potential into Leclerc or Archambault.

Meanwhile, St. Vincent de Paul's reputation as the worst of the 34 federal prisons has faded.

"The women's prison is the worst now," MPs were told by Allen J. MacLeod, the commissioner of penitentiaries.

NOBODY KNEW HIS ACCUSER

WASHINGTON (WP) — A Rutgers University senior from New Brunswick, N.J. came here Wednesday for his trial on disorderly conduct charges arising out of a Feb. 21 demonstration near the Washington Monument.

He never got his day in court.

When Bill Keokosky arrived, he found that his case had been dropped because the police didn't know who had arrested him.

PRE-EASTER SALE

SIMPSONS-SEARS

Shop Tonight 'til 9

Hillside SHOPPING CENTRE such a pleasant place to shop

A Splashdown of Rainy Day Toppers

Girls' Sizes 7 to 14.

Sale Price

9.99 to 12.99 ea.

Come rain or shine — you'll love these fashion toppers. Only two sketched from the many styles by Canadian Mist, nylon/cotton, Fortrel and cotton poplin. The fine detailing equals the fabrics, boasting safari trench, contrast colour, piping and panels, oddball buttons, buckles, belts. Each one is completely rayon-lined. Shop early for choice of style and colours, including Blue, Navy, Gold, Green, Beige, Turquoise, Yellow collectively. Sizes 7 to 14.

SAVE!

1.49 to 3.49

Girls' Assorted Blouses

Reg. 3.98 to 5.98

Sale Price 2.49 Each

An excellent assortment of blouse styles fashioned for Spring! Pretty styles in drip-dry cottons, voiles and other easy-care fabrics. Assorted colours in dressy and plain cuts. Only a few of the many, many styles available are illustrated.

Simpsons-Sears: Girls' Wear (29) Teleshop 386-3161

Special Purchase!

Pretty Easter Dresses

The Easter bunny's brought lots of treats for you to try! Wonder fabric Perma-Prest Fortrel knits in many styles, drip-dry voile in the collection. There's styles with scarves that can be worn so little. Red, Navy, Blue, Yellow, Pink, Lilac. Girls' sizes 7 to 14; 8½ to 14½. as scarf-belt, too! See them NOW—before Easter while they cost as little.

Sale Price

8.99 Ea.

Chubbies sizes. Each 9.99

SALE!

Better Quality Tricycles

12" Size, Sale Price 17.97

Double yoke frame (16"-20" sizes). Nylon bearing rear wheels, 1¾" semi-pneumatic tires, sturdy construction, radiant colour.

16" size ..... Ea. 20.97

20" size ..... Ea. 23.97

Sale! Chubby Auto

Pedal operated 'Flower' car for Jr. drivers, tough, rust-proof plastic, for tots 2 to 3½ years. 28" long. Sale Price. Ea. 12.97

Simpsons-Sears: Toys (49) Teleshop 386-3161

Little Girls' All Weather Safari Coats

Little girls' Antron/Cotton all-weather coats, Scotchgard treated, repels rain and stains. Belted, Blue, Green. Sizes 4, 5, 6, 6x.

Sale Price, each 8.87

Party Perfect Fresh'n Frothy Little Dresses

Fresh and frothy. Machine washable frocks, need little or no ironing. A rainbow of colours in 5 styles to choose from. Sizes 3, 4, 5, 6, 6x.

Sale Price, each 4.99

Boys' Turtle Neck Shirts

Turtleneck style in 100% nylon zipper neck opening. Choose White, Brown, Blue or Navy, S (4), M (6), L (6x). Buy several at this low price!

Sale Price 1.97 Each

Boys' Flared Slacks

Just like the big boys! 100% nylon in Dark Brown or Navy. Half boxer waist, mock tab front, zip fly. A smart saving for a young man.

Sale Price 3.97 Pair

Sweet Treats from the Easter Bunny

Terry's Blossom Time
A half-pound wrapped egg filled with delicious assorted chocolates packed in an attractive box.
Sale Price, Each 1.37

Terry's Animal Picnic
6½-oz. egg of delicious Devon Milk chocolate filled with chocolate drops in attractive box decorated with animals.
Sale Price, Each 1.19

Jumbo Rabbit
An Easter favorite . . . hollow chocolate rabbit packed in an attractive box.
Sale Price, Each 87c

Personal Shopping: Candy Counter (37C)

Manufacture's Luggage Clearance

Diplomat II Substandard Luggage at 30% to 40% Below First Quality Prices

Reg. First Quality Value 34.50 to 58.95.

Sale Price 20.70 to 41.20

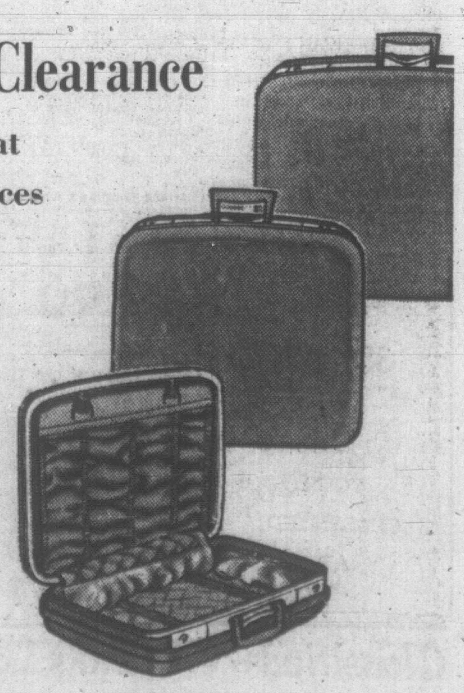

Attractive luggage pieces that are virtually indestructable. They're moulded in Marvolite ABS, the most durable material we know of, being used in the luggage industry today. Locks are richly chromed and poilshed to a brilliant finish. Soft touch handle is re-inforced with with tough steel wire. And although we call them substandards, you'll search in vain for flaws.

Train Case—34.50 First Quality value. Sale Price ... 20.70
Vanity Case—37.50 First Quality value. Sale Price ... 22.50
Weekend Case—39.50 First Quality value. Sale Price 27.65
Wardrobe Case—54.50 First Quality value. Sale Price 38.15
Pullman Case—54.50 First Quality value. Sale Price 38.15
Shortrip Case—39.50 First Quality value. Sale Price 27.65
2-Suiter Case—55.95 First Quality value. Sale Price 39.15
3-Suiter Case—58.95 First Quality value. Sale Price 41.20

Simpsons-Sears: Luggage (14) Teleshop 386-3161

Simpsons-Sears: Hillside; 3190 Shelbourne Street. Lots of Free Parking While You Shop Simpsons-Sears

(3-22)

386-2121

CLASSIFIED ADVERTISING

Vancouver Island's Largest Shopping Centre In Print

386-2121

BOX REPLIES

All replies to private box numbers available from 8:00 to 6:00 p.m., Monday to Friday, inclusive.

OFFICE HOURS

Classified Counter, 8:00 a.m. to 6:00 p.m. Business Office, 9:00 a.m. to 5:30 p.m., Monday to Friday, inclusive.

CLOSED SATURDAY

TELEPHONE HOURS

8:00 a.m. to 8:00 p.m., Monday to Saturday, inclusive.

CLASSIFIED COPY DEADLINES

may be placed at the counter, 8 a.m. to 6 p.m. on the day prior to publication. Monday to Friday, inclusive, by telephone 8 a.m. to 8 p.m., Monday to Saturday, inclusive.

All classified semi-display copy must be in the possession of Victoria Press Ltd., 2631 Douglas Street, by 4 p.m. on the day prior to publication, with the exception that copy for Monday Times must be in by 4 p.m. Friday.

FULL COVERAGE CLASSIFIED RATES

AGATE TYPE ONLY

One day 8c per word per day.

Three consecutive days, 7c per word per day.

Six consecutive days, 6c per word per day.

Agate headings and white spaces can be charged at the word rate (5 words per line).

Minimum advertisement 10 words and $1.00.

Each initial, sign, group of figures and abbreviation counts as one word.

All ads requiring a style other than that mentioned above will be charged by the measured agate line (14 agate lines equal 1 inch).

One day 38c per line, $5.32 inch.

Three consecutive days 33c per line, $4.62 inch.

Six consecutive days 28c per line, $3.92 inch.

Ten per cent surcharge if more than one size type is used.

Birth Notices, $2.00 per insertion.

In Memoriam notices, Cards of Thanks, Death and Funeral Notices, not exceeding 12 lines, $3.25 first insertion and $.40 subsequent insertions. Each additional line, 33c daily.

Births, Deaths, In Memoriam Notices, Cards of Thanks not accepted by telephone.

SUBSCRIPTION RATES

Wherever carrier service is maintained, $2.50 per month.
Single copy sales price: 10c daily, 15c Saturday.
By mail: Canada, $3.25 per month; $9.00 per 3 months; $18.00 per 6 months; $35.00 per year.
United States, $4.00 per month.
All other countries, $4.50 per month.
Saturday only, 25c per copy, $13.00 per year.
Mail subscriptions are payable in advance.
Authorized as second class mail, Post Office Department, Ottawa.
Member of Audit Bureau of Circulations.

TERMS OF PUBLICATION

The Victoria Press Ltd. shall not be liable for non-insertion of any advertisement beyond the amount paid for such advertisement.

In the event of an error occurring the liability on Victoria Press Ltd. shall not exceed the charge for the space actually occupied by the item in question.

All claims on error in publication shall be made within 12 hours thereafter and if not made shall not be considered. No claim will be allowed for more than one incorrect insertion nor for errors not affecting the value of the advertisement.

All estimates of cost are approximate. Advertisers will be charged with space actually used.

All advertising copy will be subject to approval of the Victoria Press Ltd., who reserves the right in its sole discretion to classify, reject or insert copy furnished.

Advertisements must comply with the British Columbia Human Rights Act which prohibits any advertising that discriminates against any person because of his race, religion, sex, colour, nationality, ancestry or place of origin, or because his age is between 44 and 65 years, unless the condition is justified by a bona fide requirement for the work involved.

While every endeavor will be made to forward replies to box numbers to the advertiser as soon as possible, we accept no liability in respect of loss or damage alleged to arise through either failure or delay in forwarding such replies however caused, whether by negligence or otherwise.

CIRCULATION REPRESENTATIVES

Duncan, Chemainus—
P. J. Rogers 746-6181
Lake Cowichan—
P. Edwards 749-6771
Nanaimo—
R. Lakey ..... SK 3-2766

United States Representatives
MATHEWS, SHANNON and CULLEN, INC.
New York, Boston, Chicago, Detroit, Philadelphia, Pittsburgh, Cleveland, Syracuse, Charlotte, Atlanta, Cincinnati.

DUNCAN BUREAU
262 Station Street (Hamilton Electric Building). Office and telephone hours: 1 p.m. to 5 p.m., Monday to Friday, inclusive.
PHONE DUNCAN 746-6181

CLASSIFIED SERVICE FOR DUNCAN COWICHAN VALLEY CHEMAINUS RESIDENTS
Classified Ads Phoned in to our Duncan office
746-6181
before 3:30 p.m. will appear in the following day's papers.

PHONE DIRECT
386-2121
TO PLACE YOUR CLASSIFIED AD

NOTICE OF COPYRIGHT

Full, complete and sole copyright in any advertisement produced by Victoria Press Ltd. is vested in, and belongs to Victoria Press Ltd.; provided, however, that copyright IN THAT PART AND THAT PART ONLY of any such advertisement consisting of illustrations, borders, signatures or similar components which is, or are, supplied to Victoria Press Ltd. by the advertiser in the form of engravings, matrices, casts, etc., and incorporated in said advertisement shall remain in and belongs to the advertiser.

1 BIRTHS

THOMAS — Born to Mr. and Mrs. T. W. Thomas, 3055 Washington Ave., Victoria, B.C. at the Royal Jubilee Hospital on March 12th, 1970, a daughter, Cindy Lee, 7 lbs. 8 ozs.; a sister for Donald. Thanks to Drs. Laing and Peterson.

THOMAS — Born to Mr. and Mrs. Robert Thomas, 2580 Fifth Street, Victoria, B.C. at the Royal Jubilee Hospital on March 15th, 1970, a daughter, Dawn Janette; a sister for Pat and Sharon.

5 DEATHS AND FUNERALS

BURNS — On March 18, 1970, after an illness bravely borne, in Victoria, Mrs. Elizabeth Burns of Ste. 5-945 Fairfield Rd., a resident here for 30 years; born in Glasgow, Scotland. She leaves her husband, Daniel; one daughter, Mrs. A. D. (Marion) Mackenzie of Victoria; two sisters, Mrs. T. Wilson of Winnipeg, and Mrs. J. Anderson in Scotland; also nieces and a nephew. She was a life member of the St. Andrew and Caledonian Society.
PRIVATE funeral service in McCall Bros. FAMILY CHAPEL, Main Office Bldg., on Monday, March 23, at 10:00 a.m., Rev. B. Molloy officiating. Followed by cremation. (Flowers gratefully declined. If desired, friends may donate to the charity of their choice).

CREWS — In Victoria, on March 19, 1970, Miss Ida Elizabeth Crews, of 1016 Richardson St., aged 63 years; born in Brandon, Manitoba, and a resident of this city for the past 20 years. She is survived by three sisters, Mrs. E. (Emily) Mold, and Mrs. G. (Gertrude) Rice of Brandon, and Mrs. M. M. (Amy) Ross of Regina; also a nephew, Arthur Collier of Brandon.
Funeral service in McCall Bros. FLORAL CHAPEL, Johnson and Vancouver Sts., on Monday, March 23, at 3:15 p.m. Interment at Royal Oak Burial Park.

CLINE—In Palm Springs, California on March 18th, 1970, Mr. Roy P. Cline, of Victoria and Sidney, B.C. He leaves his brother, Harold L. Cline, North Surrey, B.C. and his sister, Mrs. B. R. Headley, Palm Springs, Calif. Predeceased by his wife, Mrs. Florence R. A. Cline in April 1966.
Private arrangements will be announced later by the Sands Mortuary Limited.

FRASER—Lillian Vaughan Fraser, passed away in Quesnel, B.C., on March 19, 1970. Mrs. Fraser was born in Victoria, March 28, 1877. Predeceased by her husband, John Anderson Fraser, in 1960. Mr. Fraser was a former Conservative MLA and MP for Cariboo. She leaves 3 sons, Alex V., of Quesnel, who is the present Social Credit MLA for Cariboo; H. J. (Jack), of Quesnel and Donald McTavish of Ashcroft; one daughter, Lillian, of Quesnel.
Funeral service will be held Saturday, March 21, 1970, at 2 p.m., in Quesnel United Church. Interment in Quesnel Municipal Cemetery.

JONES — On March 18, 1970, in Victoria, Mrs. Agnes Jones, aged 81 years, a resident here since 1930. Widow of Ernest M. Jones, she was also predeceased by a son, Leonard, in 1960. She leaves 3 sons, Donald E., of Nanaimo; Eric L., of Victoria and Keneth O., of Haney, B.C.; 2 daughters, Mrs. Evelyn Marriott of Victoria, and Mrs. David O. (Gwyneth) Dorman of Halifax, N.S.; numerous grandchildren and great-grandchildren. She was a life member of L.A. to Britannia Branch No. 7, R.C.L., and the Silver Threads.
Funeral service in McCall Bros. FLORAL CHAPEL, Johnson and Vancouver Sts., on Monday, March 23, at 1:00 p.m., Rev. J. A. Roberts officiating, followed by cremation.

LANCASTER — Charles Reginald Lancaster, retired Lt.-Col. Canadian Army and retired C.N.R. Branch Manager, Passenger sales suddenly at the residence of his daughter, March 15, 1970, in Agincourt, Ont., late of Victoria. Beloved husband of Ruby; dear father of Patricia (Mrs. C. Laurin of Agincourt, Ont.), Merle (Mrs. A. Rich), Edmonton, Alta.; also 7 grandchildren; and brother of George, Pat, and Gordon Lancaster of Melfort, Sask.
Funeral service in Christ Church Cathedral, Quadra St., on Monday, March 23, at 1:15 p.m. Rt. Rev. H. D. Martin officiating. Followed by cremation. (Flowers gratefully declined. Donations to the Kiwanis Centennial Coronary Care Fund, c-o 221 Linden Ave., would be appreciated.) McCall Bros. Funeral Directors, in charge of arrangements.

MURDOCH—In the Veterans' Hospital, Victoria on March 18, 1970, David Murdoch passed away, born in Ayreshire, Scotland and resident in B.C. for 40 years. He leaves his loving wife Anna; son David; 3 grandchildren; 2 great-grandchildren; one brother in Scotland and one sister in Scotland.
Private funeral service in McCall Bros. FAMILY CHAPEL on Tuesday, March 24, with Rev. Dr. A. K. McMinn officiating. Creamation (Flowers gratefully declined)

SMITH — In Victoria, B.C. on March 13, 1970, Mrs. Edith Sarah Smith, age 78 years. Born in England and had been a resident of Langford, B.C. for the past 42 years, residing at 1042 Goldstream Avenue. Survived by her loving husband, Frank at home; daughters, Mrs. C. (May) Ross, Cowichan Station, B.C., Mrs. Evelyn Innes, Victoria, B.C., and Miss Gladys Smith at home; grandson; sister, Mrs. R. Griffiths, England.
Arrangements will be announced later by the Sands Funeral Chapel of Heather, Colwood, B.C.

WADE—In Victoria, on March 19th, 1970, Amelia Lillian Wade, aged 88 years, of 3855 Saanich Rd. Born in England and a resident of Victoria for the past 22 years. Survived by 2 daughters, Mrs. G. E. Martin of Victoria, Mrs. T. Robertson of Detroit, 2 sons, Richard of Victoria, Joseph of Rockville, Maryland and 6 grandchildren.
Funeral services will be held in the Thomson & Irving Funeral Chapel on Monday, March 23rd, 1970 at 2:00 p.m. Rev. W. E. Greenhalgh officiating followed by cremation. (Flowers gratefully declined. Donations may be made to the Heart Fund, No. 218 620 View Street.)

9 IN MEMORIAM

EDDIE — In loving memory of a dear son and brother, Colin John Perrin Eddie, who entered into eternal rest March 20, 1963.
Sweet the memories silently kept
Of one we loved and will never forget.
No length of time can take away
Our thoughts of you from day to day,
Your smiling face and wonderful ways
Are a pleasure to recall,
You had a kindly word for each
And died beloved by all.
—Ever remembered and sadly missed by Mother, brother and sister, Jim and Elsie.

10 FUNERAL DIRECTORS

McCALL BROS.
Funeral Chapels
1400 Vancouver Street
385-4465 — 385-4466 — 385-4467
Serving Greater Victoria for Nearly 50 Years . . . the Name Is Assurance

MONDAY

BURNS, Mrs Elizabeth
PRIVATE SERVICE
10:00 a.m.—FAMILY CHAPEL

JONES, Mrs. Agnes
1:00 p.m.—FLORAL CHAPEL

LANCASTER, Mr. Charles R.
1:15 p.m.—CHRIST CHURCH CATHEDRAL

CREWS, Miss Ida
3:15 p.m.—FLORAL CHAPEL

TUESDAY

MURDOCH, Mr. David
PRIVATE SERVICE
FAMILY CHAPEL

YOUR COMMUNITY CHAPELS SENSIBLE PRICES

SANDS MORTUARY LTD.
Memorial Chapel of Chimes
Victoria, B.C. 383-7511

SANDS CHAPEL OF ROSES
Sidney, B.C. 656-2932

SANDS CHAPEL OF HEATHER
Colwood, B.C. 478-3821

Established 58 Years

THOMSON & IRVING
Funeral Chapel
Est. 1906. Formerly of Winnipeg. A Dignified and Understanding Service at Moderate Cost.
PRE-NEED AT NEED
SHIPMENTS
1625 Quadra St. Phone 384-2612

HAYWARD'S CHAPEL
"A GOLDEN RULE SERVICE"
386-3505
734 Broughton St.
A. W. FRANCES. W. H. HAYWARD

CHAPLIN'S FUNERAL CHAPEL
Kindness — Courtesy — Service
1155 Fort 384-5512

11 MONUMENTAL

MORTIMERS MONUMENTS
ESTABLISHED 1877
"The Finest in Craftsmanship"
633 David St. 383-6421

STEWART MONUMENTAL Works Ltd.
ESTABLISHED 1896
1403 May St. 384-3452

MEMORIAL GRANITE and BRONZE TABLETS
Cemetery tablets of all types.
3160 Admirals Rd. 382-8025

13 BURIAL PARKS

TWO BURIAL PLOTS IN HATLEY Gardens. For particulars write Mrs. Simpson, 5937 Waddington, Powell River, B.C.

14 ANNOUNCEMENTS

WINNER OF VICTORIA ROTARY Club car draw Sat. March 14, at Mayfair Shopping Centre. Mrs. G. Clarke, 914 Richmond Rd., Victoria, B.C.

B.C. INDIAN ARTS RAFFLE (Indian tray) was won by Miss Deborah Pickell, 2658 Fernwood Rd.

IT WORKS!
It really works!
FAST!
Sell household goods with a Classified Ad.
Phone 386-2121
8 a.m. - 8 p.m.

15 COMING EVENTS AND MEETINGS

ESQUIMALT LIONS' BINGO
FRI. MAR. 20, 7:30 P.M.
O.A.P. HALL
1600 GOVERNMENT ST.
DOORS OPEN 6 P.M.
ADMISSION CARD, $1
EXTRA CARDS 25C
6 CARD CHANGES
2 CALLERS
18 REGULAR GAMES
MINIMUM PRIZE, $15
1 GAME, $50
1 GAME, $100
BONUS CARDS
GOOD NEIGHBORS
DOOR PRIZES
5 EXTRA CARDS
25C A CARD
ALWAYS 60 PER CENT IN PRIZES
PROCEEDS TO CHARITY

FIFTEEN

NOTICE! COMING!
OAK BAY SCOUTS
GIGANTIC NURSERY STOCK
AND
PLANT SALE,
2600 ITEMS
The Famous Art Knapp Nurseries Will Present This Sale of No. 1 Nursery Stock For the Boy Scouts of Oak Bay
Thurs., March 26
Fri., March 27
Sat., March 28
9 a.m. to dark
OAK BAY SCOUT HALL
Beside the Fire Hall, Oak Bay
Three Semi-Loads of Stock
Bring a Friend
SAVE — SAVE — SAVE
Note: We will accept your personal cheque. Post date it 30 days if you wish for credit but don't miss The Bargain.
Another Art Knapp Event

SMORGASBORD
at White Eagle Hall, 90 Dock Street, SUNDAY, MARCH 22, from 5-7 p.m. Adults $1.75, Students 1.50, Children $1.

THE SOUTH VANCOUVER Island Rangers, wishes to announce to their friends that they will reopen their Friday night Bingo's on Friday, April 3, starting at 8 p.m. at Luxton Rd.

EASTER BAKE SALE AND TEA will be held at St. Nicholas Ukrainian Catholic Church (Caledonia and Cook Sts.) on March 21 from 2-5 p.m.

KLONDIKE NIGHT
Saturday, March 21, 6:30-9:30, Henderson Hall, 1632 Yale Street. Everyone welcome. Sponsored by Jobs Daughters Bethel. No. 50.

WOMENS AUXILIARY TO G. R. Pearkes Clinic, holding Rummage Sale, Saturday, March 21, 9 a.m.-12 noon. Knights of Pythias Hall, Cormorant St.

EASTER BINGO, HAMS AND turkeys. Saturday, March 21, 8 p.m. Prospect Lake Community Hall, Sparton Road.

DUNLOP DUNGEON BOUTIQUE, good new and used items. Open every Friday and Saturday 10-4. 1960 Lansdowne Road.

RUMMAGE SALE, XI NU CHAPter Beta Sigma Phi, Sons of Norway House, 1110 Hillside Ave., Saturday, March 21, at 1 p.m.

RUMMAGE SALE SPONSORED by Kiwanians, Friday, March 20, 7 p.m., Knights of Pythias Hall, 723 Cormorant Street.

NEWLY APPOINTED BANQUET facilities, centrally located, available for all types of functions. 385-5331.

RUMMAGE SALE, SATURDAY, March 21, 9:30 a.m., The Inn, 1528 Cook Street, Chapter V, P.E.O. Sisterhood.

20 LOST AND FOUND

LOST: BLACK LAB-CROSS, WHITE flash on chest, tan color, answers to Lucky. Cordova Bay, reward. 658-8454.

LOST: WHITE FEMALE Samoyed-Shepherd cross dog. Reward. 479-1609.

LOST: SMALL BLACK TERRIER with some brown and white coloring. 388-4678.

LOST YOUR PET? HOMES wanted, found. SPCA, 383-0514.

HAVE YOU LOST YOUR CAT? Homes wanted. CPL, 384-9692.

21 MALE HELP WANTED

ADVERTISEMENTS IN THIS CLASSIFICATION MUST COMPLY WITH THE BRITISH COLUMBIA HUMAN RIGHTS ACT SEE COLUMN 1

MOBILE HOME SALES ORGANIzation requires retail lot salesman. Excellent potential for the right man. Promotion possibilities. Replies should give full background of last five years employment, marital status, etc. Should be willing to relocate if necessary at other Island points. Victoria Press, Box 636.

EXPERIENCED SALES PEOPLE Demonstrate original isometric portable home gymnasium unit made in B.C. Advertised on TV and guaranteed. Training, excellent earnings guaranteed, if qualified by sales background. 386-8388 days. If no answer call 383-8126.

A BICYCLE NEWSPAPER ROUTE is now available for a reliable person for after school work. Experience preferred. Weekly salary. See Mr. Philion, Victoria Press Wholesale office, 1215 Broad St., between 3 and 4 p.m.

DRIVING INSTRUCTOR, PART time, clean driving record and good moral character. Hours from 4 p.m.-9 p.m. Applicant to undergo period of training. Please apply Victoria Press, Box 635.

SPORTS CAR MECHANIC, MUST be experienced on all foreign makes. Apply to Cedar Hill 66 Service, corner Cedar Hill Cross Road and Shelbourne.

WANTED: FULLY EXPERIENCED bench hand millworker, state age and salary expected, non-union preferred. Steady employment. Reply Victoria Press, Box 603.

RETIRED ELECTRONIC ENGIneer on a part-time basis designing for young progressive company. Active participation if desired. Reply to Victoria Press, Box 661.

GRAPPLE OPERATOR REQUIRED for 7220 American log loader. Please apply Frank Beba Logging, Box 50, Wellington, Phone 758-9012 or 758-6027.

BULK MILK TRUCK DRIVER, qualified in taking milk samples, etc. Apply VICTORIA Press, Box 621 no later than March 24.

FULLY EXPERIENCED DRYwall applicators, hourly union rate, plus benefits. Phone Vancouver 526-7313, after 5—434-6276.

GOOD EXPERIENCED SHORT order cook, shift 11 p.m.-7 a.m. Apply 10-12, Scott's Restaurant, 650 Yates.

GARDENER FOR GENERAL maintenance work. Victoria Press, Box 660.

21 MALE HELP WANTED

Journeyman Electrician
With COLCEL
Opportunity Unlimited

The Interior Pulp Operations of Columbia Cellulose Company, Limited at Castlegar, British Columbia, have an opening for a Journeyman Electrician. Applicants should have experience in the pulp, paper or related industry. Attractive wages and a full rang of employee benefits are available.
The 600-ton kraft mill is located in the centre of one of British Columbia's most scenic areas. The Castlegar district offers excellent recreational, housing and educational facilities.
Please apply in writing to: Industrial Relations Department, Columbia Cellulose Company, Limited, P.O. Box 1000, Castlegar, B.C.

COLUMBIA CELLULOSE

REALTORS!

We have an opening for one (only) success oriented realtor in our HILLSIDE SHOPPING CENTRE Branch Office! Here is an opportunity to become a member of a small, aggressive team, working out of modern offices and enjoying the many advantages of this IDEAL LOCATION! If you are a self-starter, we would like to hear from you! Call R. HEGEN, off. 386-2961; Res. 385-8895. All inquiries strictly confidential.

NATIONAL TRUST CO. LTD.,
3108 SHELBOURNE ST.
VICTORIA, B.C.

ACCOUNTING TRAINEE REQUIRED BY SIMPSONS-SEARS

Simpsons-Sears has opening for a 2nd or 3rd year C.G.A. or R.I.A. student, over 20.

Successful applicant will receive a thorough training in all phases of promotion.

A complete programme of company benefits is offered.

Apply in Person to Personnel Dept. 2nd floor, Simpsons-Sears, Hillside.

LOGGING VACANCIES

Grapple Operator for American Woods Handyman-Equipment Operator
Log Truck Drivers (Experienced with Air Ticket)
Cat Hooktender

For further details apply with verification of experience to:
Employment Officer,
Tahsis Company Ltd.,
1280 West Pender Street,
Vancouver 1, B.C.

Telephone 681-2286

COUNTERMAN — 1ST AID

Experienced Pulp Mill Counterman-Warehouseman with "C" (or higher Industrial First Aid ticket required for our Gold River Operation.

Apply in writing or telephone:
Employment Officer,
Tahsis Company Ltd.,
1280 West Pender Street,
Vancouver 1, B.C.
Telephone 681-2266

ADULTS OR SENIOR STUDENTS — PROFITABLE NEWSPAPER ROUTES. Due to the increase in new apartment construction in the Victoria area more Adult Apartment Routes will be available. Monthly profits would be in the vicinity of $60 to $85 per month for just over one hour delivery each day. Delivery is made in the early morning so will not interfere with normal employment or classes. Please apply to Victoria Press, Box 651.

HEAVY DUTY MECHANIC

Knowledge of small gas to heavy duty diesel equipment, welding experience. Willing to work afternoon shift and Saturday with day off during week. Salary commensurate with ability and experience.

Greater Victoria Water District, 479 Island Highway, Victoria, B.C.

DUBOIS CHEMICALS DIVISION OF W. R. Grace require aggressive, self-disciplined, successful commission salesman for world-wide organization to cover Vancouver Island Territory on Institutional transportational industrial and food plant operation. Qualified men apply to J. D. Muir, District Manager, 1396 Richards St., Vancouver, B.C., or phone The Executive House, Friday, March 20, to arrange for interview.

ARMY RESERVE

Men between 18 and 28 are being accepted by the Canadian Scottish Regiment to learn the skills of the modern Infantryman. Men joining before 31 Mar. 70 will be able to take part in summer exercises with the Regular Force. Apply Tues. or Thurs. eves. or Sat. morn at the Bay Street Armoury.

SEMI-RETIRED?

Strictly part time hours, available to man with working knowledge of power and hand tools. Must have sales ability and pleasing personality for working with the public. Apply in writing giving full resume of past experience, age and telephone number to Victoria Press, Box 639.

CARETAKER ON A GULF ISland. Immediately available full time. Must be able bodied. Duties: maintenance and operation of boat and buildings. Compensation, $2100 per annum, plus comfortable cabin on Island. Reply by letter including description of self, qualifications and references to Dr. C. B. Carlson, 217 Dorffel Drive East, Seattle, Washington, 98102, U.S.A.

SALES AND SERVICE
VICTORIA AREA

Nationally known financial company requires a man for field sales and service. Minimum income, $550 increasing to $600 or more. Position holds good promotion opportunities. 382-9167, Monday 9 a.m.-9 p.m.

GOLF COURSE MANAGER FOR 9-hole course in Hope. Duties to include operating pro shop, coffee shop and part-time course maintenance. Submit applications, stating qualifications and expected salary on or before March 30, 1970 Apply P.O. Box 1192, Hope, B.C.

WANTED FOR ONE OF VICtoria's leading men's shops, fully qualified tailor or tailoress to share tailoring duties. Good working conditions, well equipped large shop. Salary commensurate with experience. Victoria Press, Box 659.

SIGN PAINTER TO MANAGE small Victoria sign business. Top quality work and familiarity with all types of sign painting required. Write Victoria Press, Box 595.

CAR HOP WANTED. DRIVER'S licence required. Apply Paul's Drive-In, 1900 Douglas, after 6 p.m.

MAN FOR BILLIARD PARLOR. Apply Suzie-Q, 860 Yates.

You'll Feel Free when you find responsible employees with Classified Ads. Dial 386-2121 now!

21 MALE HELP WANTED

25 MALE OR FEMALE HELP WANTED

ADVERTISEMENTS IN THIS CLASSIFICATION MUST COMPLY WITH THE BRITISH COLUMBIA HUMAN RIGHTS ACT SEE COLUMN 1

ATTENTION REAL ESTATE SALESMEN AND SALESLADIES!

We invite your serious consideration of the following: Do you receive ALL of the following services in your office?

Sales Training Course
Field Assistance in listing
Field Assistance in showing properties
Field Assistance in conducting open house
Field Assistance in closing sales
Positive Assistance in the mortgage field
Individualized "success formula"
Free Advertising with generous limits
Group Insurance Benefits
Free business, cards, signs, stenographic service, etc.
Cash advances against earnings
Periodic review of technical aspects of our profession
Guest lecturers on current conditions relevant to our profession
Do you have the assurance, confidence and peace of mind obtainable ONLY from highly skilled professional analysis of your capacity to be a real estate salesman or saleslady — in the form of a written report which states categorically "this person IS (or is not) a salesman"?
If you cannot answer yes to all of the above questions you are invited to
Spend a few minutes listening to our recorded message on 385-6131 and to phone us in confidence at 385-8731.
Crown Realty,
G. D. Peaker Holdings Ltd.
737 Johnson St.

COFFEE SHOP

An excellent opportunity for reliable person to operate subsidized Coffee Shop ($60.00 per month) located at a Vancouver Island Logging Operation. Call direct or write for full particulars. Very little capital required to start. Accommodation can be arranged whether operator is single man or woman or man and wife combination. Call:
Mr. W. Hanna,
B.C. Forest Products Limited,
Port Renfrew.
Phone: 647-5611.

20 SUITES

Man and wife for caretakers of 20-suite apartment bldg. No objection to either party having other position. Reply Victoria Press, Box 645.

PARTY QUALIFIED TO HANDLE general insurance department, who is keen to develop a strong, profit sharing interest. All replies strictly confidential. Victoria Press Box 622.

EXPERIENCED HAIRDRESSER Apply House of Beauty, 1949 Fort, 592-2464.

26 FEMALE HELP WANTED

ADVERTISEMENTS IN THIS CLASSIFICATION MUST COMPLY WITH THE BRITISH COLUMBIA HUMAN RIGHTS ACT SEE COLUMN 1

MANAGERESS

Girl or women for specialty gift, etc. shop. Personable, reliable, with retail sales experience.
Reply in own handwriting, giving marital status, age, business experience, phone number, etc.
Excellent working conditions and salary. Reply Victoria Press, Box 610.

VISITING LONDON, ENGLAND?

Girls visiting London why not call at P.D. Bureau, 41 Whitehall, London, S.W.1 (near Trafalgar Square) for temporary work for one week or more? Accommodation frequently arranged. (no agency fees.)

JUNIOR STENOGRAPHER

Required by Victoria firm of chartered accountants. Must be accurate typist and have some knowledge of shorthand. Excellent opportunity for gaining experience. 382-8251.

WANTED — AN EXPERIENCED housemaid to live-in for family of 3 adults in Victoria. No cooking. Good accommodation and working conditions. Middle-aged woman preferred. References required. Victoria Press, Box 617.

WANTED FOR ONE OF VICtoria's leading men's shops, fully qualified tailor or tailoress to share tailoring duties. Good working conditions, well equipped large shop. Salary commensurate with experience. Victoria Press Box 618.

A GIRL FRIDAY WITH WARM personality, typing, secretarial, office routine and selling experience as personal assistant to manager. Interesting top level handicrafts business, congenial atmosphere. Victoria Press Box 618.

LADY TO ASSIST IN SMALL office. Must have experience in typing, some bookkeeping and working with the public. Excellent starting salary. Applicants write to 1114 Blanshard St., Victoria, B.C.

SAVE RENT AND LIVING COSTS, earning modest salary, neat and tidy lady, 60, non-smoker, light housekeeping for widower, 70, modern home Oak Bay. Live in. Victoria Press, Box 616.

REQUIRED IMMEDIATELY, stenographer and teletype operator. Hours 8 to 4:30. Fringe benefits included paid M.S.A. plan. Apply in own handwriting to Victoria Pres, Box 634.

NURSES AID, EXPERIENCED steady, mature, reliable, wanted by Cedars Private Hospital, 130 Menzies, James Bay area preferred, interviews betwen 10:30 a.m. to 3:00 p.m. Do not phone.

EXPERIENCED WAITRESS REquired for restaurant and dining lounge. Must have neat appearance and pleasant personality. Apply The Coffee House, Mayfair Shopping Centre, 3131 Douglas.

STENO, 50 W.P.M. ON ELECTRIC typewriter, typing contracts, quotations, stencils, and general office work. Shorthand an asset but not essential. Personnel Manager, Post Office Box 1090 Victoria.

NURSES' AIDE FOR PRIVATE Hospital, experienced aides given preference. Pleasant surroundings, good working conditions. Apply Victoria Press, Box 644.

EXPERIENCED FULL TIME saleslady for china and gift shop. References required. Victoria Press Box 629.

WANTED: FULLY EXPERIENCED counter girls for meat market. Part-time and full-time. References required. Please phone 383-9234.

EXPERIENCED KITCHEN HELP for local nursing home. Apply Victoria Press, Box 641.

HOUSEKEEPER-COMPANION FOR elderly lady. Prefer live-in arrangement. Victoria Press Box 638.

LIVE-IN HOUSEKEEPER NO OBjection to one child or unwed mother. Victoria Press, Box 626.

RELIABLE DAY CARE FOR 2 children, South Oak Bay area. 382-7662, after 6.

COMPANION HELP FOR elderly lady 5 p.m. to 10 a.m. 658-5915 or evenings 383-2419.

EXPERIENCED BANK TELLER required for new branch. Contact Mrs. Guthriend. 388-4441.

BABYSITTER NEEDED, PREFER young girl. 384-6601.

26 FEMALE HELP WANTED

AVON CALLING

I have openings in MacKenzie Avenue and in Gorge areas. If you are planing your Spring Vacation? Then plan to pay for it easily by using your own spare hours to sell AVON COSMETICS in your locality. Call now—384-7343 or write to Mrs. G. Settler, 4000 Carey Rd.

LOCAL, MODERN BUILDING supplies firm requires an experienced sales lady for paint, wallpaper and floor coverings sales. This is a permanent position and provides excellent salary plus fringe benefits. Please submit personal resume to Victoria Press, Box 649. All replies treated in strictest confidence.

WOMAN WITH GOOD FIGURE TO demonstrate new isometric exercise equipment. Physical education or instructing experience helpful. You will be trained to demonstrate new items to ladies. Salary or commission and guarantee discussed at interview. Car essential. 386-8388 days. If no answer call 383-9128.

DO YOU HAVE A KNACK WITH hair, enjoy meeting new people, and wish to earn up to $10 an hour or more on a commission basis demonstrating our hair goods in your spare time by the party plan? For details please write Victoria Press, Box 609.

FULL-TIME WAITRESS. MUST BE willing to work shifts. Generous fringe benefits. Meals and uniforms supplied. Apply at the White Spot, Town and Country Shopping Centre, between 2-5 p.m., 7-9 p.m.

REGISTERED OR PRACTICAL nurse, June 27 to August 29, $45 week plus room and board. YM-YWCA Summer Camp, 386-7511.

27 TEACHERS WANTED

ADVERTISEMENTS IN THIS CLASSIFICATION MUST COMPLY WITH THE BRITISH COLUMBIA HUMAN RIGHTS ACT SEE COLUMN 1

EDMONTON PUBLIC SCHOOL BOARD

Employment Opportunities for 1970-71

Interviews with a representative of the Board will be available, through the courtesy of the Canada Manpower Centre, University of Victoria, on March 31 and April 1, 1970 to experienced teachers interested in teacher employment starting September 1970. Whereas our staffing situation is adequate at most grade levels and subject area fields applications are solicited for the following:

ELEMENTARY—(Particularly Division One)

SECONDARY
(1) Industrial Arts (Multi-phase)
(2) Merchandising
(3) Instrumental (Band) Music
(4) Vocational Teachers—Beauty Culture, Food Preparation and Services, Graphic Arts-Lithography, Comercial Art, Merchandising, Institutional Services and Horticulture.

Applicants must be eligible for Alberta teacher certification requiring a minimum of two years of post-secondary (university) education beyond Senior Matriculation if education program commenced September 1, 1967 or earlier, or three years of post-secondary (university) education beyond Senior Matriculation if teacher education program commenced September 1968 or later.

For application forms, employment information and interview appointment please contact:

Canada Manpower Centre,
University of Victoria,
VICTORIA, B.C.

TEACHER INTERVIEWING

From March 23 to 26, inclusive, many school districts will interview teacher applicants for positions commencing this September.

Teachers interested should call Mr. E. R. Fleming, Manager, Canada Manpower Centre, University of Victoria. Telephone 477-1807.

Teachers' Employment Service (B.C. School Trustees Association) 1095 Howe Street, Vancouver 1, B.C.

SCHOOL DISTRICT NO. 89
SHUSWAP

Teacher interviews will be held at the University of Victoria Building L "A" March 24 and 25, or call C.P. Clarke, Tally-Ho Travelodge, March 23 and 24 evenings.

1. Primary and intermediate divisions in small schools.
2. Junior Secondary — English
3. Home Economics
4. Occupational
5. Special Education Classes
6. Library.
7. Secondary — French

Applications to: C. C. Wright, District Superintendant of Schools, Box 699, Salmon Arm.

SCHOOL DISTRICT NO. 65
(COWICHAN)

Representatives of Cowichan school district will be on campus, University of Victoria, for the purpose of interviewing both elementary and secondary teacher applicants on Monday, March 23rd. Appointments for interview may be made through the offices of the Canada Manpower Centre at the university.

REQUIRED IN SEPTEMBER A teacher for a co-operative pre-school group. Please apply Victoria Press, Box 620.

29 SITUATIONS WANTED MALE

YOUNG MAN OF 18 WITH grade 11 education anxiously desires employment. Willing to try anything and would particularly like to start in a trade that would be permanent. Top effort for minimum wage. Please telephone Terry 382-9668.

INSURANCE

Capable general agent with 20 years experience in all classes of insurance interested in management position with progressive office. References gladly exchanged. Please reply to Victoria Press, Box 643.

DUTCH LANDSCAPE GARDENER

Clean-ups, re-arranging, planting, cement work, patios, rock walls. 592-1972.

16 YEARS 6 FT., 186 POUNDS, strong, presentable, bright, mechanical, driver's licence. After school and weekends. 479-4568.

NO JOB TOO SMALL

Household repairs, renovating, cabinets, cement, painting. Garden plowing, hauling. Call Bob, 477-6697.

MINOR HOUSE REPAIRS, IN AND out. Painting and plastering. Reasonable. 386-9607.

YOUNG MAN, 20, WANTS FULLtime work. Grade 12, 2½ years carpentry. No selling. 479-4635.

STRONG LAD, AGE 18, GRADE 12 education, desires steady employment. Phone 478-3293.

STRONG LAD, AGE 18, GRADE 12 education, desires steady employment. Phone 478-3293.

29 SITUATIONS WANTED MALE

ATTN: SMALL APARTMENTS.
I will decorate suites in your apartment in a professional manner, at a comparative saving. References available, 478-4648 (Eves).

GARDENING, PAINTING, WINDOW CLEANING
Apprenticed gardener - landscaper Reasonable rates. No job too small. 477-3616.

PROFESSIONALLY TRAINED AND experienced landscape gardener with modern equipment wishes to put and keep your garden in perfect shape. 652-3881 anytime.

YOUNG MAN, 21, HAS LICENCE, would like to learn tandem or single axle truck. Cheap wage for one week. 477-2945.

CAPABLE ABLE-BODIED MEN available for general garden work and clean-up. Rates reasonable. 384-3396. Salvation Army Harbour Light.

PAINTING IS MY HOBBY. PHONE Dave, 592-6036. Reasonable rates.

BOY WILL CUT LAWN, HAS OWN power mower. 385-4356.

30 SITUATIONS WANTED FEMALE

HIGH SCHOOL GRAD (JUNE) would like position as children's governess. Foreign travel preferred. Exchange references. 6 years experience. Box 73, Cobbl Hill.

YOUNG MOTHER WITH CHILdren in school wishes baby or preschooler for day-care and company. 385-4380, Admirals Rd.

LADY EXCELLENT REFS. WILL take charge while parents on vacation. Particulars to Victoria Press Box 637.

REFINED TRUSTWORTHY woman seeks companion-housekeeping position to individual, Victoria Press, Box 611.

LOVING CARE FOR CHILDREN IN my home. Day or hourly rate. Companion for 3 year old boy, 592-4774.

WHY NOT CLEAN THE EASY way. Call our witch and broom today. Have Broom, Will Travel. 382-1342.

DUTCH CL

36 BUSINESS SERVICES AND DIRECTORY

Dressmaking

FASHION CRAFT SHOP
28 WEST BURNSIDE, 385-1542. Dressmaking, alterations, fur remodelling, formal and bridal rentals, party costumes.

DRESSMAKING AND ALTERations, knitting and crochet. Please order early. 383-0179.

DRESSMAKING, ALL KINDS OF alterations, — drapery. Reasonable rates. 384-9435.

DRESSMAKING, ALTHERATIONS, invisible mending. Esquimalt area. 386-8658.

DRESSMAKING AND ALTERations. 479-4391.

Drywall

DRY WALL AND INSULATIONS. Labor only. New house clean ups. 388-9772.

COMPLETE DRYWALL JOB AND sprax tex ceilings. Free estimates. 479-3491.

Electrical Contractors

RESIDENTIAL REWIRING
Electric heating, appliances installed. Hydro financing.
BUCKLE ELECTRIC
479-3941 385-8082

PETHO ELECTRIC
Electric heating, rewiring, appliance hookup, addition, hydro plan. 388-6512. One call does it all.

McCOY ELECTRIC
New and older homes
Rewiring Expert. Electric Heating
386-0822

OLDER HOMES REWIRED, NO down payment. We finance through B.C. Hydro Plan.
EDDY'S ELECTRIC. 385-7666.

EXPERIENCED ELECTRICIAN. Old or new house wiring. Appliances. 382-6352.

Excavating

BACKHOES
TRUCKING
Sand Gravel Fill
Sidewalks, driveways, catchbasins
Retaining Walls, Culverts
Open and Closed Drains
24 Hour Emergency Work
Call Anytime
Vancouver Island Contracting Ltd.
385-7184.

BLADE AND BACKHOE WORK. Free estimates. Insured. 479-4067 or 479-5376.

Floor Sanding

JIM DUNCAN
Floor sanding and refinishing. Free estimates. 385-0293 or 386-7967.

Gardening

SALEM GROWERS LTD.
Experienced, honest gardener, clean up and year-round maintenance, landscaping. 652-2973, 652-3318.

EXPERT GARDEN MAINTENance, weeds, spray, power raking and aerating of lawns. Rotovating, fertilizing, etc. 592-7528.

"DOW'S GARDEN SERVICES"
We specialize in Garden Clean-ups, Remodelling and Maintenance. Outstanding Workmanship. 652-2881.

E. JACOBSEN'S GARDEN MAINtenance. Specializing in tree and rose pruning. 3065 Washington. 386-3995.

GARDENING AND CLEAN-UP. Free estimates. Call anytime. 382-2381.

FOR RELIABLE MONTHLY LAWN and garden maintenance, etc. Call Scottie, 658-8456, 383-0585, 652-1694.

ROCKWALL AND STONEFACING. Experienced landscape gardener. 478-5879 after 6 p.m.

POWER RAKING, AERATING, etc., garden clean up, transplanting and redesigning. 385-2939.

HARVEY'S LANDSCAPING, Rotovating, Cut lawns, New lawn, etc. 479-7078.

DIGGING GARDENS, DOING ODD jobs. 384-9107.

EXPERIENCED GARDEN AND yard maintenance. Phone 382-9623.

Landscaping

ALCREST LANDSCAPING
10 per cent discount on all work and materials until April 30th. Trees, shrubs, hedges. Trimmed, treated or removed. Lawn maintenance dressed, seeded, edged. Rock gardens, patios, fences built to your specifications. Aerating, rototilling. Yards, basements cleaned. Landscape architects. Free estimates. Phone 386-7357.

DOW'S LANDSCAPING SERVICES Specializing in EXCLUSIVE Modern, Japanese, Italian and Old Country Gardens. HARDLY ANY MAINTENANCE. Excellent workmanship. 652-2881.

Increase Property Value!
Beautify at the Same Time!
LANDSCAPING—LAWN RENOV.
656-4320 R. JACKSON 656-2818

JOHNNY'S LANDSCAPING
Lawns, rockeries. Expert gardeners. 384-0895, 11 a.m. to 9 p.m.

LANDSCAPING AND GARDENS renovated. Reasonable rates. Free estimates. 652-2297.

BARKER LANDSCAPING
Rock Work, Patios, etc. Lawn specialists. Terms. 382-8323.

VALENTINE PROFESSIONAL landscaping. Free estimates. 384-3861 or 383-4818.

ROCK WORK. STONE FACING patio lawns, Emil. 382-3714.

Lawn Service

POWER RAKING, AERATING, fertilizing. Reasonable rates. Free estimates. Bruno, 383-3668.

EXPERT POWER RAKING, AERIfying, fertilizing, weed spray, etc. 592-7528.

Masonry

FIREPLACES, CHIMNEYS AND repairs. Ron Henson. 478-1557.

STONE WORK, QUALITY WORKmanship. Reasonable. 382-8991.

Miscellaneous Service

MAIL ORDER DYEING SERVICE. Robertson Dyers and Cleaners Ltd., 6692 Main Street, Vancouver.

Painters and Decorators

ISLAND DECORATORS
Painters Paperhangers
Spray Painters
Plaster Repairs
Convenient Time Payments
383-9059 Eves. 382-1479

COMPLETE DECORATING SERVICE
Residential — Commercial
Interior — Exterior
50 years' experience in Victoria
Free Estimates — Terms
Call TED HILL-TOUT — today
384-6532 1920 Oak Bay Ave.

CLARK AND PATTISON PAINTING CONTRACTORS LTD. Brush or spray. Paperhangers. Texture and vinyl work. Will do all or part of any job. Paint store, BAPCO, GENERAL and PRATT and LAMBERT paints and rentals of all painters' equipment. Terms if desired. Phone 384-0443. 760 Bay St.

BROTHERS PAINTING AND DECORATING
Free appraisals, color consultant. All types of painting. All types of repairs. Commercial, farm, residential. Lowest rates. Terms. Work guaranteed. 479-8650.

PAINTING — PAPERING AND VINYL
For a guaranteed job and an honest price call 385-4310 after 5 p.m. Oglend Decorating.

WEBB AND SON
684-6827 — Paperhanging, painting. Quick, clean, reliable. First-class workmanship. 30 years' experience. Victoria. Terms if desired.

YOU CAN BE SURE OF FIRST class work at sensible prices when you call TOMMY HARKER, 383-3474. Painting, paperhanging.

J. T. LAWSON, PAINTER AND decorator. First class work at reasonable prices. Estimates free. 592-2832.

FREE ESTIMATES
Fight inflation, guaranteed work at lowest prices. Gord Leech, 385-6262.

EXTERIOR AND INTERIOR
Special low prices. For clean job, phone Douglas. 477-5207.

INTERIOR, EXTERIOR, PROFESsional service. Free estimates anytime, 385-1881 or 383-1428.

G & C PAINTING—DECORATING
GUARANTEED WORK 592-9627

36 BUSINESS SERVICES AND DIRECTORY

Painters and Decorators

PAINTING, DECORATING
PAPER HANGING
Free Estimates. 384-0912

YOU BUY THE PAINT AND paper, I'll do the work. Satisfaction guaranteed. Reasonable. 383-5717.

CARL ANDRIESSEN, 592-4033
EXPERIENCED DECORATOR, Neat and reliable. Reasonable

PAINTING AND DECORATING
Reasonable rates. Satisfaction guaranteed. Terms. 382-7885, 479-2473.

SCANDINAVIAN
Painters and Decorators — 382-0713

$15 PER ROOM
FIRST CLASS WORK. 384-0912.

Plasterers

LATHING, STUCCO, DRYWALL. Granite finished. Fast efficient service. After 5, Stan Olson, 383-0897.

PLASTER AND STUCCO. SMALL jobs preferred. Also gyproc. Seam filling. 383-2587.

PLASTERING AND STUCCOING, old or new buildings. K. Gronmyr. 479-3313.

STUCCOING, PLASTERING, alterations, reasonable. 479-4779.

Plumbing and Heating

ROY'S PLUMBING REMODELling, new work, repairs. 383-6931. 383-6931.

REPAIRS, RENOVATIONS, NEW work, no job too small. Osborne Sales and Service, 386-7891 anytime.

S. H. BROWN, 382-2747
Repairs Remodelling — New Work

Roofing, Insulation and Siding

RE-ROOF NOW!

Simpsons-Sears exclusive 250 lb. superlock shingles. Guaranteed. Free estimates, easy terms, expert installation.

SIMPSONS-SEARS
Home Improvements
388-9111 local 264.

STEWART AND HUDSON
"The inflation fighters"
Do re-roofs or new roofs
Quality workmanship at competitive prices
EASY TERMS
Phone 386-3211

VICTORIA ROOFING & INSULATION CO. LTD.
Garlock shingles, Asphalt, cedar shingles and shakes, gutters, insulation and repairs.
917 Fort St. 382-2331

PARKER JOHNSTON LTD.
1314 BROAD STREET 382-9181
ROOFING, INSULATION AT ITS very BEST. Over 50 years' combined experience to stand the TEST.

INSULATOR, 3 YEARS' EXPERIence, basements, apartments, houses and garages. N.H.A., V.L.A. Any type of insulation. 384-8368.

Septic Tanks

SEPTIC TANKS, DRAIN FIELDS, backhoe work. B.J. Construction. 383-7320 or 382-2843.

Tailors

BRITISH CUSTOM TAILORS
Custom-made suits, slacks and coats for ladies and gentlemen. We alter, remodel and restyle.
1311 BLANSHARD 383-2632

Tree Service

HOUSTON TREE SERVICE
Topping, limbing, falling. Fruit trees expertly pruned, shade and ornamental shaped. Selective lot clearing. Free estimates. Insured. 388-9515

ANYTHING IN TREES, STUMPS, hedgework or dangerous trees. Call:
INSURED
MT. VIEW TREE SERVICE
479-3873 — 479-2806

A-1 TREE TOPPING. PRUNING hedges, trees. Insured. 382-7744.

Wall Washing

HAYWARD'S WALL WASHING
Free Estimates. 382-0783.

Window Cleaners

WINDOW CLEANING. RESIdential or commercial 386-6215, 642-3221.

37 PROFESSIONAL SERVICES

VICTORIA HYPNOSIS SERVICES, RELAXATION AND PSYCHOCYBERNETICS CENTRE LTD., SUITE 8, 819 FORT ST. 388-9722.

TAX RETURNS, PROMPT, REAsonable, pick up and deliver. 477-4941.

INCOME TAX RETURNS, SHORTS Only $3.50. 2723 Scafe Rd. 478-5580.

38 TRAVEL

VANCOUVER TO AMSTERDAM
Round trip 14-28 days, $493. 29-45 days, $450.
VANCOUVER TO LONDON
Round trip 14-28 days, $460. 29-45 days, $407.
BAINS TRAVEL
384-4813

VANCOUVER ISLAND COACH Lines Mystery trips start this Sunday, March 22nd. Leaving V.I.C.L. Depot at 1:30 p.m.

39 PERSONALS

ACTIVE, MATURE BUSINESS woman, competent driver, varied interests, some bedside nursing knowledge, offers companionship to a gentleman over 80. Your home, or will supply a furnished two bedroom suite and we share expenses. Victoria Press Box 606.

MAN IN LATE 50S WOULD LIKE to meet a woman between 50 and 55, for companionship. I am a home loving man. Make replies to Victoria Press, Box 656.

WOULD LIKE RIDE TO AND from work, 9-5, from Cedarcrest Drive and Metchosin Road, to Admirals and Old Island Highway. Will pay gas. 478-8512 after 6 p.m.

MODERN MARRIEDS AND swingers. Let's get to know each other. Couples and single ladies and gentlemen. Victoria Press Box 637.

ALCOHOLICS ANONYMOUS
If you have a drinking problem and want to quit, phone 383-0415.

ADOPTION INFORMATION SERVice. Phone 479-1590 or 384-2584.

40 BUSINESS PERSONALS

FOR THAT IMPORTANT WEDding reception. The Queen's Room, Penthouse, Queen Victoria Inn. Full catering, banquets, receptions and parties. For reservations and information, 386-2812 ask for Mr. Breitschmid, catering manager.

PHYSICAL FITNESS
Costs less than $1.00 per week at the
386-7511 "Y" 386-7511

PLANNING A RECEPTION, banquet, party, or any other social activity in your home or in a hall. We take care of every detail. For information please phone 658-8358. Ask for Mr. Dion.

OVERSEAS JOBS — HIGH PAY — list of 30 companies hiring, only $1. Send to Delahunt, 314 Huntington Place, Victoria.

TIRED OF THOSE EXTRA INches? Have a Trim Gym coffee party in the morning, afternoon or evenings. Call 652-2231.

VETERAN NEEDS ASSISTANCE to place an invention. Victoria Press, Box 642.

FREE HOME DEMONSTRATION for the new "TRIM-GYM" exerciser and relaxer. Phone 478-8332.

HAVE YOUR TEA CUP READ BY Karolina at the Argosy Restaurant, 769 Fort.

MRS. PAYN-JONES, CLAIRoyant, trance readings. 386-3658.

CARD READING. CALL AFTER 5 p.m. 385-5911.

Tonight's Top Television Shows

ANDY WILLIAMS. 7, Channel 8. This is the last first-run show of the season for Andy, so he spotlights the regular members of the cast. The Williams Wierdos get a good play, as do the Osmond Brothers, the Mike Post orchestra and Andy himself.

★ ★ ★

SPECIAL. 7, Channel 12. Horton Hears a Who is based on a children's story by Dr. Seuss. It features Horton, the good-hearted pink elephant.. It's a cute effort, all narrated in verse. Something for the kids, and a few adults, too.

★ ★ ★

JULIA. 7:30, Channel 2. Sugar Ray Robinson, one-time world heavyweight boxing champ, has a featured role in this second show about Julia's stage-struck cousin Sara. Tonight the ambitious cousin's pursuit of fame and fortune leads her onto a movie lot . . . Robinson is featured as an actor.

★ ★ ★

SINGALONG JUBILEE. 9, Channel 2. Folk singer Edith Butler offers California Dreaming. Fred McKenna and the Jubilee Singers do Sam's Place and Bill Langstroth offers The Cat Came Back.

★ ★ ★

MISSION: IMPOSSIBLE. 9:30, Channel 2. The team assembles a theatre of horror and illusion as part of a plot to expose a charlatan. A small duchy is in danger of being taken over by a self-proclaimed mystic who has the ruling duchess in his power.

★ ★ ★

ADVENTURE SPECIAL. 7:30, Channels 7, 12. "Savage Waters—Savage Beast." Armchair adventurers get a special treat in the first half of this adventure hour. Four intrepid swimmers, two men and two women, brave the waters of a French Alpine river, tempting their fates in a stream never traversed by man before. They accomplish a feat which includes climbing down a mountain through a torrential waterfall, swimming through furious rapids, as well as a rock-falling storm. Following their successful jaunt, the program turns to a challenging project of scientist Dr. John Teal, to domesticate a savage animal of the north, the musk ox, and create a new industry, soft musk ox wool, for the needy Eskimo. Tune in and watch him meet the challenge.

LAUGH-IN. 8, Channels 2 and 6. Rowan and Martin welcome Sammy Davis Jr. in the first rerun of the season. Davis is in the spotlight right through, doing celebrity impersonations for Goldie Hawn, helping Arte Johnson in a Russian song-and-dance act, and playing a member of Vegetables Anonymous. Michael Caine, Debbie Reynolds and Tennessee Ernie Ford appear in cameo shots.

★ ★ ★

HOGAN'S HEROES. 8:30, Channel 7. Chatty, amusing episode. Col. Crittendon, the natty English idiot, parachutes in with men to kidnap a Nazi bigwig, and does everything wrong brilliantly. Numerous talking scenes are essential to savor Col. Crittendon's full flavor, and then comes the action, a kidnapping in a German hospital with Hogan dressed as a surgeon, putting Crittendon out for a spell. Bernard Fox is always a treat as Crittendon, and his fans shouldn't miss him tonight.

★ ★ ★

THE NAME OF THE GAME. 8:30, Channel 5. "Echo of a Nightmare." The storyline is the best thing about this 90-minute play, an unusual asset for this series. A man who has served his time for a kidnapping is released, contacted by Crime Magazine for his story, and hours later, is found dead. The investigation by Robert Stack and Susan St. James uncovers a lot of suspects, a few interesting characters, and a plot that unravels slowly enough to hold your interest. Ricardo Moltalban, Arthur Hill, Andrew Prine, Hoagy Carmichael and Tom Drake head the cast of guest suspects.

★ ★ ★

SPECIAL. 10, Channel 4. "Mission Possible—They Care for a City." First of a timely three-part series examining the problems plaguing our environment and posing the question whether or not a solution can be found in time. The hour focuses primarily on the San Francisco Bay area and the efforts being made by concerned citizen groups and city officials to clean up the polluted waterways and air; construct new city super blocks designed to accommodate the pedestrian; and improve transportation systems. Ecology is very much in the news these days and this documentary reiterates the necessity of listening to the disturbing facts and acting upon them before it is too late.

TONIGHT'S MOVIES

8:00: Channel 8: Privilege (1967 English Drama), Paul Jones, Jean Shrimpton, Mark London. The story of a pop singer who loathes his role as a national idol.

9:00: Channels 7 and 12: Rio Conchos (1964 Western), Richard Boone, Stuart Whitman, Tony Franciosa. A tale about gun-runners, bandits and Indians in the post-Civil War West.

11:00: Channel 11: Illegal (1955 drama), Edward G. Robinson, Nina Foch, Hugh Marlowe. Well acted but poorly scripted story of the rackets and one couple's involvement.

11:00: Channel 12: A Face of War (documentary). A stark moving portrait of marines in South Vietnam.

11:00: Channel 13: Double feature: We've Never Been Licked (1943 drama), Richard Quine, Noah Beery, Jr. A story of friendship among American college student and two Japanese buddies after Pearl Harbor, and Cowboy (1958 western), Jack Lemmon, Glen Ford. A dude goes west and learns the ways of the range.

11:30: Channel 7: The Frozen Ghost (1945 melodrama). Lon Chaney, Jr. A hypnotist breaks his engagement to his assistant when one of his subjects dies while under his spell.

11:40: Channel 2: Two for the Seesaw (1962 drama), Robert Mitchum, Shirley MacLaine. Humorous and poignant comedy-drama about a disillusioned lawyer who loves a tough-tender girl.

12:00: Channel 6: Privilege (see above).

12:00: Channel 8: Frankenstein Conquers the World. (1964 Japanese science fiction). Monsters at large in Japan.

12:35: Channel 12: Teashouse of the August Moon (1956 comedy), Marlon Brando, Glenn Ford, Eddie Albert. Successful Broadway comedy about the rehabilitation of an Okinawan village by U.S. Army.

1:00: Channel 4: Flamingo Road (1949 drama), Joan Crawford. Crawford fans only will enjoy this vehicle about a woman's contact with men and the world.

1:05: Channel 5: The Loves of Carmen (1948 drama), Rita Hayworth, Glenn Ford. A young dragoon of Seville is lured away from duty by a vivacious gypsy.

★ TV LISTINGS ★

EVENING

CBUT—2 Vancouver | KOMO—4 Seattle | KING—5 Seattle | CHEK—6 Victoria | KIRO—7 Seattle | CHAN—8 Vancouver | KCTS—9 Seattle | KTNT—11 Bellingham | KTVW—13 Tacoma | KVOS—12 Tacoma

6:00 P.M.
2—Down Centre (c)
4—News (c)
5—Huntley-Brinkley (c)
6—News Hour (c)
7—News (c)
8—News Hour
9—Spanish
11—Star Trek (c)
12—Daktari (c)
13—Western Star Theatre

6:30 P.M.
2—Hourglass (c)
4—News (c)
5—News (c)
6—News (c)
7—News (c)
8—News (c)
9—Washington Review (c)
11—Star Trek
12—Walter Cronkite (c)
13—Zane Grey

7:00 P.M.
2—Hourglass (c)
4—Golden Voyage (c)
5—News
6—Tom Jones (c)
7—Dick Van Dyke (c)
8—Andy Williams (c)
9—Consultation—Medicine
11—Beath the Clock (c)
12—Dr. Seuss Cartoon (c)
13—Bob Corcoran

7:30 P.M.
2—Julia (c)
4—Flying Nun (c)
5—High Chaparral (c)
6—Tom Jones
7—CBS News Special (c)
8—Andy Williams (c)
9—Begins with You
11—Perry Mason
12—CBS News Special (c)
13—Variety

8:00 P.M.
2—Laugh-In (c)
4—Brady Bunch (c)
5—High Chaparral (c)
6—Laugh-In (c)
7—CBS News Special (c)
8—Movie (c)
9—Centre Spot
11—Perry Mason
12—CBS News Special (c)
13—Variety

8:30 P.M.
2—Laugh-In
4—Ghost and Mrs. Muir (c)
5—Name of the Game (c)
7—Hogan's Heroes (c)
6—Laugh-In
8—Movie
9—Net Playhouse
11—David Frost (c)
12—Wanted Dead or Alive (c)
13—Upbeat (Variety)

9:00 P.M.
2—Singalong Jubilee (c)
4—Here Come the Brides (c)
5—Name of the Game (c)
6—E. Humperdinck (c)
7—Movie (c)
8—Movie
9—Net Playhouse
11—David Frost (c)
12—Movie (c)

9:30 P.M.
2—Mission Impossible (c)
4—Here Come the Brides
5—Name of the Game (c)
7—Movie
8—Movie
11—David Frost (c)
12—Movie
13—Soul Subjects

10:00 P.M.
2—Mission: Impossible (c)
4—ABC News Special (c)
5—Bracken's World (c)
6—Mannix (c)
7—Movie
8—FBI—Drama (c)
9—TBA
11—News
12—Movie
13—Thriller

10:30 P.M.
2—Gallery (c)
4—ABC News Special (c)
5—Bracken's World (c)
6—Mannix (c)
7—Movie
8—FBI—Drama (c)
11—News (c)
12—Movie
13—Thriller

11:00 P.M.
2—News; Viewpoint (c)
4—News (c)
5—News (c)
6—News, Movie (c)
7—News (c)
8—News (c)
11—Movie
12—Movie
13—Movie

11:20—6, 8,—News Hour Final (c)

11:30 P.M.
2—Sports
4—Dick Cavett (c)
5—Johnny Carson (c)
7—Movie

11:40 P.M.—2—Movie
8—Night Beat Final

12:00 P.M.
2—Movie
4—Dick Cavett (c)
5—Tonight Show (c)
6—Movie (c)
7—Movie
8—Movie (c)
11—Movie
12—Movie

12:30 A.M.
4—Dick Cavett (c)
5—Tonight Show (c)
6—Movie
7—Movie
8—Movie
11—Movie
12—Movie
13—Movie

ALL TIMES ARE LOCAL

CHANNELS RESERVE RIGHT TO MAKE LAST-MINUTE CHANGES

Early Saturday

8:00 A.M.
4—Cattanooga Cats (c)
5—Here Comes the Grump
6—Progress Medicine
7—J. P. Patches (c)
8—Progress Medicine
12—Jetsons (c)

8:30 A.M.
4—Cartoon
5—Pink Panther (c)
7—Bugs Bunny, Roadrunner
8—Progress Medicine (c)
12—Bugs Bunny, Roadrunner (c)

9:00 A.M.
4—Hot Wheels (c)
5—H. R. Pufnstuf (c)
6—Child in the Family
7—Cartoons
11—Double Feature
12—Cartoons

9:30 A.M.
4—Hardy Boys (c)
5—Banana Splits (c)
6—Pete's Place
7—Dastardly and Muttley
8—Pete's Place
11—Movie
12—Spider Man (c)

10:00 A.M.
2—L'Autrec Chaud
4—Sky Hawks (c)
5—Banana Splits
6—Club 6
7—Basketball Tournament (c)
8—Uncle Bobby (c)
11—Movie
12—Basketball (c)

10:30 A.M.
2—Moi et L'Autre
4—George of Jungle (c)
5—Flintstones (c)
6—Club 6
7—Basketball (c)
8—Joe 90 (c)
11—Movie
12—Basketball (c)

11:00 A.M.
2—Curling Champ (c)
4—Get It Together (c)
5—NCAA Basketball (c)
6—Curling Champ (c)
7—Basketball (C)
8—Lassie
11—Movie
12—Basketball (c)

11:30 A.M.
2—Curling (c)
4—Bandstand (c)
5—NCAA Basketball (c)
6—Curling (c)
8—Animal World (c)
11—Movie

12:00 NOON
2—Curling (c)
4—Bandstand
5—Basketball (c)
6—Curling (c)
7—The Monkees (c)
8—Underdog
11—Movie
12—The Monkees (c)
13—Movie

12:30 P.M.
2—Curling (c)
4—Nashville Music (c)
5—Basketball (c)
6—Curling (c)
7—Penelope Pitstop (c)
8—Kiddies on Camera
11—Box 11, RFD (c)
12—Penelope Pitstop (c)

1:00 P.M.
2—Matinee
4—Saturday Matinee
5—NCAA Basketball (c)
6—All-Star Wrestling
7—Wacky Races
8—Flying Fisherman
11—Wacky Races (c)
12—Superman (c)

1:30 P.M.
2—Matinee
4—Movie
5—Basketball (c)
6—Wrestling
7—CBS Golf Classic (c)
8—Voyage (c)
11—Government Story (c)
12—Scooby Doo (c)

2:00 P.M.
2—Trans-World Top Team (c)
4—Movie
5—Basketball
6—Trans-World Top Team (c)
7—Golf
11—America (c)
12—Dastardly and Muttley (c)
13—Movie

2:30 P.M.
2—D'Iberville (c)
5—NCAA Basketball (c)
6—D'Iberville (c)
7—Roller Derby (c)
8—I Spy (c)
11—Dennis Wholey (c)
12—Farm Show
13—Movie

3:00 P.M.
2—Kaleidosport
4—Cross Western Waters (c)
5—Film
6—Kaleidosport
11—Dennis Wholey (c)
12—Outlook

3:30 P.M.
2—Kaleidosport
4—Pro Bowlers Tour (c)
5—Film
6—Kaleidosport
7—Outdoors (c)
8—Star Trek (c)
12—World Tomorrow (c)
13—Upbeat

4:00 P.M.
2—Bugs Bunny (c)
4—Bowling (c)
5—Film
6—Bugs Bunny
7—To Tell the Truth(c)
8—Star Trek (c)
11—Barbara McNair (c)
12—Golf (c)
13—Upbeat

4:30 P.M.
2—Bugs Bunny-Roadrunner (c)
4—Bowling (c)
5—Film
6—Bugs Bunny-Roadrunner (c)
7—Hawaii Five-O (c)
8—Wide World of Sports (c)
11—Barbara McNair (c)
13—Scene Seventy

5:00 P.M.
2—NHL Hockey (c)
4—Wide World of Sports (c)
5—I Spy (C)
6—NHL Hockey (c)
7—Hawaii Five-O (c)
8—Wide World of Sports (c)
11—Perry Mason
12—Lassie (c)
13—Variety

5:30 P.M.
2—Hockey (c)
4—Wide World of Sports (c)
5—I Spy (c)
6—Hockey (c)
7—News
8—Wide World of Sports (c)
12—My Three Sons (c)
13—To be announced

RADIO LOG

All Stations—Victoria: CJVI, 900; CFAX, 1070; CKDA, 1220. Vancouver: CJOR, 600; CBU, 690; CKNW, 980; CKWX, 1130; CHQM, 1320; CKVN, 1410. Seattle: KIRO, 710; KOMO, 1000; KING, 1090. Bellingham: KARI, 550.

FM Stations—Victoria: CFMS, 98.5. Vancouver: CKLG, 99.3; CFQM, 103.5; CBC, 105.7. Seattle: KLXI, 95.7; KLSN, 96.5; KING, 98.1; KIRO, 100.7; KETO, 101.5. Tacoma: KTNT, 97.3; KLAY, 106.1. Edmonds: KBIQ, 105.3. Bellingham: KERI, 104.3.

Most stations broadcast news bulletins on the hour and on the half-hour at early morning and evening peak periods.

Major Newscasts: CBU, 9 a.m.; BBC news, 4 p.m.; (Saturday 9 a.m.); national news; CFAX, CKDA and CJVI, 8 a.m., 12 noon (noon report), 5:30 p.m. (news hour); Saturday and Sunday, 8 a.m., 12:30 p.m. 6 p.m. and 10 p.m.

TIMES GOOD MUSIC HOUR

7:30 P.M. — CJVI

Prelude to Lohengrin, Act 111, orchestra; Norwegian Dance No. 2, orchestra; 1821 Overture, orchestra; Operatic choruses: Carmen, Roger Wagner Chorale; Tannhauser, Roger Wagner Chorale; Aida (Triumphal), Roger Wagner Chorale; Theme from the Apartment, orchestra; Tritsch-Tratsch Polka, orchestra; Humming Chorus (Puccini), Roger Wagner; Soldier's Chorus (Grounod), Roger Wagner; Poet and Peasant Overture, orchestra.

42 EDUCATION

CAREER IN RADIO?

Enquire now about Canada's most successful announcer training plan. Available now for residents of Victoria and Vancouver Island. Hundreds of graduates have been hired by stations coast to coast including CKLG, CJOR, CKUN, CKDA, CHQM and many other B.C. stations. Phone Frank Callaghan, Course Director, for qualifying interview and free audition.

CALL NOW IN TIME FOR NEXT COURSE
National Institute of Broadcasting, 1006 Richards Street, Vancouver, B.C. Open evenings until 10 p.m.
PHONE 685-7514

TUTORING
Bring your school problems to us. We have helped others save a whole school year by offering the best in tutoring from Grade 1 to University levles; giving individual instruction; extending friendly and understanding attention to sudents' particular needs. May we help you?
UNIVERSAL TUTORING COLLEGE
2020 Douglas
Phone 385-8603 any time.

YES, YOU CAN FINISH HIGH school the modern streamlined National College way. Study at home. Prepare for Provincial or College entrance exams or for a general high school diploma. Low payments, all books supplied. Phone or write today, 1707 Carnegie Cres., 383-9126.

WESTERHAM SCHOOL FOR GIRLS from Grades 5 to 12 is small and selective, instructing all subjects to University entrance, with wide program of a general nature. Music, games and drama. 1765 Rockland. 384-2923.

TUTORING: PROFESSIONAL help by experienced teacher. French, Math., new and old method. 382-7331 or 382-7866.

THE EDUCATORS
Private lessons for the gifted or slower learner. For appointment phone 382-1710.

LANSDOWNE PRESCHOOL, 3 AND 4-year olds. Register now for September, Phone 382-7853.

60 FUEL

DRYLAND FIR WOOD, NEVER been in water, 2½ cords, $14.95. Shavings, 3 units $9.95. Best Fuel Company, 384-5524.

Coal

DIPLOMAT LUMP, $23.30; EGG, $22.30, nut, $21.10. Richard Hall and Sons, since 1882. 723 Fort. 388-6646.

Wood and Sawdust

DHILLON FUEL CO. LTD., 383-3811
Cordwood, 2 cords, $25; Planer ends. 2x4, 2x6, 2x10, 2 cords, $22.

61 BUILDING SUPPLIES

STEWART and HUDSON
Building Supply Centre
CEDAR BARGAINS
1x6 Dressed Cedar Boards per lin. ft. 5½c
1x8 Dressed Cedar Boards per lin. ft. 7½c
1x10 Dressed Cedar Boards per lin. ft. 9½c
1½x10 Suburban forest siding per lin. ft. 10c
1x10 Suburban bevel siding per lin. ft. 7½c
1x8 Suburban Ranch panel per lin. ft. 6c
5-16x1½" Cedar lattice per lin. ft. 3½c
48" Cedar lath — 100 piece bundle $3.95
1"x6"x8' Cedar V-Joint. Each 33c
1x8x5' Cedar Shiplap. Each 34c
1x8x6' Cedar Shiplap. Each 44c
1x8x7' Cedar shiplap. Each 54c

PAINT SPECIALS
Monamel Interior Breeze — per gal. $7.49
Monomel INTERIOR Enamel — per per gal. $8.49
Supertone Interior Latex — per gal. $8.99
Plastic Drop sheets — 8'x12' Each .69
7½" roller — mohair or Dynel .79

GARDEN BARGAINS
Garden Wheelbarrow. Each $11.29
Garden Bow rake. Each $1.99
Garden Hoe. Each $1.89
Garden Spade. Each $2.69
Lawn Rake. Each $1.99
Garden Fork. Each $2.98

PLUMBING SPECIALS NOW ON AT COMPETITIVE PRICES

STEWART and HUDSON
Open 6 Days—7:30-5:30
Charges-Budgets—386-3211
400 Block Gorge Rd. E.

CUBBON LUMBER
515 Alpha 386-3288
CEILING TILE No. 1 white 64 sq. ft. carton. Sizes 12x12, 16x16, 12x24. Reg. $10.49. Sale $8.29

LUMBER
25 pcs 2x4 6-foot Eco $5.95
25 pcs 2x4 8-foot Eco $6.95
25 pcs 2x4 10-foot Eco $8.95
25 pcs 2x4 12-foot Eco $9.95
25 pcs 2x3 8' mill run $12.95
25 pcs 2x4 6' cedar $8.95
25 pcs 2x3 6' cedar $6.95

LUMBER SHORTS

	6'	8'
1x1 12 pcs	$1.35	$1.95
1x2 S4S 12 pcs	$1.80	
1x3 S4S 6 pcs	$1.08	
1x4 S4S 6 pcs	$1.38	
1x6 S4S 4 pcs	$1.32	
1x8 S4S 4 pcs.	$1.76	
1x10 S4S 4 pcs	$2.20	
1x12 S4S 4 pcs	$2.64	
2x2 S4S 6 pcs	$1.62	
2x3 S4S Ea.	.33	.52
2x4 S4S Ea.	.44	.70
2x6 S4S Ea.	.66	$1.04
2x8 S4S Ea.	.88	$1.38
2x10 S4S Ea.	$1.20	$1.74
2x12 S4S Ea.	$1.44	$2.08
4x4 S4S Ea.	.95	$1.50
3x4 S4S Ea.	.75	

8' LUMBER IS UTILITY GRADE

CUBBON LUMBER
Open 6 days a week
515 Alpha 386-3288

S. J. PEDEN LTD.
HARDWARE SPECIAL
SAVE 40 per cent on AMEROCK CABINET HARDWARE on display. Full carton lots only.

FIR PLY SPECIALS
4x8x¼ Sanded $3.65
4x8x⅜ Sanded $6.75
4x8x¾ Sanded $7.75
4x8x5-16 Unsanded $3.30
4x8x¾ Unsanded $5.30

WALL PANELLING
4x8 Cabin grade pre. fin. mah. $2.99
4x8 No. 1 pre. fin. mah. $3.75
4x8 Colour-toned Mahogany in Gold and Brown 3.75
4x8x¼ Heartwood cherry 4.35

CEILING TILE—WHITE
12x12 and 16x16—64 sq. ft. carton $8.25
4x8x⅜ Gyproc $2.49
2½" Fibreglas insulation, 100 sq. ft. roll $5.99
4x8x⅜ Particle Board $3.95
4x8x¼ Hardboard 1.39

8 to 5 Monday Through Saturday

S. J. PEDEN LTD.
2855 Quesnel St. 386-3464

WHY PAY MORE
4x8 WATERPROOF PLYWOOD

UNSANDED		SANDED	
5/16	$3.25	¼	$3.55
⅜	3.46	⅜	4.97
½	4.69	½	6.38
¾	5.52	⅝	6.65
¾	6.66	¾	7.65

5½ oz. PVC Corrugated Plastic patio panels, 26"x96" $1.75
26"x120" $2.25
4x8' Prefinished mahogany $2.79
4x8'x¼" Hardboard $1.95
Supertone interior latex, gal. $3.50
Breeze interior latex, gal. $7.49
Breeze Exterior latex, gal. $8.49
Monamel Semi Gloss, gal. $8.49
Fence and Shingle Stain $2.49
B.C. Cement, per sack $1.75
4" Cement drain tile .16

LANGFORD BUILDING SUPPLY AND HARDWARE
Open Seven Days a Week
940 GOLDSTREAM AVE.
PH. 478-1724

SHAKES
HAND-SPLIT FLATS
748-9722
SHAKES

MUST SELL. NEW ROUGH 2X6 and 2x8, $100 per 1000. Also cedar fence posts and clothesline poles. 743-2844 Cobble Hill.

SHAKES — HANDSPLIT, RUSTIC, 18". 50 squares. Phone 383-3962.

61 BUILDING SUPPLIES

BUILDING A HOUSE?
CALL
COLUMBIA
READY-MIX LTD.
Sand, gravel, drain gravel and ready-mixed concrete.
For Free Estimate
Phone 478-1701 or Res. 478-2737 or 478-1086
2949 Phipps Road
Open Mon. thru Sat. (6 days)

SPECIAL FROM FACTORY
Bay Concrete Block Co. Ltd.
3022 Jutland 382-9436

Drain Tile	16c
Building Block	34c
Decorative Block	28c
Patio Stone	18c
Jumbo Bricks	10c
Complete Incinerator	$9.50

LEAKY BASEMENTS
Permanent Cement — fast setting to handle all water leaks, even sets under water. Albitol the wonderful cement bonding material sticks new concrete to old.
ISLAND BUILDING SUPPLY COMPANY LTD.
350 Garbally Road 382-5178
Opp. B.C. Forest Gate

Work Bench (material)	$9.60
Tool Rack	$4.70
— Boat Kits —	
Sailboat	$37.00
Pram Dinghy	$24.50
Sleigh	$3.50
Greenhouses	$155.00

SAANICH LUMBER
3041 Douglas St. 385-2486
Near the Mayfair Shopping Centre

18-INCH CEDAR

63 MUSICAL INSTRUMENTS

SMALL MASON AND RISCH piano, walnut finish, good tone, with matching bench, special $549. Convenient Credit Terms
WOODWARD'S MAYFAIR — 2nd Floor

NELSON'S MUSIC CENTRE
Lessons
Sales—Rentals—Repairs
1320 Broad St. 385-5242

Music Lessons, Repairs
Rentals and Instruments
BERNIE PORTER MUSIC
1724 Douglas — 382-9542

RENT A PIANO
3 MONTHS RENTAL APPLIES TO PURCHASE
BERNIE PORTER MUSIC
1724 Douglas — 382-9542

ONE ONLY, HAMMOND CHORD Organ. Recent model. Fine condition. Fully guaranteed. Convenient credit terms. $695.
WOODWARD'S MAYFAIR — 2nd Floor

ACCORDION LAND OF THE PACIFIC
WE BUY, SELL, TRADE
$50-$1,000. Latest models. Terms. Phone Scott Wood Music, 384-2111 or 477-4044.

SACRIFICE
VOX DRUMS AND ALL ACCESsories including a rug, 18-inch Zildjian and 20-inch Ajax cymbals and Fender mike. Best offer takes. 384-4936, 4 to 6 p.m.

BRISCOE HARMONY CHORD organ (made in Italy). $319. Terms available at $12 monthly for 36 months. I.B.D.S., 904-D Esquimalt Rd., 383-1780.

PIANO TUNING
Still Only $13
March Special—$11
Includes outlying areas.
H. WILLIAMS—383-2524 or 385-3119

Used Garnet P.A. Reg. $550; now $395. Fender Bassman Reg. $675; now $625.
TALISMAN MUSIC CENTRE
930 Yates 384-8222

WE BUY — SELL — TRADE
SCOT PIANO AND ORGAN LTD.
384-4623 — 612 FORT ST.
DIRECT WURLITZER DEALER

CEC KING
Registered piano tuner.
Phone 477-3918.

M. PRINCE (L. Mus.) EXPERT PIANO TUNING and REPAIRS. 25 Years experience. 388-7252.

FRENCH PROVINCIAL STYLE Spinett piano, as new, $775. 382-4164.

ONE TRAYNOR BASS AMPLIfier, one Gibson EV 2 bass guitar. Contact Bill, 386-2562.

SYMPHONIC AMPLIFIER AND Winston Guitar, new condition. Asking $110. 388-4825 after 5:30 p.m.

HEINTZMAN UPRIGHT GRAND with transposing keyboard, $600. Phone 383-6854.

FOR SALE: LADY'S BLACK AND white 120 bass Titano accordion. Excellent condition. Phone 382-3677.

GIBSON GUITAR, $75; TITANO accordion, 120 bass, 642-3051.

63A MUSIC TEACHERS

INSTRUCTION
on accordion, drum, guitar, chord organ or piano. All grades. Call Scott Wood Music, 384-2111, or 477-4044.

PRIVATE AND GROUP LESSONS by qualified teachers — Guitar, accordion, piano, drums, saxophone. KEITH PARK STUDIOS, 894 Cloverdale, 385-2013.

PRIVATE MUSIC LESSONS ON MOST ALL INSTRUMENTS
HALL AND FAIRFIELD
728 FORT — 385-8342

64 TV, STEREO, RADIO SALES AND SERVICE

PRICE BARRIER BREAKTHROUGH!!
25" color TV.
1970 Model reg. price $749.95.
YOUR PRICE, $599.95.
1 ONLY
69 Westinghouse 25" color
Reg. $999.
TO CLEAR $799
Easy Terms—Free Delivery
ROYAL FURNITURE and APPLIANCES
733 Johnson St. 388-9021

COLOR-VU T.V.
1520 Fairfield Rd.
BLACK and WHITE
SERVICE CALL
$5.50
With this ad. $3.50
COLOR
SERVICE CALL
$7.50
With this ad, $5.50
Best Service in Town
SALES — SERVICE
9 a.m. to 9 p.m.
386-6311, 388-9751

SHORT WAVE ENTHUSIASTS

SHORT WAVE ENTHUSIASTS
1 only—5-band Hallicrafter, Model S-115 Mark II receiver, $128.
1 only—4-band Trio receiver, like new, $78.88.
1 only—5-band Lloyds transistor receiver, FM; VHF; police band; AM; marine band; battery or electric. Reg. $99.50. SPECIAL $88.88.
1 only—6-band RCA solid state portable navigation; AM; 3 short wave band; FM. SPECIAL $118.88.
QUADRA SERVICENTRE
3514 QUADRA 385-6422

$200 TRADE IN
on a 25" RCA Color TV
Limited offer Buy Now
Terms No Down Payment
Reg. $849 Trade $200
Your Price $649
TILLICUM FURNITURE and APPLIANCES
Tillicum at Craigflower
Open 'til 9 Tues. - Fri.
384-1216

KENT'S
Headquarters for
Electrohome
Panasonic
Zenith
RCA
KENT'S LTD.
2408 Beacon Ave. 742 Fort
656-3722 383-7104
Sidney Victoria

TV RENTALS
Rent latest model portable TV — also color TV consoles at
BUTLER BROTHERS LTD.
1720 Douglas St. 383-6911
(across from the Bay)

One only, 25" Admiral floor model. Reg. $879. SPECIAL $650.
ATLAS STEREO CENTRE
764 Fort 385-2712

T.V. RENTALS
"ELECTRON"
Late Models only, from $10
100 W. Burnside Rd. 383-5432

NEW TOSHIBA 8-TRACK CAR stereo tape deck with speakers. Warranty. Contact Sue 384-3506 after 4:30 p.m.

ADMIRAL CABINET STEREO, hardly used, $150 or nearest offer. 383-3982.

14" SYLVANIA PORTABLE TV IN good condition, $30. Phone 386-9429, after 4 p.m.

ROBERT STEREO TAPE RECorder, excellent condition. $175. 479-5464 after 5.

64 TV, STEREO, RADIO SALES AND SERVICE

INFLATION?
Not Here!
Panasonic 20" Portable— $169
Clairtone 25" Color, with trade— $588
Panasonic Color— $589
Clairtone 25" Color with folding doors and castors. Reg. $1295. Clearance price $888 and more off with your trade.
No Down Payment—
Terms Available
INDEPENDENT BUYERS DISCOUNT SERVICE
904D Esquimalt Rd. 383-1780

WANTED
Reliable party to continue payments on Admiral 19" portable — low monthly payments.
25" Color TV — $23 monthly for 36 months or pay balance of $611.
Portable Stereo, $6 monthly for 12 months or pay balance of $66.
Panasonic Portable color, continue low monthly payments or pay balance of $571.
OPEN 'TIL 9 I.B.D.S.
904-D Esquimalt Rd. 383-1780

STEREO COMPONENTS
Ask about our DEMO SALE
STEREO WORLD
"Victoria's Sony Centre"
Sales and Service
1321 Quadra at Johnson
388-7233 6 Days a Week

ZENITH AND ADMIRAL
COLOR TVs, STEREOS
APPLIANCES
QUALITY AT FLEXIBLE PRICES AT
"THE SMILING BOYS"
VICTORIA FURNITURE
721-723 JOHNSON ST.
384-4362

THE BAY
TELEVISION RADIO
MAJOR APPLIANCES
EXPERT REPAIR SERVICE
Repairs made in your home or in the service building by competent technicians and backed by famous HBC guarantee. You can use your BAY Account.
DIAL 385-1311 LOCAL 240-241

TRADE INS
Clairtone 25" color and stereo with top components, also Fleetwood 3-way combination with 23" TV. All in excellent condition. Phone 386-2450 or 384-9068.
C.H.S.

KENT'S RENTALS
11", 17", 19", 21", 23"
and also some color TV sets, tape recorders and record players.
GUARANTEED TV AND RADIO REPAIRS (all makes)
KENTS LTD
742 Fort 383-3513

TV RENTALS
The Best TV Rental Service
From as Low as $7.00 Per Month
PHONE TODAY 385-2435
MAIS FURNITURE
1821 Cook Street

COME, LOOK AND LISTEN AT THE NORESCO SOUND BAR!
HUDSON'S TAPE RECORDING CENTRE
1543 Fort at Pandora 382-0828

RECONDITIONED 23" TV, swivel base, $60. 386-9903.

21-IN. R.C.A. VICTOR WALNUT cabinet TV. $40 or offers. 592-3071.

21-INCH R.C.A. T.V. CONSOLE, in good condition. 592-2827.

23 IN. FLEETWOOD DE LUXE cabinet, like new, $175. 478-1043.

KILNER'S TV SERVICE
Calls $4.50 592-4315 anytime

AMPEX MICRO 85 CASSETTE tape deck. 592-3680.

SONY CASSETTE DECK. 592-4851, between 4-10 p.m.

65 MOTORCYCLES

A-1 USED BIKES

69	TRI 650 cc as new	$1125
69	TRI 650 cc "Tiger"	$1025
68	TRI 500 cc "must see"	$1025
68	TRI 650 cc "aa new"	$995
68	TRI 650 cc "Tiger"	$950
68	BSA 650 cc 'Spitfire"	$995
67	B.S.A. 500 cc "Rebuilt"	$750
68	NORTON 750 cc "Commando"	$1095
68	NORTON 750 cc "Commando"	$1095
68	YAMAHA 350 cc "Sport"	$660
69	YAMAHA 250 cc "Sport"	$625
68	YAMAHA 250 cc "Enduro"	$595
70	YAMAHA 125 cc "Enduro"	$565
68	YAMAHA 125 cc "Sport"	$425
68	YAMAHA 125 cc "Sport"	$395
68	YAMAHA 180 cc "Sport"	$450
68	HONDA 175 cc "Sport"	$495
68	YAMAHA 180 cc "Sport"	$525
69	YAMAHA 80 cc "Sport"	$295
66	YAMAHA 55 cc "Sport"	$155

Many others to choose from
MULLINS MARINE SALES LTD.
925 Yates Street 382-1928

NOW!
1970 HONDA
MINI BIKES
CT70 — Z50A
Immediate Delivery
Terms Arranged
BROOKLANDS MOTOR CYCLE
937 FORT 383-5929

OPEN FOR OFFER, 1969, 500 B.S.A., good condition, low mileage. 384-3623 after 6 p.m.

1967 YAMAHA 100 CC TWIN, A-1 condition. 748-8771 (Duncan) or 479-4109.

1968 HONDA 350 CC. ONLY 2800 miles, excellent condition. 652-2761.

HONDA 50, 2,000 MILES. 383-0127, between 5 and 7.

1968 SUZUKI 500, RACING BARS, low mileage, 478-2169 after 6.

'68 BSA LIGHTNING, LIKE NEW, $850. Please phone 388-5240.

50 C.C. ALL STATE MOPED, nearest offer to $75. 1825 Balmoral

1964 ROYAL ENFIELD 250 TRAIL, $250; also Suzuki Hustler, 656-5436.

1968 YAMAHA, 8,000 MILES, GOOD condition. $450. 592-1904.

1967 YAMAHA 305, BIG BEAR. Excellent condition. $475. 592-4408.

1955 NORTON IN PARTS, OFFERS. Phone 384-7448.

65 MOTORCYCLES

YAMAHA ENDURO'S
Ride a Winner
125 cc., 175cc., 250cc., 360cc.
It's A Better Machine!
LES BLOW'S MOTORCYCLES
2940 DOUGLAS 383-5962

SERVICE PROBLEMS?
All make repairs at Victoria's Suzuki, B.M.W., Vespa dealer.
We try harder
FREDERICK MOTORCYCLE SALES
3400 DOUGLAS 383-0823

MUST SELL 1968 TRIUMPH TR6, excellent condition, ridden only 5,000 careful miles. 2 helmets, goggles, motorcycle suit. $950 or nearest offer. 652-2027 between 4-6 p.m.

HARLEY DAVIDSON
1969 Sportster 900 c.c. Small tank, 2,000 miles, like new, make your offer, will trade. Private. 385-4665.

BRONCO MINI BIKES
PRICED FROM $199.50
VIC. LAWNMOWER HOSPITAL
834 Johnson 386-8338

HARLEY 50 C.C., NEW CONdition, only 600 miles. $175. 385-5007.

'67 SUZUKI HUSTLER, LIKE NEW, $525. Please phone 388-5240.

1969 B.S.A. THUNDERBOLT, 900 miles, $925. 382-8972.

66 BICYCLES

The Long Waited for
RALEIGH-CHOPPER BIKES
Now on Display at
OAK BAY BICYCLE SHOP
1968 Oak Bay Ave. 384-5451

This Week's Special
1969 Highrise Bikes
10 Per Cent off Reg. Price

RACING BICYCLES!
Back in Stock—Phillips—Firebirds—Grand Prix—Peugeot
ROBINSON'S
1307 BROAD 385-3429

BACK IN STOCK!!
B.R.C. 10 speeds, $79.95
BILL'S CYCLE SHOP
Where you save with cash!
1551 Oak Bay Ave. 382-2523

2 BOY'S BIKES, BOTH EXCELlent shape, one 3-speed, one 5-speed, $45 each 479-7498.

RUSS HAY'S BICYCLE SHOP
2542 GOVT. 384-4722
Where You Park at The Door!

BICYCLE BOY'S 3-SPEED, PHILlips, good condition, $40. 382-9415.

67 STOVES AND FURNACES

ALMOST NEW, ESSO 110,000 B.T.U. Ultramatic hot-air furnace with 300 gallon tank, ducts, registers, thermostat, complete, $500 or offers. 479-2943 or 383-5827.

30" MOFFAT ELECTRIC RANGE, window oven, with rotisserie. 477-3779.

G.E. RANGE, $30; OLDER TYPE, good condition. 478-4148.

70 HEAVY EQUIPMENT AND MACHINERY

HEAVY EQUIPMENT SPRING SPECIALS

D7 E c-w winch and dozer. Rebuilt — $27,500.
D7 — 17A turbo c-w winch and hydraulic dozer. $10,500.
D7 — 17A. A good clean Cat', complete with winch and dozer. $9,000.
D6 — 9U complete with winch and dozer. $5,000.
1968 955K Loader — low hours.
1967 950 Front-end loader.
1965 988 Front-end loader.
Two 1969 D8 H — 46A's — Very low hours. Can be equipped as needed.
Two 1966 D8 H — 46A's — Rebuilt machines and fully equipped.
We have many other models to choose from. Attachments to fit all machines are also available.
NORTH LAND COMMERCIAL SALES LTD.
8310 MAIN ST., VANCOUVER, B.C.
PHONE: 327-0481. AFTER HOURS, 943-1887

1 ONLY 305 CU. FT. HOLMAN AIR Compressor c-w 2 Large Receivers intercooler and 75 H.P. 3 phase motor. Price $4,000. 1 only 16 gauge shear c-w 3 H.P. 3 phase motor. Price $1,500. 16 Gauge Plate bending rolls c-w 5 H.P. 3 phase motor. $1,500.
EL DORADO MANUFACTURING LTD.
15420 Fraser Highway, Surrey, B.C.
Phone 581-4634

BUTLER BROS.
Case DX10 G diesel crawler with angle dozer, winch and canopy, $6500
1966 Ford 3400 tractor with loader, backhoe and cab $4800
Keating Cross Road
652-1121, Local 38

WHOLESALE PRICES
On new and used Crawler Tractor parts, for Cat, International, A.C., John Deere, etc. Duty free.
WEST COAST EQUIPMENT, INC.
7777 Detroit Ave., S.W.
Seattle; Washington 98106
Phone 206-Ro3-0791

1964 H-60 HOUGH LOADER, RUBber tired, 1¾-yard bucket, Wilco log grapples, hydraulic. Finnings rebuilt July 1969. 336-2792 or 337-5131 (Courtenay).

1964 G.M.C. W-98 DUMP TRUCK 9-11 yards, reliance box, 25-ton hoist, V-653 diesel completely rebuilt, new rubber, 336-2792 or 337-5151 (Courtenay).

D4 CAT, GOOD CONDITION, $4,500. 1955 Ford gravel truck, $800. Take late model pickup, part payment. 642-3482.

WANTED: OLD MODEL 6-cylinder Buda diesel for parts. Evenings 642-5276.

71 FARM IMPLEMENTS

BUTLER BROS.
SPRING SPECIALS
New Holland 125 bushel P.T.O. spreader $495
New Idea 150 bushel P.T.O. spreader $300
I.H.C. 3x14 mounted plow $275
Case 430 diesel tractor, fully equipped $2500
Nuffield 10-42 h.p. diesel tractor, fully equipped $2500
Keating Cross Road
652-1121, Local 38

ONE SET OF THREE POINT hitch disc harrows, near new, 7 ft. wide; three sections diamond tooth drag harrows, new; one bucket scoop; 3-point hitch, 10 cu. ft. inside. 743-2452 Cobble Hill.

ALL PURPOSE DUMP CARRIER, to fit 3-point hitch tractor, $113. 652-3306.

2-WHEEL ALL STEEL FRAME farm trailer, $125. 652-1747.

74 GARDEN SUPPLIES

Fertilizer

AGED HORSE MANURE WITH mulch or straw, 7 yds. for $18. Del. or haul your own. Pacific Tractor Service, 385-8906.

FREE FERTILIZER
You haul. Oaks Poultry Farm, 880 Downey Road, Sidney.

PENDRAY FARMS 6 YDS. OLD cow manure, $23. 477-1513. Bags at farm, 75c. 4180 Blenkinsop Rd.

TOP QUALITY 4-YEAR-OLD COW manure. Any quantity delivered. 478-1978.

DUCK MANURE, 50C A BAG, 60C del. Sidney Duck Farm, 656-4412.

CHICKEN MANURE. VALLEY Farms. 478-1073 or 478-2590.

COW MANURE AND CHICKEN manure, any amount. 478-1876.

WELL ROTTED COW MANURE, 3 yards, $8 delivered. 479-1833.

OLD COW MANURE. NO WEEDS. 6 yd. $23, bag 90c. 385-4356.

Plowing, Rotovating and Cultivating

HAROLD'S ROTOTILLING 7 H.P. yr. Powerful machine, will enter small gate. Quick service. 479-1337 or 384-2915.

COOPER'S TRACTOR SERVICE Gardens, yards tractor rotovated, plowed, cultivated and levelled. Mowing. 382-9316.

CARLSON'S TRACTOR
Rotovating, plowing and levelling. 479-3460.

74 GARDEN SUPPLIES

Plowing, Rotovating and Cultivating

GORDON'S TRACTOR SERVICE. Rotovate, plow, disc, cultivate, level, post holes. 652-2759.

ROTOVATING AND CLEANUP service. Satfaction guaranteed. Reasonable rates. 592-1727.

CENTRAL SAANICH TRACTOR Rotovate, plow, level, loader, etc. Owner driven. 652-3306.

TONY'S LAWN AND GARDEN service. Roto-tilling, levelling and mowing. 384-8501.

C. STARCK ROTOVATING, BRUSH and grass cut, post holes, etc., loading and hauling. 479-3157.

TOM'S TILLING, POWERFUL machine through small gate, $6 mimimum. 652-1761.

DON'S TRACTOR SERVICE
Rotovate, plow, cultivate, mow, loader, blade, rake 477-3913

ROTO-TILLING. LANGFORD, Colwood, Metchosin area. Quick service. Reasonable rates. 478-2846.

ROB'S ROTOVATING
Yards levelled, rotovated, cultivated, post holes. 479-2190.

CAREY'S TRACTOR SERVICE. Rotovating, etc. 652-1539.

GARDEN ROTOVATING. PHONE 592-2164.

Seeds, Bulbs, Plants, Trees, Shrubs

SELLING OUT. JUNIPERS, 75C each. 900 Falmouth Rd. 382-3714.

Top Soil, Rocks and Fill

REALLY GOOD TOP SOIL, CONTACT LAYRITZ NURSERIES — 479-3434

NO. 1 TOP SOIL, CLEAN FILL, blasted rock. O.K. Trucking Co. Ltd. 386-3414.

TOP SOIL, $3.50 YARD
478-2089 or 478-2874

BEST SHREDDED PEAT SOIL. Valley Farms. 478-2590 or 478-1073.

A-1 BLACK, CLEAN LOAM SOIL, 6 yds. $24. Top soil by bag $1.25. 385-4358.

77 CAMERAS, SUPPLIES AND PHOTO FINISHING

IF YOU REALLY WANT THE LOWEST PRICE ON COLOR PROCESSING — Bring your next roll of Kodacolor to Victoria Photo Supply. Superfast two-day service gives you 12 big jumbo color prints for only 2.99 — 20 exposure roll processed for just $4.49. Compare quality and price with any other photoprocessing "deal!"
VICTORIA PHOTO SUPPLY LOT.
1015 Douglas St., 385-3458

NIKON F ACCURA FISHEYE Lentar: Telephoto, wide angle, etc. 386-0306 after 6 p.m.

79 SPORTING GOODS

REBLUING SPECIAL
Make your rifle or shotgun look like new during our March promotion.
NOW ONLY $11.95
or choose from
Over 300 new or used models in stock.
ROBINSON'S
1302 Broad St. 385-3429

BE FIRST!
Complete selection of Baseball and Softball Gloves
RAY'S SPORT CENTRE
1692 Douglas St. 385-6312

NEW 30-06 700 REMINGTON, 2XT Redfield scope; model 50 Winchester auto. shotgun 12 gauge; 30-30 Marlin, long barrel pre-war, excellent condition; 15 gun de luxe wall rack, 479-4156 or 382-6646.

HARDY'S FLYROD, REELS AND landing nets — 20 per cent off. Hockey sticks — 20 per cent off.
ROYAL COACHMAN TACKLE
1225 Government 384-5032

Replacement Hockey Stick "Blades" Tough wearing—ONLY $1.98.
ROBINSON'S
1307 Broad 385-3429

MEN'S SKI BOOTS, SIZE 10½, Kastinger. 6'11", Blitz Combi skis, slalom bindings and poles, $80. 658-5308.

SHARKSKIN SUITS from $66. Machine sewn seams. The only way.
SCUBA SHOP
832 Fisgard St.

Ski and ski wear bargains. Repairs—rentals—information.
PEETZ SKI SHOP 547 Johnson

GOLF CLUBS, 3 WOODS, 8 IRONS, wedge, good bag and cart, $125. 592-3818, after 5 p.m.

GOLF CLUBS, 2 WOODS, 5 IRONS, left or right hand. Like new $45. 592-4800.

NEW "FARMER JOHN" WET suit for sale. Phone 384-3758.

WANTED SKIN DIVING OUTFIT for 15-year-old boy. 592-3124.

U.S. DIVERS TANK, WITH J-valve and pack. 479-3152.

80 BOATS AND MARINE

PEARSON'S LTD.
We are pleased to announce our apopintment as Chrysler Marine Dealers in Victoria.
We will feature:
Chrysler Boats and Motors
Cobra Boats
Kencraft Boats and Others.
"Our mechanics offer the best service in the marine business."
"We plan the best marine sales and service in the City."
"Come in and talk to us. See what we have. Tell us what you would like to see in a marine business. We need your help so that we can help you."
Bring in your Chrysler engine for service. We are told there are over one thousand in the Victoria area.
See you soon at
PEARSON'S LTD.
3388 DOUGLAS ST.
VICTORIA, B.C.
386-3421 386-3422
Next to the Red Lion.

BRITISH SEAGULLS
Sales—parts—repairs
3 H.P. $169
5 H.P. $189
10 H.P. $265
All models in stock
VIC. LAWNMOWER HOSPITAL
834 JOHNSON ST., 386-8338

BOAT PLANS AND FULL SIZE patterns all types of craft — send 50c for brochure or $5 for complete boat building book including types available. Angus and Pike Ltd., 3943 C Quadra St., Victoria.

22-FOOT INBOARD-OUTBOARD cabin cruiser, fully equipped, radio transceiver and depth sounder. 150 hours on engine. Lovely boat. 382-6804.

19 FT. DOUBLE ENDER CABIN boat with 9 horse Briggs and Stratton and trailer, $200. 14 ft. cabin boat and trailer, $85. 478-3947.

BASIC MATERIAL FOR 7'1" SABOT sailing boat, $37.00.
SAANICH LUMBER YARDS
3021 DOUGLAS ST. 385-2488

1965 35 H.P. MERCURY OUTboard motor, completely overhauled and gauranteed. $250 or best offer. 656-3837.

ALL BAY MARINA
Evinrude Dealer — '69 Alum runabout $795.
2238 Harbour Rd. 656-3167

80 BOATS AND MARINE

VAN ISLE MARINA
THIS WEEK'S BEST BUY

36 ft. DISPLACEMENT CRUISER, Bridgebeck, sleep 4 in two separate cabins, 115 h.p. Chrysler, oil stove, full life rails, good inventory. Boat recently surveyed and in immaculate condition. $8,950

36 ft. BRIDGEDECK CRUISER, Chrysler power, phone, sounder, propane stove, oven, many extras. Own boathouse included at only $13,000

32 ft. DISPLACEMENT CRUISER, English designed and built of mahogany. Twin screw for extra safety. Beautiful condition. $8,950

43 ft. TWIN SCREW, bridgedeck, 2 heads, 2 control positions, auto pilot, radar, phone, sounder Recently surveyed. $26,000

26 ft. FLY BRIDGE, 215 h.p. Interceptor, Custom built, planked hull by Philbrooks. Well equipped. $8,500

27 ft. WEEK-ENDER, 60 h.p. Sea-Jeep, F.W.C. Sleep 2, enclosed head, Fine for fishing. $5,950

60 ft. EX-TUG, 165 h.p. G.M. 6-71 diesel. This is a lot of boat for only $12,000

17½ ft. FIBERGLAS RUNABOUT, 40 h.p. Evinrude, 6 h.p. Johnson, trailer. Has been used in fresh water. $2,000

WE REALLY DO HAVE BUYERS WAITING. If you have a good boat to sell, we can help you. Please call Steve Dickinson or Geoff Simpson at the Marina.

VAN ISLE MARINA
LIMITED,
Tsehum Harbour,
Sidney, B.C.
656-1138

CLARK BROTHERS MARINA LIMITED,
656-3042
10775 McDONALD PARK RD.
RR1, SIDNEY, V.I., B.C.

19' Brandimayr, 65 h.p. inboard marine engine, complete with boathouse. Reduced to clear $2,800

21' Day Cruiser, 50 h.p. F.W. cooled Kermath — an ideal boat for fishing. Reduced to clear $2,500

24' Cello Finished Glen L, 280 h.p. G.M. motor in top condition — new 1964 — complete with boathouse. $6,800

24' Brandimayr — fibreglassed cello finished — 150 h.p. OMC outboard drive, complete with dinghy — two years old. $7,500

28' Chris Craft Cavalier, fresh water cooled V-8, loaded with extras, boat house available. Asking $11,700

27' Twin Screw Chris Craft Super Connie, well equipped, fresh water cooled, radio phone, etc. Boat house included at $14,000

29' Grenfell designed, 275 h.p. fresh water cooled— loaded with extras — as new $18,500

35' HEAVY DISPLACEMENT Cruiser, 6-cyl. Perkins diesel, well fitted out for cruising for six. $13,700

30' Wooden Soop—Egyptian cotton sails, stainless steel rigging 1 Universal Atomic four auxiliary. $6,500

SEE THE NEW 26' AND 34' PORTACRUISERS, THE GO-ANYWHERE, DO-ANYTHING BOATING EXPERIENCE, ON DISPLAY AT OUR FLOATS.

WEEKEND SPECIALS

23' inboard cabin cruiser. Was $2700 $1700

22' cabin boat for outboat $650

18' cabin boat, 40 h.p. Evinrude electric, head, built-in tanks $895

14'6 fibreglass runabout, full canvas, 60 h.p. 1968 Evinrude electric, aluminum trailer, like new $1895

14' runabout, plywood and trailer $295

2 14' clinker inboards each $100

30' boat trailer $395

Open 7 days a week.
SILVERWOOD BOAT BROKERS
2555 Beacon Ave.
(Turn right past Sidney Hotel)
Sidney, B.C. 656-1515 Anytime

MMMMMMMMMMMMMM

PACKAGE BUY!
15' 6" ISLANDER DE LUXE
complete with camper top, sleeper seats, running lights, etc. (new) powered by a '69 Mercury 35 H.P. Outboard with single lever controls, and ready on an Explorer Trailer. Including 4 life jackets, 1 paddle, and boat and trailer licence as a bonus!
COMPLETE, READY TO GO $2297
MERCURY MARINE SALES AND SERVICE
736 Cloverdale Ave. 385-8922

MMMMMMMMMMMMMM
M M M M M M M M M M

FIBERFORM!
14', 16', 17', 18', 20', 24'
in stock!
MERCURY MARINE!
736 Cloverdale Ave., 385-8922

M M M M M M M M M M

CANOE COVE MARINA
36' sedan, 150 h.p. Cummins diesel, radiophone, sounder, excellent family boat $14,500
SPORTS FISHERMAN WESTPORTER
656-3915

No X-Ray Eyes Required
Safety, Quality and Performance are built into the Haida 26 Sloop.
Brolite Marine Enamels, Varnishes and Racing Copper—Marine Charts, Books, Tide Tables—Mono, Poly, Nylon Cordage and Dacron Braids —Yacht Fittings—Schaefer Blocks.
Open all day Saturday
Mayhew and Strutt Ltd.
Douglas at Queens—386-7704

PHILBROOK'S SHIPYARD LTD.
656-1157
Get an early start this year, save 10 per cent on ways charges for the month of March only.

26' "B" LICENSE TROLLER, 30 h.p. diesel, 2 to 1 gear. Cash offers considered. 384-2893.

WANTED: 1200 LB. BOAT TRAILer for 20-ft. fibreglass boat. Phone 592-4763, 5-7 p.m.

17-FT. STILLETO, CHEV 283 powered, boat and trailer complete, $1,000. 388-4928.

80 BOATS AND MARINE

CANOE COVE MARINA
SWARTZ BAY,
SIDNEY, B.C.
656-3915

20' Bertram Moppie, 160 H.P. Mercruiser, 2 tops, sleeper seats $6,500

22' Brandimayr, head, 2 berths, twin 40 H.P. Johnsons. Handyman's special $1,795

26' Shepherd, 230 H.P. F.W.C. Crusader, 4 berths, boat in showroom condition $12,650

26' Sedan, 85 H.P. F.W.C. Chrysler, 3 berths, very comfortable $5,750

30' Fiberglas express, 6 berths, 210 H.P. F.W.C. Chrysler, stove with oven, icebox, pressure water, trim tabs, dinghy, sounder $15,000

32' Chris Craft Seaskiff, twin 185 H.P. F.W.C. Chris, radiophone, sounder, 6 berths, command bridge, dinghy $19,985

36' Fiberglas express, twin 250 H.P. F.W.C. Fords, 6 berths, dinghy, stove with oven $23,500

37 and 41' Challenger
20 and 25' Bertrams

WE ARE PROUD TO SAY at BOSUN'S we stock more sailing gear per Mc2 than any other LOCKERS on lower Johnson St. If you find that hard to believe ... COME and SEE. We'll set you SAILING.
BOSUN'S LOCKER
580 Johnson
386-1308

OAK BAY YACHTS
BROKERAGE
—New and Used
—Sail and Power
CHARTERS—
SAILING
SCHOOL
1327 Beach Drive
386-3488
"At the Marina"

SIMPSONS-SEARS
USED BOATS
16 ft. Double Eagle with 55 h.p. Evinrude and 6 h.p. Evinrude, controls, full caravan top, 1400 lb. trailer, $2695.
14½ ft. Double Eagle, with 40 h.p. Evinrude, alternator, outboard bracket, full top, plus accessories, 1800 lb. trailer, $2195.
15 ft. Dreamboat, 30 h.p. Merc., top condition, with trailer, $949.
For fun boating Sea-Doo, with trailer, $1299.
Simpsons-Sears, Hillside Sporting Goods.

OAK BAY MARINE SALES AND SERVICE
Oak Bay Marina
384-4141

'SIMPLEX" GURLEES COMPLETE with hydraulic motors, valves, tank with filter and flow divider, also pump with magnetic clutch, all 3 units connected ready to install, from stock.
SMITH BROS. FOUNDRY & MACHINE WORKS LTD.
632 Pembroke 384-1625

5 BAND PORTABLE WITH DIRECTIONAL FINDER
STEREO WORLD
"VICTORIA'S SONY CENTRE"
1321 QUADRA ST. 388-7233

6—110 G.M. diesel 235 H.P.
4—71 G.M. diesel 2:1 reduc. gear 110 H.P.
3—71 G.M. diesel 3:1 reduc. gear 85 H.P.
ORR MARINE
31 Erie St. 382-5813

CANVAS DECKING
Up to 9 ft. wide
VICTORIA TENT AND AWNING LTD.
831 Fisgard St. 382-5215

MARIS STELLA, 34' A LICENSE, 3 years old, rebuilt Chrysler Crown motor, new 7 spool simplex Gurdies, 2 phones, Ekolite sounder, new water tank and stove oil tank. 386-3616.

FOR SALE: 14 FT. SANGSTER fibreglass, one 40 horse Evinrude, one 6 horse Evinrude for trolling, one boat trailer. Complete, $900. Phone 478-6662 evenings; days 388-1441.

26 FT. THUNDERBIRD CLASS sailing sloop, sleeps 4, all equipment included. Reasonable price. Offers around $4,900 considered. 385-0384.

SHIP CHANDLER—McQUADES
Sale—Monel ringed nails
Finest boat nail available
30 PER CENT OFF (Regular)
At the bottom of Yates 383-1141

ANXIOUS TO SELL 35' FAMILY displacement cruiser. Separate heads, accom. for 6, Oil stove, sounder, many extras. $5,000. 385-4024 or 388-5813.

22 FOOT DOUBLE ENDER, GRAY marine, 2 bunks, head, galley, $625. West Bay Marina, 453 Head Street, 385-4552.

DON'S BOAT TRANSPORT
Bonded and Insured
479-1014

NEW DEEP-V 18' CABIN cruiser, marine toilet, bunks, sink, designed for Oak Bay waters. ¾" cedar strip planking. 479-5243.

MARINE INSURANCE
All Risk cover—low rates
R. DOUGLAS AGENCIES LTD.
386-8401

17 FT. CANOE, CHESTNUT PROSpector model, wood and canvas, almost new, $225. 3274 Glasgow Ave. 385-5290.

14 FOOT FIBREGLASS 35 HORSEpower Westbend electric start, all accessories and trailer. Best cash offer. 478-5356.

16 FT. BY 6 FT. CLINKER BUILT boat. 9.8 Briggs with clutch. $450. 383-0803.

SACRIFICE 50 H.P. JOHNSON, $250 or best offer. Phone 383-3579, after 5 p.m.

1960 EVINRUDE 10 HORSE power outboard, good condition, $100. 477-3384.

18 FT. GLEN-L CABIN BOAT WITH Volvo inboard-outboard. Cost $3,800 asking $1,800. 652-2258.

BOAT HOUSE AT VAN ISLE Marina. Will take boat 8x24x8 and $375. Phone 656-3010.

WANTED: 12 FT. 32 INCH BEAM aluminum boat with motor, $200. 383-9524.

1968 JOHNSON 85 HORSE POWER, used one season. Compare with new price; $895. 477-6782.

PAMELA TROLLER 36', CLASS A licence, rebuilt 7 years ago. $9,500. 479-1071, 383-1378.

12 FT. PLYWOOD, OUTBOARD, taped seams, oars, steering, $99. 477-2952.

14' CLINKER WITH TRAILER, licensed and inspected. 479-4341.

WANTED: USED SEAGULL 40 plus, in good condition. 658-8052.

WANTED: CRUISER ABOUT 26 ft. Apply Box 1070, Fulford Harbour.

WANTED: 1,000 POUND BOAT trailer. 652-1787.

80 BOATS AND MARINE

SEE THESE 1970 BOATS ON DISPLAY
All new 15'6" Sangster with side wing W-S sleeper seats, and mechanical steering.
NOW only $1225

15'6" Glascraft with side wing W-S, side pockets, sleeper seats, full nautelex top.
NOW only $1495

14'6" Glascraft with sleepers and side pockets.
NOW only $960

22-FT. SANGSTER HARD TOP CRUISER WITH 155 H.P. INBOARD-OUTBOARD. COMPLETE IN EVERY DETAIL INCLUDING HEAD, BUNKS, ICEBOX, SINK AND STOVE.
SPECIAL $7950

COAST POWER MACHINES
1961 LTD.
2520 GOV. ST.
382-1421

"SPECIAL NEW"
17' Saturn "Deep Vee" Traveler with 100 h.p. Mercury outboard. Remote controls, 4-pce. top, sleeper seats, ezeloader trailer.
Reg. price $5,100
Special $4,300
Without trailer $3,875

New model, 650 EL, 65 h.p. Save $277.
Sale $1,145

MULLINS MARINE SALES LTD.
925 Yates St., 382-1928

PACIFIC QUEEN II. A LICENCE. Loran Daniels phone. Small phone. Woods Freeman automatic pilot. $11,500. 385-5427.

25' SLOOP, BUILT IN DENMARK, excellent condition throughout, $5,500. 386-7471.

81 TIMBER

WANTED: CEDAR POLES, ALL sizes. Please phone collect. Niedermeyer-Martin Co., 1727 N.E. 11th Ave., Portland, Ore.

CUSTOM LOADING AND HAULing. Long or short logs, self-loading truck. Eves. 382-6556.

WANTED — STANDING OR felled timber. Perry Bros., 478-2530.

82 MISCELLANEOUS FOR SALE

CLEARANCE
1969 Floor Samples
Moffat — Kelvinator — Fawcett

HERE ARE A FEW EXAMPLES OF THE BARGAINS OFFERED IF YOU PURCHASE NOW.

1 ONLY, 24" FAWCETT DE LUXE ELECTRIC RANGE. REG. $269.95. NOW $209

1 ONLY, 30" MOFFAT DE LUXE ELECTRIC RANGE WITH ROTISSERIE. REG. $279.95. NOW $218

1 ONLY, 30" MOFFAT DE LUXE, SELF CLEAN ELECTRIC RANGE. REG. $419.95, NOW $328

1 13.7 CU. FT. KELVINATOR FREEZER-REFRIGERATOR, 115 LB. FREEZER, AUTO

82 MISCELLANEOUS FOR SALE

FREIGHT CLAIMS MEAN BIG SAVINGS TO YOU.
JUST ARRIVED
LARGE SHIPMENT OF SLIGHTLY DAMAGED APPLIANCES. EXAMPLE:

—BEATTY 24" RANGE WITH AUTOMATIC OVEN.
REGULAR $279.95
SCRATCH AND DENT PRICE $149.00

—FRIGIDAIRE 16 CUBIC FOOT, SIDE BY SIDE REFRIGERATOR-FREEZER.
REGULAR $773.50
SCRATCH AND DENT PRICE $559.00

—BEATTY 14 CU. FOOT FROST-FREE REFRIGERATOR IN AVACADO.
REGULAR $549.00
SCRATCH AND DENT PRICE $238.00

—10 CUBIC FOOT ADMIRAL REFRIGERATOR.
REGULAR $229.00
SCRATCH AND DENT PRICE $179.00

—BEATTY 18 CUBIC FOOT DE LUXE FROST-FREE REFRIGERATOR WITH LARGE FREEZER COMPARTMENT.
REGULAR $599.95
SCRATCH AND DENT PRICE $418.00

—BEATTY TWIN TUB WASHER-SPIN DRYER, 7 POUND CAPACITY.
REGULAR $249.95
SCRATCH AND DENT PRICE $139.00

—ADMIRAL 25" COLOR TV.
REGULAR $995.00
SCRATCH AND DENT PRICE $595.00

AT
THE TRADERS
715 FINLAYSON
(BESIDE MAYFAIR)

388-6264
OPEN NIGHTLY 'TIL 9

TRADER'S
WAREHOUSE SPECIALS

SIMPLICITY WRINGER WASHER WITH TIMER AND PUMP. ONLY $79.95

WESTINGHOUSE 9 CUBIC FOOT REFRIGERATOR, NICE CONDITION. ONLY $99.95

GUERNEY 30" RANGE WITH AUTOMATIC OVEN.
ONLY $49.95

2-PIECE LOOSE CUSHION CHESTERFIELD SUITE IN RED-GOLD FLORAL.
ONLY $149.00

GOLD FLORAL LOVE SEAT WITH LOOSE CUSHION BACK, EXCELLENT CONDITION. ONLY $79.00

CHESTERFIELD AND TWO LARGE ARMCHAIRS, ROSE BEIGE IN COLOR.
ONLY $149.00

LIKE NEW LARGE TABLE AND SIX SWIVEL CHAIRS. ONLY $129.95

WHITE AND GOLD DINING ROOM SUITE COMPLETE WITH TABLE, AND FOUR UPHOLSTERED CHAIRS, BUFFET AND SERVER.
ONLY $349.00

LARGE SELECTION OF NEW AND USED SLIGHTLY SOILED OR DAMAGED BOX SPRINGS AND MATTRESSES IN ALL SIZES.

AT
THE TRADERS
715 FINLAYSON
(BESIDE MAYFAIR)

388-6264
OPEN NIGHTLY 'TIL 9

WAHL VIBRATORS
— Look Better
— Feel Better
— Live Better
Ideal for Body Massage
Excellent for Scalp Massage

See them at . . .
SURGICAL SUPPLIES LTD.
1012 Broad Street 384-8433
A Division of
McGill and Orme Ltd.

Stop those Burglaries now! Install a wall or floor safe in your home or business. Priced from $79.95 up.

PRICE'S SAFE AND KEY SHOP
847 Fort St. 384-6221
(A safe place to buy)

TRY A
MAYTAG PORTABLE DISHWASHER in your home. You'll be convinced that Maytag is the finest and most efficient.
Phone
BUTLER BROTHERS AT
383-6911

18 cu. ft. McCLARY refrigerator with 160 lbs. frozen food compartment—separate freezer and refrigerator controls—cantilever styled shelves—meat keeper — de luxe styling. NOW $389 with trade.
BUTLER BROTHERS AT
383-6911

COMPLETE RE-UPHOLSTERY SERVICE
Handcrafted workmanship in any area of upholstery.
LEN'S FURNITURE
7115 West Saanich Rd. 652-2849

CHAIN SAWS
SALES—REPAIRS
Lombard 16" bar $159
Lombard 20" bar $183
Orline 12" bar $129.95
VIC. LAWNMOWER HOSPITAL
834 Johnson St., 386-8338

COME AND SEE OUR HOME-made Easter Eggs, Bunnies and Novelties made of the finest Imported chocolate from Holland. Prices start at 35c and up. Decorated chocolate eggs in all prices and sizes. Dutch Bakery and Coffee Shop, 718 Fort, 385-1012.

GRADUATION DRESS SIZE 10-12, $30; 2 pair riding pants, size 12 and 14, $10; 100 per cent human hair fall, cost $120, sell $45; Five 550 by 15 tires, $10 each; 1959 Sunbeam parts; 656-3179.

INDOOR AND OUTDOOR STATUARY, fountains, birdbaths planters, Japanese lanterns, animals.
GOLDSTREAM
GARDEN ORNAMENTS
338 Goldstream 478-1779

ORDER TODAY OUR POPULAR 3-D plastic all purpose signs. Get effective advertising with custom-ized vehicle magnetics. SIGNMAN, 943 Kings Road. 382-3611.

NECCHI OPEN ARM ZIG ZAG portable electric sewing machine, $145.
Sawyer Sewing Machines
849 Fort St. 388-6228

CONCRETE BLOCK INCINERATORS, $15.95 installed. Safe, versatile, durable. Other sizes. Screens, grates, old barrels removed. Casco. 592-4161.

HAVE PURCHASED SIMPSONS-Sears Coldspot fridge, am selling Norge fridge in good condition, $35 or best offer. 658-8136.

SUNBEAM VACUUM CLEANER as new, $65; Temkin oil burner, $35; snow tires, $10. 592-1980.

QUALITY JACOBEAN OAK REfectory dining table, also floral drapes. 477-3755.

TYPEWRITER — SMITH-CORONA electric portable in excelltnt condition, $95. 477-5203.

MOVING TO APARTMENT, MUST sell appliances, furniture, garden equipment. etc. 477-5203.

12' BOAT, 6 H.P. MOTOR AND trailer, many extras; gold tweed bed chesterfield. 385-4275.

NEAR NEW KENMORE AUTOmatic washer, Multi-cycled, $170 firm. 382-1413.

9X12 RUG, WINE BACKGROUND, $40. 477-4016.

CANOPY FOR ½-TON TRUCK, like new. 477-4678.

82 MISCELLANEOUS FOR SALE

WOODWARD'S
USED FURNITURE
AND APPLIANCES
ON DISPLAY
NEW APPLIANCES

1—30" WESTINGHOUSE range. Has speed broil-roast guide. Rotisserie. In Harvest Gold.
Floor sample $328

1—15 CUBIC FOOT Westinghouse Frost Free fridge in Harvest Gold.
Floor sample $428

1—ADMIRAL roll around dishwasher.
Floor sample $198

1—COUNTER top freezer, about 60 lbs.
Floor sample $78.88

1—15 CU. FT. chest freezer.
Floor sample $198

1—18 CU. FT. chest freezer.
Floor model $218.88

ZERO ZONE 2-door fridge. Apartment size. Approx. 9 cu. ft.
Damaged $168

NEW FURNITURE

2-Piece chesterfield or daveno $129.95
Love Seat $89.00
3-Piece bedroom suite, triple dresser $148.88
2-Piece chesterfield, black vinyl $239.00
Rockers $46.88
Recliners $129.88 and $144.00

Use your
Woodward's Charge
Account

779 PANDORA AVENUE
386-3322, Local 216, 219

DO YOU WANT TO SAVE MONEY!
on Furniture, Appliances, Color TVs and Stereos.

SPECIAL
39" Box Spring and Mat. legs, brackets and headboard.
COMPLETE $58.88

4-seater Chesterfield with chair $168.88

Easy Terms—Free Delivery

ROYAL FURNITURE and APPLIANCES
733 Johnson St. 388-9021

USED FURNITURE AND APPLIANCES
24" ELECTRIC RANGE, MODERN WITH GLASS OVEN WINDOW, STORAGE DRAWER, CLOCK AND MINUTE MINDER. ONLY $99.95

SILVERTONE 3-WAY 23" COMBINATION AM-FM MULTIPLEX, BSR CHANGER. LIKE NEW. $349.95

OIL RANGE, WHITE ENAMEL, GOOD CONDITION. $50.00

NEW BOX SPRING AND MATTRESS, LEGS, BRACKETS AND HEADBOARD, COMPLETE ONLY $59.50

SEE US NOW AT
MAIS FURNITURE
1821 Cook St. 385-2435

MEL'S MEL'S MEL'S

Brown and beige love seat $69.50
40" Moffatt electric range with oven window $125
Walnut 6-pce. dining room ste. $64.50
Easy Spiralator wringer-washer $59.50
5-pce. chrome ste. $36.50
Portable laundry tub $125

Many More Unadvertised Bargains

MEL'S BARGAINS
823 Pandora Ave. 384-3152
Opposite B.C. Hydro

MEL'S MEL'S MEL'S

SUITS
New Arrivals for SPRING. In pure wool worsted fabrics. Shades of grey, green, brown, blue and olive. In stripes and plains.
ONLY $59.50.
Exclusive at . . .
LES PALMER LTD.
714 View St. 382-2825
Just Up From Douglas
Free Parking

HARTER TYPEWRITER STAND $25, electric heater $7.50, hardboard for under chair $5, steno posture swivel chair $35, office settee set $80, square corner table $10; 5 stack chairs, each $2, flat-top executive office desk $120, birch office desk $60, four-drawer metal filing cabinet $40, royal arm chair $25, round, revolving centre table $25, upright upholstered occasional chair $30, electric fireplace $20, two metal (leather back and seat) arm chairs each $15, 7½x9½ rag carpet $20, square corner table $15, small bookstand $10, 2 garden lounge chairs each $5, 2 metal waste paper baskets each $1. 2844 Adelaide Ave. View anytime.

YOUR TORO DEALER
now located at
2100 DOUGLAS
B.C. POWER
MOWER
382-6513
2100 DOUGLAS
Open 6 Days a Week from 8:30 - 5:00

4 ONLY, CULTURED MARBLE bathroom vanity tops, up to 8 feet long with integrated sea-shell sink. To clear at less than wholesale. Also 45-gallon drums. Suitable for garbage burner, $3 each. 652-2680.

12' BOAT, CLOSED IN TRAILER, coal and wood range, gramaphone, beds chrome set, oak desk, piano, stove, oil heater, treadle sewing machines, 2½-gallon extinguisher. 388-7282.

USED WESTINGHOUSE AUTOMATIC WASHER — Front Load, $65. 30-Day Warranty.
HENRICKSON AND SON
APPLIANCE SALES and SERVICE
811 Fort St. 388-6122

82 MISCELLANEOUS FOR SALE

YOUR FAVORITES AND the latest sellers, reading material for the spring evenings, all can be found for minute sums of money. Enormous range, endless quantity. Mysteries, novels, fiction, romances, every classification. You can purchase books from every section of the book industry for only twenty cents and a lot of them are hardbacks, too. (Have you ever thought of getting a hardback instead?) Bring your own paperbacks and we will trade them. You know where to come, of course.

THE FRASER
BOOK BIN
641 Yates
385-3779

PAY CASH AND SAVE
2-pce. chesterfield suites, $99 to $265; Hide-a-beds, single or double, $177; Armless convertos, $66; Recliners, $89; Occasional chairs, 7.50 to $66; 9-pce. dining room suites, $569 and $468; Corner china cabinets, $119 and $149; China cabinets, $59 to $159; Oak buffet, $59; Stereos, $119 and $219; Portable TVs, $89 and $95; 110V rangettes, $34.50 and $79; 8 cu. ft. apt. freezer, $189; Student's desks, $29.95 to $38.95; Bookshelves, $15.95 to $44; Single beds, $39 to $69; Complete bedrom suites, $216; 9x12 Nylon rugs, $69.50; Vacuums, $9.95 to $34.50; Floor polishers, $9.95 to $15.95. And many more items, all prices clearly marked. Come in and look around.

PANDORA FURNITURE LTD.
NEW and USED FURNITURE
1050 Pandora Ave.
383-6319

NEW
1-FM MULTIPLEX TUNER $145.95
1—SHERWOOD FM TUNER $269.95
1—PANASONIC TAPE RECORDER $279.95

USED
1—CAR AIR CONDITIONER $149.95
1—MARQUETTE REFRIGERATOR $89.95

TELE-TECH SERVICES LTD.
1202 WHARF ST. 385-6783

CHESTERFIELD, $15; FOLDING firescreen, $3; wood carrier, $4; electric toaster, $5; electric kettle, $3; walnut hall table, $8; hall mirror, $4.50; 2 Chenille bedspreads, $8 pair; walnut bedstead and spring, $5. 68 Crease Ave., after 4 p.m.

BOAT WINDSHIELD AND CONvertible top 64" to 70". Silvertone portable 3-speed stereo record player. Mongram de luxe 126 scale road race set. 750 and 400 power microscopes. Connor stainless steel installed tub washing machine. 656-4261.

MODERN EXECUTIVE DESK AND chair; Zenith circle of sound Solid State stereo set with stand; Simmons Beautyrest hide-a-bed; love seat; modern 5-piece dinette suite; easy chair; coffee tables; 12'x14' nylon carpet and underfelt. 382-8872.

3 BEAUTIFULLY CRAFTED DECorative wrought iron panels suitable for incorporation in room dividers for private sale. Also modern glit and crystal 6-candle electric chandelier as new. Phone before noon 479-2346.

RUGS LOOK "NEW." IT'S SO easy with RUG-MATE stain removing rug shampoo. Rent electric shampooer for $1.00, plus materials, Clark and Pattison, 760 Bay St. See our ad under Painters for other supplies.

PLUMBERS PIPE THREADER, ¼ in. electric drill, 7 in. skil saw, buck and log saws, carpenter's tools, levels, hand saws, carpenters tools, wrench, chicken wire, roto-tiller, rotory mowers, trailer hitch, record player. 656-1886.

SHEK 3-PIECE GREY WOOL pantsuit; four dresses, pure silk green print, linen red, white and blue, black crepe cocktail, floor length gold gown. All size 10, like new. Best quality. 658-8406.

FOR SALE: TREADLE SEWING machine with motor, $15; sideboard, $8; student's desk, $15; tent, 9x9, $15; 23" Admiral TV; ¼-H.P. motor, wired for 120-220, $20. 479-4558.

ROCK HOUNDS . . . HIGHLAND Park 18" saw on stand with lucite hood, self-feeding, automatic stop, $350. Cost new $650. Complete faceting equipment and supplies, $325. 477-5203.

IMPORTED
FROM EUROPE
As new, Belgium Pram baby carriage. New $250. Will sell for $100. 386-6425.

CASH REGISTERS ADDING machines, etc. Most makes, new and reconditioned. Anker agents Owen Sons and Richardson Ltd. now at 2101 Government St. Phone 383-9353.

BUTLER BROS. EQUIPMENT
Complete water pumps, sales, service and installation.
Agents for Jacuzzi and Berkley pumps, well tested. Free estimates.
2070 Keating Cross Rd.
Phone 652-1121 local 50

KEE'S FOOD MARKET
4101 Shelbourne St.
Open 9 a.m. to 9 p.m.
Sunday 9 a.m. to 6 p.m.
Closed Monday

HAVE PURCHASED SIMPSONS-Sears Kenmore range, am selling Fawcett oil range, 60-gallon tank and stand, $35 or best offer. 382-7028 after 5.

YOUR BOAT DESERVES THE best! Use Flecto or Steelcote genuine epoxy coatings for colorful, tough, longlasting protection. Industrial Plastics Ltd., 2105 Douglas St.

ANTENNA FLOATS, $1.75; 9 cents tax. Will mail. Available only ED'S ROD, GUN AND CYCLE CENTRE, 1317 Esquimalt Rd. 386-2711.

HAVE PURCHASED SIMPSONS-Sears Kenmore dyer, am selling Speed Queen dryer, $55 or best offer. 592-4689.

MUST SELL IN NEW CONDITION, stove, fridge, dryer and other household effects. Invalid adjustable walker and toilet aid. 656-2338.

VENETIAN BLIND—93¾X33⅝" eggshell colour. Brand new (wrong colour ordered). 384-1531 after 2 p.m.

New Davis 19" rotary mowers with Briggs and Stratton engine from $75
ALF BECKER and SON LTD.
384-6414 2981 Tillicum

JACOBSON 4-CYCLE REEL mower, self propelled 4-wheel, never used since overhaul, $45. 383-9192.

15 CUBIC FOOT McCLARY EASY chest freezer, 3 years old, $125. Legnaro man's 3-speed bicycle with accessories. $40. 384-5580.

19" TECO ROTARY, 19" SUNBEAM electric single blade, $35 each; arborite covered sink cut-outs, 35c each; clarinet, $60. 479-5517.

FRIGIDAIRE STOVE AND fridge, matching set. Asking $200. After 6 p.m. 388-4698.

HOLLYWOOD BED, 39-IN., COGSwell chair, standard lamp, coffee table. 382-8384.

2 SHOW CASES, 2 FLOOR tables, apply Reitman's, Town and Country.

3-WAY COMBINATION, GOOD quality, Garrard changer. $295. 382-4042.

ADMIRAL FRIDGE WITH CROSS-top freezer, $20 or best offer. 386-6858.

MOON SHAPED BAR WITH padded front and magnetic doors, bar stool included. 478-2805 after 5.

ROYAL STANDARD TYPEWRITER, French punctuation, $35. Centennial gold set, best offer. 477-6395.

LARGE TRICYCLE, $5.
477-3770.

NEW CAR TOP CARRIER, COMplete. 592-3836.

2-YEAR-OLD 18-CU. FT. DEEP freeze, asking $150. 656-4625.

NEW DRAPES, 8 WIDTHS, 15'6" by 77", lined antique satin, avacado gold, $75. 652-1921.

STUDENT'S DESK FROM $20; 2 new aluminum windows 3x4, $15 each. Bed chesterfield. 478-2709.

LARGE ANTIQUE WOOD RANGE. Excellent working order. $120. 656-4129.

82 MISCELLANEOUS FOR SALE

Have your favourite pieces of furniture refinished to match your newer furniture. Our expert furniture refinishers will be glad to give you a free estimate. Have your fridges and freezers recoloured, too Just call 385-1311, local 239.
THE BAY

MAYTAG WASHER, NEW ROLLers, pump, tubs, stand, good condition, $30. Matched coffee and step table, $30; teak wood tray, $7; tire, 75x14, $5; lino and tile, $3; 2 end tables, $5; post hole auger, $5. 1030 Rockland.

WINDOW SASH FOR HOTBEDS, etc., dozens of them from 25c. Good front and inside doors, gas stove, oil range, bricks, recess bath, old toilet, linoleum, typewriter. See and make an offer. 3292 Rutledge St. No Sunday calls, 385-1044.

SPEED QUEEN WASHER, THOR dryer, good condition, $225. 478-5761.

83 MISCELLANEOUS WANTED

ABEL TRADING CO.
422 John St.
Scrap metal bought for cash 9 a.m.-6 p.m. daily. No. 1 copper, 45c; radiators, 26c; brass, 25c; lead, 8c; aluminum, 8c; babbitt, 15c; batteries, $1 each; premium paid for well sorted quantities; insulated copper wire for burning 15c and 35c a lb.; iron and steel picked up. Some junk cars bought. Phone Jim Reid, 388-6541, anytime.

SCRAP CARS AND CAR BODIES
Complete American Car—We Pay $5.
Complete foreign car—no charge.
Part cars and bodies—we charge $2.50 to $7.50.
Above prices in our yard—reasonable towing charges arranged.
MORRIS GREENE INDUSTRIES
1832 Store St. 385-9703

THE SALVATION ARMY MEN'S Social Service and Rehabilitation Centre need your used furniture, clothing, household goods, to carry on Social Program. Please phone 386-3295.

FOR MONEY IN A HURRY WE buy or loan money on tools, guns, and musical insturments. Broad-Johnson Trading Centre, 617-619 Johnson Street, (opposite Pet Shop) 383-8512.

NEED CASH?
Cash paid for good tools, cameras, all types of musical instruments. What have you? Island Trading NOW AT 630 JOHNSON Street just down from Douglas 384-5354.

REQUIRE COMPRESSOR 100 pounds or more, $75 bracket; typewriter, portable or standard; adder, hand or electric; rotory gas lawnmower. 479-5042.

FAMILY TRADING
Cash for furniture, tools, appliances, guns, etc.
478-5631 9 A.M. — 9 P.M.

PISTOLS, RIFLES, SHOTGUNS.
INSTANT CASH
ROBINSON'S
1307 BROAD 385-3429.

WANTED — ANY RESTAURANT equipment, description, prices, and location to Victoria Press, Box 615.

KILSHAW'S
CASH FOR FURNISHINGS
384-6441

GUNS OF ALL TYPES BOUGHT for cash.
ROBINSON'S 385-3429

GOOD BOOKS ALWAYS BOUGHT
HAUNTED BOOKSHOP
845 Fort 382-1427

WE BUY YOUR FURNITURE, household goods, pictures, tools etc. Best cash prices. 386-0462.

LUNDS AUCTIONEERS
BUY — SELL — APPRAISE.
926 Fort 386-3308

USED HOUSE DOORS WITH hardware. Millstream Road Supplies, 2496 Millstream, 478-1982.

WILL BUY FURNITURE AND picture frames in need of repair. Also hump back trunk. 592-0732.

WANTED: 12 FT. 32 INCH BEAM aluminium boat with motor, $200. 383-9524.

JUNK CARS, $7 PAID FOR MOST complete big ones at hard. Same $2 paid. We haul away. 382-9395.

USED DOUBLESIDED PLASTIC signs, must light up. 1503-10th Ave. North, Port Alberni.

PORCELAIN KITCHEN GARBAGE burner, good condition. Reasonable. Also shake Froe. 479-2721.

WILL PAY 10c PER COPY FOR last year's Times and Colonist. Ask for Red, 478-5447 after 6 p.m.

CHILDRENS' PLAYHOUSE, SMALL boy's high-rise bike, roller skates. 592-6833.

FISH AND CHIP EQUIPMENT wanted. Victoria Press Box 654.

LARGE WALL TENT IN GOOD conditon. 388-6688.

WANTED: CLARK 7" DISC floor sander. 477-3846 after 5 p.m.

RUBBISH HAULED, ANYTHING of value bought for cash. 386-0462.

REFRIGERATORS AND FREEZERS bought. 384-7813. All-Temp.

WANTED: HAND-OPERATED printing press and type. 384-9460.

84 SWAPS

HOMES, DUPLEXES, REVENUE houses, apt. sites and waterfront properties available. Will consider 1st or 2nd mortgages, acreage, older homes or duplexes, cars, boats, trailers or even cash. Phone Jaguar Investments Ltd., 479-6321.

22-FOOT INBOARD-OUTBOARD cabin cruiser, fully equipped, radio transceiver and depth sounder. 150 hours on engine. Lovely boat. Will trade for late model car, preferably Olds. convertible. 382-6604.

ONE-OWNER DRIVEN 1965 Chrysler Newport 383 sedan, like new, $1,800 cash or trade for mortgage or lot. 384-5823.

1961 RAMBLER WAGON, BODY good, running but needs work. Swap for Sabot, outboard motor, or offer. 656-4382.

PEOPLE'S TRADING POST
2510 Trans-Canada Highway
Phone 478-3333
Open Sunday, 1-6 p.m.

18 FT. TRAILER FOR MOBILE home. Balance in cash. Reasonable. 388-5068.

CHOPPED 1200 HARLEY FOR pickup or cash. No triflers. 383-8370.

85 ANTIQUES

TOP CASH PRICES FOR OLD china, glass, silver, paintings (especially Canadian), jewellery. B.C. Indian items, etc. Bygones Antiques, 1034 Fort. 383-8025.

AVENUE ANTIQUES — 1869 OAK Bay Ave. We buy and sell old silver, glass, brass and furniture of yesteryear. 385-5197 or 386-7638.

LARGE EDWARDIAN WOOD range. Excellent working order, $120. 656-4129.

86 MISCELLANEOUS TO RENT

FURNITURE AT COMPETITIVE PRICES
NO TIME LIMIT
AT
"THE SMILING BOYS"
VICTORIA FURNITURE GALLERY
721-723 JOHNSON ST.
384-4362

RENT TO OWN
New Sewing Machine, $2.75 Weekly. $9 Monthly.
SAWYER SEWING
811 Fort St. 388-6221

RENT FURNITURE OR APPLIances. The Traders, 715 Finlayson. Open nightly till 9. 388-6264.

A & C RENTALS
FOR TOOLS, T.V. ETC.
1555 Oak Bay Ave. 382-7013

87 WANTED TO RENT MISCELLANEOUS

RESPONSIBLE FAMILY WOULD like to rent your tent-trailer, May 2-9 also any cooking and lighting equipment you may have. Phone 478-5870.

LOOKING FOR A NEW BUSINESS? TURN TO CLASSIFICATION 145 IN TODAY'S CLASSIFIED ADS!

90 PETS AND SUPPLIES

BUCKERFIELD'S LTD.
Cockatiels $27.50
Canaries $12.95
Budgies $4.79
Canary Seed 5 lb. $1.75
Budgie Seed 5 lb. $1.35
Cages from $6.99 A complete line of pet supplies.
506 PANDORA 384-7181

ENGLISH SETTERS. SIRE AND Dam U.S. Imports. Over 250 birds killed. 8 field trial placements. Staunch Pointers. Candian and American registered. 7 males and 3 females, $125. 478-2069.

RHODESIAN RIDGEBACK PUPS. Sire imported U.K., dam imported Africa. Excellent temperament. From $75. 4649-248th St., Aldergrove, B.C. 856-8781.

BORDER COLLIE AND LAB. pups, 6 weeks old, females, $5, males $10. 478-4406.

FRIENDLY 10-MONTH-OLD MALE Collie. Reasonable to country home. Phone 652-1603.

EXCLUSIVE BOARDING SMALL dogs and cats. McCoy, 479-7301 between noon and 6 p.m.

SMALL MINIATURE POODLE puppies, black or brown. Excellent breeding, $50. 478-6800.

THE DOGGY WASH
3214 Douglas St., 385-9696, also at 1620 Cedar Hill Cross Rd., 477-5454

DOG OBEDIENCE CLASSES starting March 25. Harlequin Club. 479-2629.

BLACK AND WHITE DALMATION Lab, male, 6 months, friendly. 656-3025.

BEAUTIFUL IRISH SETTER PUPpies, Champion sired, shots, registered, CKC. 477-1970.

REGISTERED APRICOT MINIATure poodle pups, 1 male, 1 female. 477-6024.

BEAUTIFUL SIAMESE KITTENS for Easter. 8 weeks. 388-9460, after 5:30.

READY FOR EASTER. TINY Chihuahua terrier puppies, $35. 478-5254.

REGISTERED DACHSHUNDS — standard smooth, 7 weeks old. Excellent breeding, $90. 592-4061.

6 WEEK OLD PUREBRED Pekingese puppies, female. Chemainus 246-3586 evenings.

PUREBRED SEALPOINT SIAMese female kittens, 12 weeks old. 478-3361.

PUPPIES FOR SALE.
385-2718.

BOSTON TERRIER MALE. 4 months, shots, registered. 656-4487.

Poodles "Maydon's" Registered Black, 4869 Townsend Drive. 479-4020

REGISTERED ST. BERNARD puppies for pet or show. 745-3717.

BOARDING DOGS AND CATS. Personalized loving care, 478-1156.

REGISTERED BEAGLE PUPPIES. 658-8138

PUREBRED SIAMESE KITTENS, 8 weeks old, for sale. 477-1022.

EASTER BUNNIES, 75C EACH. Phone 479-4824.

91 CHICKS, POULTRY HATCHING EGGS, SUPPLIES

BABY CHICKS, DUCKLINGS, goslings, turkey poults. Send stamped self-addressed envelope for PRICE LIST. Mill Haven Poultry Farm, 462 Goward Road, RR 7, Victoria.

WANTED: BANTAMS.
479-6778

92 LIVESTOCK AND SUPPLIES

THE SPANISH SPUR. HORSES boarded and trained. Riding lessons. English and Western (your horse or ours.) Just finished box stalls. 479-1146.

FOR SALE: ONE PINTO PONY stallion, 1 year old, quiet and tame, price $75.00. Phone 248-6889 or write Box 96, Coombs, B.C.

5-YEAR-OLD REGISTERED thoroughbred gelding, 15.3 hands, good jumping prospects. Never been shown. 388-9618.

REGISTERED QUARTER HORSE gelding and filly for sale. Horse shoeing. E. Gron, 478-5227. Efficient, fast service.

REASONABLE, ONE JERSEY milk cow, one bay mare, one gelding, phone 479-5619.

PIPER'S RABBIT RANCH, 12 breeds, commercial and fancy, 652-1819, 2689 Martindale Rd. R.R. 5.

ENGLISH SADDLE WITH STRING girth new leathers and stirrups, $50. 479-7498.

HALF ARAB PINTO STALLION, standing at stud. One 4 year old black mare. 478-1879.

LOST LAKE FARM
First Quality Local Hay — 479-3841

REGISTERED HALF ARABIAN stallion. What offers? 478-2964.

5 FEEDER CALVES.
479-5426.

99 NEW CAR DIRECTORY

The
1970 DATSUNS
ARE HERE
NOW!

DATSUN "1000" $1845
DATSUN "1600" $2195
DATSUN pickup $2195
DATSUN "1600" sport $3375
All fully equipped
DAVID MOTORS LTD.
1101 Yates 386-6168
DATSUN — VOLVO
SALES — SERVICE

100 CARS FOR SALE

DOUGLAS
VOLKSWAGEN

1969 VOLVO sedan, automatic, radio, 10,000 miles. $3295

1968 BEAUMONT 2-door hardtop, Full power. $2395

1967 PONTIAC 2 plus 2, 2-door hardtop. Full power $2295

1966 METEOR Sedan, V-8, automatic, P.B., P.S., radio. $1595

1966 CHRYSLER New Yorker, 4-door hardtop Full power, electric windows. $2395

1965 SPITFIRE convertible with radio. $1095

1964 PONTIAC Custom Sport convertible. $995

1963 PORSCHE. $2595

BUY DIRECT
From Your
LARGEST VOLUME
VOLKSWAGEN
Dealer on the Island

Widest selection of new and used cars.
Imediate Delivery

3329 DOUGLAS ST.
Open 9 'Til 9
388-5466

100 CARS FOR SALE

EMPRESS
PONTIAC
BUICK
2867 Douglas Street

SPRING
IS THE TIME
FOR A
GOODWILL
USED CAR!

1966 CHEVROLET super-sports 2-door hardtop, V-8, automatic, power steering power brakes, radio $2095

1968 BUICK La Sabre 4-door hardtop, V-8 automatic, power steering, power brakes, radio, custom upholstery $3295

1968 PONTIAC Parisienne 4-door hardtop, V-8 automatic, radio, power steering, power brakes $2695

1966 CHEVROLET Bel Air 4-door sedan, radio. Spotless condition $1695

1965 G.T.O. Convertible, 4-speed, overhead cam, 3 carbs, radio $2495

1967 TOYOTA Crown sedan, 4-speed. $1495

1965 CHEVROLET Biscayne station wagon, V-8, automatic, radio $1695

SEE
THE 1970
FIREBIRD
in our
SHOWROOM
NOW!

1968 BEAUMONT station wagon, 6 cylinder $1895

1964 CHEVROLET station wagon, V-8, automatic, power brakes, radio $1395

1968 PONTIAC 2-door hardtop, V-8, automatic, radio, power steering, power brakes. $2695

1964 STUDEBAKER station wagon. $795

1968 ACADIAN 4-door sedan, 6 cylinder, automatic, radio $2195

1963 BUICK Le Sabre 2-door hardtop, V-8, automatic power steering, power brakes $1195

1968 PLYMOUTH GTX Sports, V-8, automatic, power steering, radio. Immaculate $3095

1969 PONTIAC Laurentian 2-door hardtop, V-8, automatic, radio, power steering, power brakes $3295

1962 CHRYSLER 4-door V-8 hardtop, automatic, radio, power steering, power brakes. $995

1968 CADILLAC Sedan de Ville. Fully powered with air conditioner. In immaculate condition throughout $5595

1964 CONSUL sedan $495

1967 CHEVROLET Panel with side windows $1995

G.M.A.C. FINANCING AVAILABLE

EMPRESS
PONTIAC-BUICK LTD.

382-7121

2867 DOUGLAS STREET

DRIVE IN OFF TOPAZ

J. C. MOTORS
CARS GOV'T SAFETY CERTIFIED
68 MONTEGO hrtp, V-8, auto. $2395
67 METEOR H.T., V-8, At. $2295
67 CHEVELLE H.T., At. $2295
67 DODGE convert., 6 auto. $2195
66 PONTIAC H.T., V-8, auto $1995
66 BUICK H.T. at P.S. $2295
66 FORD G.T.A. H.Top V-8 $2195
65 BEAUMONT convert, 6 std. $1495
64 FORD Galaxie $1095
64 PONTIAC, V-8 $995
64 CHEV 6, auto $1195
64 PONTIAC 6, std. $895
61 T-BIRD, Loaded $1695
837 Yates 384-0921

1961 PONTIAC SEDAN, AUTOmatic, 6, just passed test, $350 or best offer. 385-2265.

'69 TOYOTA COROLLA, TOP CONdition. $1665 or highest offer. Phone 479-2601, 7 a.m. to 12 noon.

STOCK CAR FOR SALE. 385-2854. Please call after 5 p.m.

PONTIAC 1954. $50.
385-0337

1957 SIMCA VEDETTE, DUAL ignition, V-8, 384-1047.

1955 PONTIAC 2-DOOR, 6 STANdard, $175. Phone 479-1246.

'58 HILLMAN STATION WAGON, good condition, tested, $225. 477-6057.

1950 DE SOTO. NEW BATTERY. Good condition. $100. 479-5384.

1965 ROVER 2000. CLEAN CAR, $1,550. 39,000 miles. 382-8094.

100 CARS FOR SALE

XXXXXXXXXXXXXXXXXX
X X
X PETER POLLEN X
X FORD X
X X
XXXXXXXXXXXXXXXXXX
XXXXXXXXXXXXXX
XXXXXXXXXXX
XXXXXXXX
XXXXX
XXX
X

1967 RAMBLER Rebel 4-door sedan. Economy 6 motor, automatic transmission and radio. A REAL BUDGET SAVER at $1895

1966 FORD Galaxie "500" convertible. Completely equipped with V-8, automatic transmission, power steering, power brakes and power windows. In spotless condition. $2195

1966 FORD Country Sedan, V-8, automatic, power steering, power brakes, radio. All ready for summer holidays. $2195

1968 PLYMOUTH Fury 4-door sedan. 145 H.P. motor, 3-speed automatic transmission and custom radio. The comfort, ride and spaciousness of a full size car combined with outstanding economy. $2195

1969 DATSUN "1600" 4-door sedan. One-owner, low-mileage unit. $1695

1965 BUICK Le Sabre sedan. Completely equipped with all power assists. This luxury prestige car is all set for 1000s of miles of care-free driving. $1795

1963 PONTIAC Parisienne 2-door hardtop. Full power equipment. This popular hard-to-find model is in way above average condition. $1295

1966 OLDSMOBILE "98" luxury 4-door hardtop, this car is equipped with every conceivable power asset and luxury feature. Drive the best for only $2595

1968 ENVOY sedan, automatic transmission and custom radio. This exceptionally roomy import is in excellent condition. $2095

1968 FORD Falcon 4-door sedan. Economy 6 motor, automatic transmission. Maintained by our service department since new. $1795

YOU CAN BUY
WITH CONFIDENCE
from
PETER POLLEN FORD

All our units are covered by our exclusive "7-day money back" guarantee.

1968 CHEVROLET Impala 2 door hardtop. This luxury unit has every available option, including power windows and stereo tape. Finished in attractive light green with black vinyl roof. $3295

1968 PLYMOUTH Satellite sedan. Automatic transmission and radio. This top of the line intermediate is all set to give miles of trouble-free driving. $2095

1967 CHEVROLET 4-door sedan, V-8, automatic transmission. Ideal family transportation. $1895

1967 BUICK Le Sabre 4-door sedan. Equipped with all power assets including windows. Wouldn't you rather buy a Buick for only $2395

1965 VOLKSWAGEN "1500" sedan. This larger model still retains traditional Volkswagen economy. SPECIAL at $1095

1967 FALCON 2-door sedan, big 6, automatic transmission. A car famous for economy and comfortable ride. $1695

PETER POLLEN
FORD
1060 Yates St. 384-1144
Open Until 9 p.m.

100 CARS FOR SALE

XXXXXXXXXXXXXXXXXX
X X
X PETER POLLEN X
X FORD X
X X
XXXXXXXXXXXXXXXXXX
XXXXXXXXXXXXXX
XXXXXXXXXX
XXXXXXXX
XXXXX
XXX
X

1969 FORD Torino sedan, V-8, automatic transmission, power steering, power brakes, radio. Finished in deep metallic maroon with matching nylon interior. $2995

1969 BUICK Special 4-door sedan. Fully equipped with all power extras. A real beauty for only $3395

1969 MUSTANG Convertible. Full power equipment. Automatic transmission, radio. Have fun this summer and SAVE $$ at $3795

1968 FORD Custom "500" sedan, fully equipped with V-8, automatic transmission, power steering, power brakes, radio and vinyl Landeau roof. $2695

1968 FORD Falcon station wagon, economy 6 motor and automatic transmission. A real budget saver. $2195

1965 MUSTANG Convertible, V-8, automatic transmission, radio. Gleaming black with white interior. FUN in the SUN for only $2195

1964 OLDSMOBILE F-85, 2-door hardtop, fully equipped with V-8, automatic transmission, power steering, power brakes and radio. A really sporty looking intermediate for only $1395

PETER POLLEN
FORD
1060 Yates St. 384-1144
Open Until 9 p.m.

P P P P P P P P P P P P P
P P P P P P P P P P P P P
PLIMLEY
Since 1893

SPRING
SPECIALS

1968 DODGE Coronet station wagon, V-8, automatic, radio $2495

1966 PONTIAC V-8, automatic, very clean $1695

1969 VOLKSWAGEN. Custom, radio and heater. AS NEW $1795

1968 RAMBLER Rebel 2-door hardtop, Big 6, automatic, radio. One owner. ONLY $2495

1964 BU

100 CARS FOR SALE

ENSIGN
CHRYSLER - PLYMOUTH

NOW UNDER
ONE SIGN
YATES at COOK

ON DISPLAY!
1970 PLYMOUTH
ROAD RUNNER
SUPER BIRD
Winner of this year's
DAYTONA "500"

'64 PONTIAC Parisienne 2-door hardtop V-8, automatic, power steering, custom radio.
SALE PRICE $1295

'64 CHEVROLET Impala 2-door hardtop, V-8 console, automatic. Bucket seats, custom radio.
SALE PRICE $1395

'66 FORD Falcon 2-door coupe. Automatic, custom radio.
SALE PRICE $1695

'66 METEOR Montcalm convertible, V-8 motor, automatic, power steering, custom radio.
SALE PRICE $1995

'66 COMET Cyclone 2-door hardtop 390 V-8, 4-speed transmission, bucket seats, radio.
SALE PRICE $1895

'67 CHEVELLE 4-door station wagon, V-8, automatic, custom radio.
SALE PRICE $2195

'67 PLYMOUTH Sport Fury 2-door hardtop, 383 V-8 automatic, power steering and brakes, custom radio, bucket seats, console, vinyl roof.
SALE PRICE $2495

'67 PLYMOUTH Sport convertible V-8 motor, automatic, power steering and brakes, custom radio.
SALE PRICE $2895

'68 CHRYSLER Newport 4-door sedan, automatic, V-8, power steering, power brakes, radio.
SALE PRICE $3095

'68 COUGAR 2-door hardtop, V-8 motor, automatic, power steering, bucket seats, console, custom radio.
SALE PRICE $2895

'68 PONTIAC Parisienne convertible. V-8, automatic, power steering, radio.
SALE PRICE $3195

'69 FORD Ranchero pickup V-8 motor automatic, power steering, custom radio.
SALE PRICE $3195

ENSIGN
CHRYSLER - PLYMOUTH

UNDER THE
"BIG SIGN"

YATES and COOK
386-2411

Open Weekdays 'til 9

100 CARS FOR SALE

ENSIGN
CHRYSLER-PLYMOUTH

NOW UNDER
ONE SIGN
YATES at COOK

'69 SUNBEAM Imp 2-door, bucket seats, 4-speed transmission.
BRAND NEW $1498
No down payment
36 payments of $55

'69 SUNBEAM Arrow 4-door station wagon, 4-speed transmission, bucket seats.
BRAND NEW $2222
No down payment
36 payments of $78

'69 CHRYSLER "300" 4-door hardtop. Fully powered including windows. Bucket seats.
SALE PRICE $4895

'69 PLYMOUTH Sport Fury 2-door hardtop, bucket seats, vinyl roof, 383 V-8 motor, automatic, power steering and brakes, custom radio.
SALE PRICE $3695

ENSIGN
CHRYSLER - PLYMOUTH

UNDER THE
"BIG SIGN"

YATES and COOK

386-2411

Open Weekdays 'til 9

SPEEDWAY
VOLKSWAGEN

SALES OF OVER
4,500
NEW VOLKSWAGENS

1960 VW Van.	$895
1947 VW	$295
1956 VW Van	$595
1963 VW Bus, 7 passenger	$1195
1961 PLYMOUTH station wagon	$595

FIRST in SALES
and
FIRST in SERVICE

SPEEDWAY
VOLKSWAGEN

971 Yates St.

385-2415

9 a.m. till 9 p.m.

GEM MOTORS LTD.

2— 1967 PONTIAC SEDANS. V-8, automatic, radio. Excellent condition. First come, first served at a low, low price of $1495.
1965 FORD FAIRLANE. Station wagon, V-8 standard, radio $1650
1968 METEOR SEDAN, V-8 radio $1295
1965 PONTIAC SEDAN, automatic, transmission, 8 cylinder, radio $1150
1963 METEOR SEDAN, automatic, 6 cylinder, radio $850
1962 FORD GALAXIE automatic transmission, 6 cylinder, radio $695
1962 CHRYSLER 2-door hardtop. Full power $795
1964 FORD SEDAN, V-8 automatic, radio $1095
1965 GMC ½-ton LWB s-w V-8 standard $1350

MANY MORE TO CHOOSE FROM
REMEMBER WE INVITE COMPARISON ON PRICE AND CONDITION.
TRADES WELCOME
FULL FINANCING
GEM MOTOR SALES LTD.
480 Esquimalt Rd., 385-4311

SACRIFICE
1966 Dodge Polara 440, 2-door hardtop, V-8, power steering and brakes, automatic, radio, very good condition government tested, owner leaving country. Offers invited on $1650. 642-5713.

1963 PARISIENNE CUSTOM sport, automatic 2-door hardtop, 327, power steering, power brakes, radio, $1400. 656-1555.

1966 CYCLONE GT 2-DOOR HARDtop, 390, V-8, sport shift, bucket seats, power steering, radio, $2295. Private. 384-8362.

1964 THUNDERBIRD LANDAU, first class condition throughout. 592-4729.

1966 FALCON, V-8, RADIO, EXcellent condition. 382-5601. $1295 or best offer.

"CHEVELLE" IMMACULATE '69 SS 396. Loaded with factory options. Phone after six, 477-4784.

MUST SELL!
1969 Vauxhall Victor sedan automatic transmission. 477-2283.

1969 FORD GALAXIE, GOOD CONdition, rebuilt transmission. $295. 385-5588.

1962 MORRIS OXFORD STATION wagon, $3700 miles, $750 or offers. 384-8202.

LAND ROVER, EXCELLENT CONdition, with flathead 8, 477-4608.

1970 PLYMOUTH GTX 440 2-DOOR hardtop, 2700 miles. 477-2072.

1967 STATION WAGON TOYOTA Crown. Excellent condition. 477-3820.

'68 ROADRUNNER, 4-SPEED, power steering. Must sell. 383-6467.

100 CARS FOR SALE

SUBURBAN
N
O
R
T
H
ON
DOUGLAS

VICTORIA FORD
TRUCK CENTRE

1969 MONTEGO MX 2-door hardtop, V-8, automatic, power steering, power brakes, radio. Vinyl roof. Gold in color
Was $3498
SAVE $300
NOW $3198

1969 BEAUMONT 2-door hardtop 306, V-8, automatic, power steering, power brakes, radio. Vinyl roof. Silver grey.
Was $3498
SAVE $300
NOW $3198

1968 PONTIAC 2-door hardtop, V-8, automatic, power steering, radio. Finished in sharp silver blue.
Was $2698
SAVE $500
NOW $2198

1968 CHRYSLER Newport 2-door hardtop, V-8, automatic, power steering, power brakes, radio. Vinyl roof. Sharp Grecian gold in color.
Was $3098
SAVE $500
NOW $2598

1966 PLYMOUTH convertible Sport Fury, V-8, automatic, power steering, power window, bucket seats, radio. Daffodil yellow.
Was $1998
SAVE $300
NOW $1698

1966 PONTIAC 4-door sedan, V-8, automatic, radio. Blue in color.
Was $1698
SAVE $300
NOW $1398

CHECK THESE
SPECIALS!!

1965 PONTIAC Catalina, V-8, automatic, power steering, radio, silver blue.
SPECIAL $1398

1964 VOLVO 4-speed Grey.
SPECIAL $1098

1964 ACADIAN 2-door 6 standard. White.
SPECIAL $798

1963 COMET 4-door, V-8, automatic, radio.
SPECIAL $798

1963 RAMBLER 6, standard. Green.
SPECIAL $798

TRUCKS!!

1969 ECONOLINE E200 V-8, automatic Van.
SPECIAL $2998

1965 GMC window panel big 6, 4-speed.
SPECIAL $1298

On the spot financing. Still up to 48 months to pay with easy FORD MOTOR CREDIT PLAN. Sickness and Accident Insurance available on all contracts.

We need your 1965 to 1967 trade today. Check our trade allowance.

The Home of:
FORD Cortina
MAVERICK
MONTEGO
COUGAR
METEOR
MARQUIS
LINCOLN
FORD Trucks

386-6131

1964 CHEVROLET V-8, STICK, positraction, heavy duty suspension, new tires, phone after 5, 383-4327.

1965 FORD CUSTOM 6, AUTOmatic, power steering, $875 or offer. 478-4494.

1936 HUDSON TERRAPLANE, offers. 383-5629 afternoons and evenings.

'64 BUICK LE SABRE, AUTOmatic, power steering, power brakes. 652-2962.

1965 MORRIS 1100, EXCELLENT condition, radio, 26,000 miles. Closest offer to $825. 592-1108 after 6 p.m.

'61 PONTIAC, REASONABLY priced. 652-8120.

100 CARS FOR SALE

1969 VAUXHALL
De luxe "90"

This top of the line model has the performance package that includes a snappy motor and power front disc brakes. Driven only 3700 miles—completely as new. Save approx. $600.

SPECIAL $1895

BRIAN HOLLEY MOTORS
3319 Douglas St.
384-1161

SELECT AUTOMOBILES
'68 Barracuda SS coupe, V-8, $2795; '66 Rambler Ambassador, V-8, hardtop, $2595; '65 Impala Super Sport, 4 on the floor, $1995; '65 Galaxie convertible, absolutely as new, a must see; '65 Polaro 2-door, hardtop, V-8, $1395; '64 T-Bird 2-door, hardtop, a beauty, $2795; '62 Falcon station wagon automatic, $69; tested transportation, $100 up. No down payment. Houston Motors, 854 Pandora, 384-6713.

NINE PASSENGER, 1967 PLYmouth Fury III Station Wagon. Automatic, power steering, automatic door locks, radio, roof luggage rack, 4 new Tiger Paw 8.55-14 full 4 ply tires, snow tires, chains, plus other luxury features. Servicing history available. Less than 30,000 miles. 2 years left on warranty. This car is in A-1 shape. Asking $3000 or nearest offer. Phone 386-0797.

MORRIS MINOR SLALOM AND autocross car. Ford 204E engine, hydraulics and brake. Triumph rear axle, tube shocks, rollbar, many new components. Government tested and fully roadable, a sure class winner or a ball of fun. 479-5349.

1966 ACADIAN, SPORT HARDTOP, bucket seats, radio, console, spinners, $1450. 1962 Volkswagen 1500, radio and gas heater, $895. 1962 Caravelle convertible with hardtop, radio, $895. Victoria Jeep, 597 Hillside.

G.T.X.
PRIVATE SALE
'69 2-Dr. H.T. Turquoise with white vinyl top, black and white inter. 440 cu. in., P.S., P. Disc, Steel wheels, radio. Phone 386-2458

1966 CYCLONE G.T. 390 2-DOOR hardtop, power steering, power brakes, automatic transmission. $1950 or best offer. Trades considered. 478-3957.

CONVERTIBLE 1962 GALAXIE, $1,100 spent on new top, motor, transmission, covers, etc., bills shown. Accept $1,000. For appointment to view, 592-7513.

1969 CHEVROLET IMPALA SPORT Coupe, 350 3-Speed Automatic. Radio, power steering, power brakes, immaculate condition 25,000 one owner miles, $3595. 384-5046.

RIDEAU 500
'69 Meteor Rideau 500, 4-door, V-8 automatic, power steering and brakes, radio. Sacrifice. $2700. 385-4665.

1969 DE LUXE KARMANN GHIA, low mileage. Excellent condition. Sacrifice sale. $2,450. 385-4130, 383-5480.

1963 CHEV S.S. IMPALA 409, NEW tires, disc brake covers, full stereo system, paint job of your choice provided, $1650. 1176 Yates. 384-6181.

1959 PONTIAC PARISIENNE, sedan, 6 automatic, power steering, radio, excellent condition, $500. 386-2794.

1967 BEAUMONT SUPER SPORT, 396 cu. in., 3-speed, automatic, vinyl top, A-1 shape, under 20,000 miles, $2,700. 384-9239 evenings.

1965 MUSTANG V-8 STANDARD 3-speed, new tires and lacquer. 41,000 miles. $1350 or nearest offer. 384-6646.

1964 COMET. REBUILT ENGINE and transmission, new paint, radio, back up lights, windshield washers, etc. 656-3888.

1961 VOLVO 122S, LOW MILEAGE, good tires and excellent condition throughout, tested. 652-1452 before 10 or after 6.

1959 PONTIAC, AUTOMATIC, engine, body, tires, interior all very good condition. Asking $295. 592-3679.

1965 MERCURY HARDTOP PARKlane, $950 as is, good running car, 390, power brakes, windows, steering. Good tires. 384-1861.

1961 AUSTIN TESTED. EXCELlent condition, 4-speed, floor shift, bucket seats, Clean, only $350. 385-2153.

1963 RAMBLER COMPACT station wagon, standard 6, (sacrifice) $495. Tested. 1970 plates. 388-9289.

OLDER MODEL PLYMOUTH very good condition, tested, good transportation, suitable for student. 479-6073.

1961 THUNDERBIRD CONVERTible, hide-away top, all power equipped, tested, must sell. First reasonable offer takes. 479-6073.

1967 VOLKSWAGEN DE LUXE. Excellent condition. Best reasonable offer. 652-2644.

FOR SALE, 1969 MAZDA 1500 Model. 1,400 or take over payments. Phone 746-5940, Duncan.

1968 PLYMOUTH FURY II 2-DOOR. $1,800. $100 down. $58 per month. Phone 383-8813.

1959 RAMBLER 4-DOOR STANdard, excellent condition, $350. 478-1285.

1938 PONTIAC, 51,796 ORIGINAL miles, original condition, no rust. 478-5484 anytime after 5.

1965 MORRIS 1100, GOOD CONDItion, owner moving: $800 or best offer. 592-0908.

'68 DODGE MONACO HARDTOP, consider trade, immaculate condition. 477-2063.

1958 HILLMAN MINX, NEWLY tested, licensed. Good condition, $190. 479-3727.

1957 VOLKSWAGEN, NEEDS plates and a bit of work, offers. 385-0030.

MUST SELL. 1969 CHEVELLE 396, 4-speed, loaded. No reasonable offer refused. 592-3181.

1958 ZEPHYR SEDAN, NEW tires and clutch, good condition, $350. 658-5277.

1951 PONTIAC, AUTOMATIC, TWO owners, good condition. Must sell, $125. 383-4751 after 6 p.m.

1958 BUICK CONVERTIBLE, GOOD running order, licensed, new inspection sticker. $295. 383-8989.

LOW MILEAGE, BLUE DATSUN 1600. Automatic, radio, excellent condition. Phone 388-6553.

1959 OLDSMOBILE 2-DOOR HARDtop, fully equipped, $100. Call before 1. 479-6100.

1966 FORD FALCON
Automatic, radio, one owner. 477-6453.

1964 STUDEBAKER DAYTONA convertible, $600 or best offer. 479-1017, 383-1378.

THIS 1959 VOLKSWAGEN, RUNS good needs body work. $145. 478-5877.

1956 CHEV SEDAN DELIVERY V-8, standard, lime green, mags, chrome wheels, offers. 479-5737.

1955 PLYMOUTH 6-CYLINDER, government tested, $175 or offers. 658-5776.

1960 FALCON AUTOMATIC, RADIO, snow tires, tested 1970, $575. 656-1985.

1970 MAVERICK, 748-8751 DUNCAN, or 385-8873.

'57 CHEV. 4-DOOR SEDAN, 6-cylinder. See at 868 Phoenix.

1970 BARRACUDA GRAND COUPE. 2,400 miles. Offers. 656-1577.

1941 FORD COUPE
388-9639

1956 AUSTIN 6 CYLINDER, $200. tested. 383-9132.

1955 CHEV, 283, STANDARD, offers. Phone 592-6856.

'63 CLASSIC 660 RAMBLER. MUST sell. 384-4505.

1956 STUDEBAKER, REASONABLE, please call after 5 p.m. 385-2854.

1963 PARISIENNE 2-DOOR, TOP condition. What offers. 592-4921.

'67 DART GTS, MANY OPTIONS. $2,395 or offers. 384-1417.

1962 AUSTIN MINI 850, GOOD condition, offers. 383-9302.

'59 RAMBLER WAGON, GOOD condition. Gov't tested. $200. Phone 478-1563.

FAMILY PET FOR SALE. GOOD old 1952 Plymouth, $175. 388-4629.

100 CARS FOR SALE

DAVID
MOTORS LTD.

SAVE UP TO
50 PER CENT

GIANT
CLEARANCE
SALE!

WE NEED SPACE

68 CHEV. CONVERTIBLE — 4-speed Muncy trans. All power, options. 427 CID engine. Balance of warranty still in effect. Reg. $3595. NOW $3268
69 VOLVO — 7,000 miles. Cost over $3800 new. Radio and full warranty. Reg. $3395. NOW $2888
67 ISUZU — This car is in mint condition at 28,000 miles. Reg. $1495. NOW $1188
68 AUSTIN 850 WAGON — A real beauty with 18,000 miles. In Pearl White. Reg. $1495. NOW $1188
65 M.G. — This is an Import from U.S.A. Twin carbs, sunroof, radio, etc. Reg. $1395. NOW $890
66 V.W. — A steal at this price. Radio, leather interior. Reg. $1395. NOW $1088

6-MONTH
BUMPER TO BUMPER
WARRANTY!

FAMILY BUDGET
TERMS!

65 CHEV. — This 4-door has radio, automatic trans. and is very clean. Reg. $1395. NOW $1150
65 PONTIAC — A 2-door hardtop that is as clean as a pin. V-8, power steering and brakes. Reg. $1695. NOW $1388
64 COMET — A Caliente Sedan. All the goodies you would want. Reg. $1395. NOW $1188
65 RAMBLER — This 2-door hardtop with V-8, automatic is way below market. Reg. $1295. NOW $888
59 T-BIRD — A hard to find Classic Convertible. All power equipped. Reg. $1095. NOW $488
64 VALIANT — Push button, Big Clean. Reg. $1395. NOW $1088
66 DODGE — Family V-8, automatic. Runs very well. Look at the price. Reg. $1795. NOW $1388

DAVID MOTORS LTD.
1101 YATES, AT COOK
PHONE 386-6168

—GROWING WITH VICTORIA—

HORWOOD
for
MAZDA

'69 TOYOTA Corona. Low mileage unit with radio $1995
'69 MAZDA "1500" sedan. One owner, in excellent condition $1995
'69 Austin "1300" America. Only 4 months old $1695
'67 PONTIAC sedan, V-8. One owner unit in excellent condition $1895
'67 AUSTIN HEALEY Sprite. 25,000 miles. Very clean $1695
'68 DATSUN "1600" station wagon $1945
'65 RAMBLER "550." Only 33,000 miles $1295
'64 ACADIAN 4-door station wagon $1495
63 VOLKSWAGEN $695

810 JOHNSON STREET
385-1451

BRITISH CAR CENTRE

"Cortina Country"

1968 CORTINA "1600" de luxe 4-door sedan. Dependable and economical family compact. $1545
1967 FIAT "850" Spider Convertible. Ideal unit for the sports car enthusiast. $1195
1964 DATSUN 4-door sedan, with radio. Spotless condition throughout. $895
1955 CONSUL. Ideal transportation. $295

THIS SPRING
KEEP YOUR COOL
IN A
CORTINA
from

BRITISH CAR CENTRE
(Div. of Peter Pollen Ford)
Yates at Quadra 384-5555

S. & H.
DOWNTOWN
USED CAR SPECIALS

1969 AUSTIN America 2-door sedan, 4-speed automatic, radio. Immaculate. $1995
1968 DATSUN 1600 4-door sedan, 4-speed trans., radio. A nice car. $1895
1967 VOLVO GT123 2-door sedan, radio. Beautiful condition. $2195
1965 VOLKSWAGEN 2-door sedan, very clean. $1095
1964 AUSTIN 4-door sedan. $995

FULL LINE OF
NEW TOYOTAS
FROM $1895
SAUNDERS & HITCHMAN
DOWNTOWN LOT
1515½ QUADRA AT
PANDORA
382-0032

THREE POINT MOTORS

Today's Special
1967 BUICK Le Sabre 4-door sedan, V-8, automatic, power steering and brakes, radio.
$2450

THREE POINT MOTORS
2620 Government
at Hillside
385-6737

1960 RENAULT LICENSED, REbatteries, new muffler, nearly new cently pased testing station. New tires. $175 or nearest offer. 479-3915.

1965 MUSTANG A-1 CONDITION, stereo tape, must sell leaving town. 477-1431.

1961 VOLKSWAGEN 2-DOOR SEdan, excellent condition, $500. Call after 5:30 p.m. 386-9958.

1965 MUSTANG V-8, AUTOMATIC, $1000 plus older car. 385-0814.

MUST SELL, 1963 CHEVY II 2-door, 384-9905.

100 CARS FOR SALE

TOYOTA
YOUR CAR FOR 1970
AT
SAUNDERS & HITCHMAN
SEE
USED CAR BUYS!

1965 VAUXHALL Victor, 30,000 miles, immaculate. $1095
1966 VOLKSWAGEN 1300, 1 owner. $1250
1964 AUSTIN 850 2-door, good transportation. $595
1962 ENVOY sedan, 32,000 miles. Clean. $795
1963 ANGLIA sedan, very clean. $695
1965 TOYOTA 700, automatic, low mileage. $795
1967 SUNBEAM Minx sedan, a one-owner car. $1095

SAUNDERS & HITCHMAN
2040 Cadboro Bay Rd.
at Foul Bay Rd.
592-2471

OUT THEY GO
The following clean, top quality units at cost.

69 Volkswagen station wagon.
68 Epic Tudor
67 Falcon sedan.
66 Pontiac sedan.
64 Ford sedan.
64 Pontiac sedan.
64 Corvair Monza.
63 Austin station wagon.

MADSEN MOTORS

RENAULT
SALES AND SERVICE

2681 Sooke Rd.
Two Miles West
of Colwood Plaza
478-5622

WILLE MOTORS

69	MUSTANG 351, 4-speed	$3395
68	TORINO G.T. Fastback	$2895
68	CORONET S.W. Full power	$2695
68	PONTIAC, A.T., P.S.	$995
67	G.M.C. ½-TON V-8	$2195
66	PONTIAC Convert.	$2195
65	CHRYSLER, 38,000 miles	$1995
65	VALIANT Signet hrtp. V-8	$1495
64	CHEVELLE convert. V-8	$1395
61	T-BIRD Convert., full power	$1595
61	VAUXHALL VELOX A.T.	$895
59	CHEVROLET 6 auto.	$295
58	PONTIAC wagon, auto.	$295
58	CHEV V-8, A.T., P.S.	$345
58	FORD retrac. hrtp.	$895
56	CHEV 6, sedan	$345

Backed by one of the Island's Largest Service Centres
3240 Douglas St. 383-2313

1966 VOLKSWAGEN

De luxe model with custom radio. Carefully maintained and shows it.

SPECIAL $1095

BRIAN HOLLEY MOTORS
3319 Douglas St.
384-1161

DOUGLAS MOTORS
2524 Douglas

FORCED TO VACATE. EVERYTHING MUST GO AT WHOLESALE BY THE END OF THE MONTH. COME IN AND SAVE ON THESE LOW, LOW PRICES. E.G. 1965 FORD V-8, IMMACULATE CONDITION. LIST $1,595. WHOLESALE $1,150. 30 CARS TO CHOOSE FROM.

DOUGLAS MOTORS
2524 Douglas
385-5443 or 385-0031

'69 CHEV ¾ PICKUP, NEW; '69 Beaumont wagon; '68 Toyota; '65 M.G.B.; '65 L.H.C. pickup; '65 Polara; '65 Buick hardtop; '64 Impala S.S.; '64 Parisienne; '63 Impala. Accept motorcycles in trade.

LES BLOW'S
(BRITISH MOTORS),
2940 DOUGLAS STREET,
PHONE 384-7843.

ESTATE CAR, 1969 BUICK LE Sabre, 4-door de luxe sedan, power steering, power brakes, power windows. Custom radio, rear defroster, fully equipped. 7,000 miles approximately, warranty covered, $5,400 value will sell for $4,000 — no trades please. Phone 334-2747 after 6 p.m.

'69 BEAUMONT, 2-DOOR HARDtop, 4 speed, 350, power windows, power steering, power brakes. AM-FM radio. Loaded with other options, $3800. Will consider good allowance on trade of '64 Chev Super Sport. 748-9110 Duncan after 6 p.m.

STATION WAGON. 1965 ACADIAN Beaumont. Tinted windshield, automatic transmission, power steering, brand new tires. White with blue interior. $1650. 388-7038.

1957 BUICK, 2-DOOR, HARDTOP, V-8, automatic, power steering, power brakes, radio, licence, tested, $190 or offers. 1417 Harrison, Apartment 208

CONVERTIBLE
1965 Rambler 990 convertible, V-8 automatic, power steering and brakes, radio. Must sell. $1050. 385-4665.

1965 FAIRLANE 2-DOOR HARDtop, V-8 automatic, power steering, 4 new tires, trailer hitch, 43,000 original miles. 386-8962, before 5 or 384-2323, after 5.

1961 PONTIAC PARISIENNE hardtop 2-tone, power steering, heater, radio, whitewalls, snow tires, good condition, $900. View by appointment. 388-4091.

CONVERTIBLE
1967 Galaxie 500, convertible 390 V-8, automatic, power steering and disc brakes. Radio. Real Sharp. Sacrifice $2,200 or best offer. Private. 385-4665.

SACRIFICE SALE 1969 VOLKSwagen Beetle. Automatic shift, and radio, tested to March '71. Trades considered. Private sale. 478-2514.

1969 PONTIAC 2-DOOR HARDTOP, 17,000 miles, power steering, power brakes, good condition. Contact Bill, 386-2562.

1962 ENVOY STATION WAGON. New clutch. Tires. Tested. Best cash offer by this weekend. Parked off Burdett. Apply Room O, 777 Blanshard.

1952 HILLMAN, $125. EXCEPTIONal condition. Evenings and weekends. 477-6490.

'67 FALCON, 4-DOOR, V-8, AUTOmatic, 19,000 miles. Make your offer. 388-7249 evenings.

MUST SELL 1961 FORD FALCON. $425 or best offer. Please call after 6, 388-5345.

1962 VOLKSWAGEN COACH, GOOD condition, asking $595. 642-3193 evenings.

MUST SELL QUICKLY. EXcellent 1959 Chrysler, complete power accessories. 382-4977.

1964 COMET 6 CYLINDER, AUTOmatic, power brakes, radio. Must sell. $830. Phone 478-6932 evenings.

1962 CHEVY II 4-DOOR SEDAN, radio, power steering. Good condition, $900 or best ofer. 384-5440.

1962 VOLKSWAGEN DE LUXE, radio, 479-4165.

1958 CHEV, 2-DOOR SEDAN, NOT licensed, $150. 383-2286.

TESTED CARS, $100 AND UP. Houston Motors, 854 Pandora.

ASSUME PAYMENTS ON GOOD repossessed cars. Jim. 385-0031.

TWO 1957 SQUIRES, ONE RUNS and has '70 license plates, one for parts. Offers. 382-1301.

1953 ZEPHYR, 6, GOOD CONDItion, Best Offer. 477-5081.

1962 PONTIAC CONVERTIBLE, BIG motor, automatic, 478-6630.

100 CARS FOR SALE

N
N—N
N——N
N———N
N————N
N—NATIONAL—N
N————N
N———CHRYSLER———N
N————————N
N——DODGE——N
N————N
N———N
N——N
N—N
N

819 YATES STREET

384-8174

Wide Open Every Weekday

Night Till 9 P.M.

The
ISLAND'S LARGEST
SELECTION of PREMIUM
USED CARS!

1963 VALIANT, 6-cylinder standard transmission. For the economy minded.
NATIONAL'S PRICE $695
1964 FORD Galaxie "500" 2-door hardtop, V-8, automatic, power steering, power brakes, custom radio.
NATIONAL'S PRICE $1444
1968 VOLKSWAGEN de luxe with custom radio and rear speaker. Immaculate condition.
NATIONAL'S PRICE $1645
1962 PONTIAC 4-door family sedan, 6-cylinder, automatic, excellent second car.
NATIONAL'S PRICE $425
1969 DODGE Polara 2-door hardtop, V-8, automatic, power steering, vinyl roof, rear defogger, custom radio. Remainder of Chrysler 5-year, 50,000-mile warranty. Drastically reduced.
NATIONAL'S PRICE $3145
1967 FORD Custom 4-door sedan, V-8, automatic, custom radio. Excellent family sedan.
NATIONAL'S PRICE $1575
1968 PONTIAC 4-door sedan, V-8, automatic, well maintained unit.
NATIONAL'S PRICE $1499
1957 METEOR Rideau, V-8, automatic, custom radio.
NATIONAL'S PRICE $333
1963 STUDEBAKER Grand Turisimo 2-door hardtop. Very hard-to-find model. V-8, automatic, bucket seats, custom radio.
NATIONAL'S PRICE $1225
1964 CHEVY II station wagon, 6-cylinder, standard transmission. Excellent condition. For the young family.
NATIONAL'S PRICE $945
1964 MERCURY 2-door V-8, standard transmission. Well maintained.
NATIONAL'S PRICE $945
1964 PONTIAC Laurentian 4-door sedan, V-8, automatic, custom radio. Very good family sedan.
NATIONAL'S PRICE $999

NATIONAL
CHRYSLER-DODGE

819 Yates 384-8174

MUST SELL
This weekend. Moved to U.S.A. 1966 Belvedere II wagon, 38,000 miles, deep red with matching upholstery, 383, 4-barrel, V-8, automatic, power steering, power brakes, positraction, electric tail gate window, radio, 2 extra wheels, studded snow tires, etc. Perfect running order. Can be seen after 12 noon Saturday and all day Sunday. Call 479-7319 or 479-6140.

PRIVATE SALE 1969 FORD CLUB Wagon, 11 passenger, 210 h.p. V-8. Dual range automatic with deluxe trim. Radio and many other extras. Including radial heavy duty tires. Can be bought from original owner. Still on warranty. $3,500. 384-6479.

1967 ACADIAN CANSO SPORT DE luxe, 327, 4-speed, disc brakes, traction bars positraction, heavy duty suspension clutch, antique pewter paint, $27000. 383-1208.

1968 PONTIAC PARISIENNE, 4-door hardtop, vinyl roof, power windows, $2800. Must sell. Phone 382-6334.

SEIZ[illegible]TOMOBILES
Call Mr. [illegible]eep. 386-8514
ROYAL AUTO SALES
1805 Blanshard Street by the Arena.

1966 CYCLONE G.T., 3-2V, 390, 401 h.p., automatic, every option, power windows, seat, aerial, mags, beautiful. Dave, 592-9016.

1962 PONTIAC CONVERTIBLE. 283 V-8, automatic, power steering and brakes. $695, at $25 dn. $32 per mo. Tyee Motors. 386-8034 — 950 Yates.

'57 DODGE WAGON V-8, AUTOmatic, power steering and brakes, radio, new tires, in good condition $150. 388-9635.

1965 FALCON 2-DR, good shape. Cheap. $495. 2644 Quadra.

YOUNG LADY WISHES TO SELL 61 Vauxhall. 4 cyl. 39,000 orig. miles. Very nicely kept. 477-3628.

1947 FORD COUPE, V-8, 265, headers, 4-barrel, new paint, new upholstery. Swap or sell. 383-1990.

1965 IMPALA 2-DOOR HARDTOP, power steering and brakes, V-8, mileage 51,000. 656-1073.

'55 PONTIAC, 69,000 ORIGINAL miles, mechanically sound, call 385-7201, Brian.

TWO 1957 SQUIRES, ONE RUNS and has '70 license plates, one for parts. Offers. 382-1301.

1953 ZEPHYR, 6, GOOD CONDItion, Best Offer. 477-5081.

1962 PONTIAC CONVERTIBLE, BIG motor, automatic, 478-6630.

100 CARS FOR SALE

RIGHT TIME . . .
RIGHT CAR . . .
RIGHT PRICE . . .

1969 N.S.U. Wankel R.O. 80. Power steering and brakes, 4-wheel disc brakes. Radial ply tires on 4 mags. Custom radio. Reclining seats, heated rear window. Only 5,600 miles. NEW PRICE $5,000. SALE $3200
1968 FALCON wagon, radio, big 6, standard $2495
1964 BARRACUDA 4-speed. Hurst, V-8, chrome wheels $1495
1961 VOLKSWAGEN Bus $1095

EASY, EASY TERMS

BAVARIAN AUTO LTD.
Gov't and Herald 386-1515

FURTHER REDUCTION, 1960 Lark, 6 sedan, excellent condition, tested, licensed. Best cash offer by Sunday takes. 479-2564 after 4 p.m.

'63 VOLKSWAGEN, 1500, SEDAN. Excellent general condition, rebuilt motor $795. Will consider trade. 592-9710.

1937 PONTIAC 2-DOOR HARDTOP, V-8 standard $350 or offers. Can be seen at 2859 Colquitz Ave. after 4, all day weekends.

1957 ZEPHYR, EXCELLENT RUNning order, $125. Tyee Motors. 950 Yates.

1962 DODGE DART, GOOD CONdition, V-8, $450. Standard. 382-7713.

1966 ANGLIA STATION WAGON IN excellent condition. 658-5016.

1961 FORD, 352 STANDARD SHIFT, $300. 384-1301.

101 FOREIGN IMPORT AND SPORTS CARS

1965 MORRIS MINI MINOR, radio, modified exhaust system, low mileage, excellent condition. 592-3018.

'67 AUSTIN HEALEY 3000 MARK III. Absolute immaculate condition throughout. All options. Priced for quick sale. 384-7521, 6-8 p.m.

1965 MGB LOADED. $7,900 INvested, immaculate condition, must be seen, $1895, offers. 382-0659 evenings.

1969 T.V.R. VIXEN McLAREN orange, H-P British Ford engine, all factory extras. 3,000 miles. 477-5020 or 479-1286.

1955 M.G., MAGNET REBUILT transmission. Asking $225. 382-7720, ask for Dennis or Paul. 6-7 p.m. only.

1969 M.G.B. ROADSTER, 13,000 miles, $2800. Will accept small trade. 384-2069 after 6 p.m.

1966 MGB, A-1 CONDITION, wire wheels, radio, tonneau cover, 477-6864.

1966 XKE, 4.2 LITRE, LOW mileage, excellent condition. Priced to sell. 652-2425.

1968 MGB, GOOD CONDITION, low mileage, extras, best offer. 383-5122 or 592-7952.

1963 TR3, GOOD CONDITION, offers, or trade for motorcycle. 385-9664.

'67 ROVER 2000 TC. 4-SPEED, radio. Will consider small car in trade. 656-2370.

1969 MGB, TOP SHAPE, MANY extras, best offer over $2500. 384-7564.

LEAVING FOR SOUTH AMERICA. 1966 M.G.B. priced for speedy sale. 382-8167, 386-1200.

1962 DAIMLER S.P. 250, FIBREglass body, V-8 motor, offers. 388-4928.

1966 TRIUMPH TR4A, RADIO, wires, etc. Good condition. 478-5483.

1966 ROVER 2000 ONE OWNER, Phone 386-1975 after 5.

1967 ALFA ROMEO 1600 SALOON. 383-5198.

105 TIRES

TIRE SPECIAL
Firestone de luxe Champion factory seconds

815-15 $18.95
Blackwall exchange
815-15 Whitewall $19.95 Exchange

Installation FREE
TERMS OR CHARGEX

D & D TIRE LTD.
1600 Blanshard St.
382-7283

WESTERN OK TIRE STORE
2968 Douglas Street
(⅛ blk. south of Mayfair)
385-2131

106 TRUCKS

PACIFIC GMC LTD.
FLEET TRADE
DISPOSAL
58 Top Quality Used Trucks
Just Traded

10 PANELS
6 G.M. Handi Vans, '66-'69. Priced from $1250
4 G.M. ½-ton panels. '66-'68. from $1495

4-WHEEL DRIVE
'66 G.M. ¾-ton panel, side windows, hubs, winch. Ideal crummy $2295
'66 G.M. ¾-ton pickup, 8' W-side. V-8, 4 speed, no-spin, 17" tires, 34,500 miles. Excellent shape $2200

1-TON DUALS
5 G.M. and Fords, '65, '66, '67, top condition. From $1595

14 COMPLETE VANS
58 white tilt. Excellent 16' beer Del. van $1195
'61 Chev. 3½-ton, 15' van $1495
'65 Chev. tilt cab, V-8, good 16' Alum. van. $2250
5 '64-'66 G.M. and Ford 12' vans. All immaculate. Some roll up doors. From $1995
4 '64-'66 G.M. 3½-ton. Excel. 14' vans. Some V-8s. From $2450
2 '66-'67 G.M.s. Beautiful 16' vans. From $2895

11 HEAVY DUTIES
2 Int. 3½-tons. From $795
'62 G.M.C. 3½-ton. 175" W. base. Excellent general condition $1695
'63 Merc. 4-ton. Ready to go $1395
'66 G.M.C. 4-ton, 366, V-8, 5 speed, 2 speed. Long W.B. Looks new. $2895
'66 Int. CO 1800 tilt. 30,500 G.V.W. (Factory), V-8, 5-sp., 2-sp., full air, long W.B. Excellent condition. $3600
'67 G.M. 478 V-8 diesel. Long W. base, looks new $4500

4x4 TANKER
'59 Chev cab-over, V-8, 1,000 gal. tank, pump hose reel $1250

PACIFIC GMC LTD.
2410 E. Broadway, Vancouver.
253-1111

1967 CHEV FREEZER TRUCK, ON road freezing unit and plug-in. Cost $6300. Selling cheap, $2250. 2644 Quadra.

BRAND NEW DATSUN 1-TON pickup, fully equipped $2195
DAVID MOTORS LTD.
1101 YATES ST. 386-6168

1966 FORD 1-TON, ON DUALS with moving van, tested and licensed. Low mileage. 652-2949, 652-2120.

'64 FARGO ½-TON, EXCELLENT condition. Large box. $1,100. 477-5673 after 5 p.m.

'67 GMC ½-TON PICKUP, V-8 standard with small camper. $2150. 479-2117.

1967 MERCURY RANGER, V-8, automatic, radio, de luxe interior, de luxe chrome. 388-0584.

1958 DODGE ½-TON PICKUP WITH canopy box, needs some motor work. Best

112 CARS AND TRUCKS WANTED

Trade Up or Down

at

SUBURBAN MOTORS

386-6131

Call

LES or TOM

anytime

HIGH VOLUME SALES

Enable us to pay you more for your clean car.
Contact:

NORM BLACKMORE
PETER POLLEN FORD
1060 Yates St. 384-1144
Open Until 9 p.m.

Good, Clean
CARS AND TRUCKS
WANTED
Cash in 5 Minutes

— PLIMLEY —
1010 Yates St.

DOUGLAS MOTORS
2524 Douglas Street

We will pay cash for cars. Cars taken on consignment. 385-5443 or 385-0031

CASH FOR CHEAP TRANSPORTATION, preferably tested small car. 382-9065.

SELLING? CASH OR CONSIGN SEE ART'S CAR SALES, BURNSIDE AT HARRIET. 383-8302.

113 TRAILERS, MOBILE HOMES, TRAILER PARKS

— WOW —

HOW ABOUT THIS FOR A SPRING TIME SPECIAL—

1—Only (New)

1969 16' TRAVELAIRE. Complete with brakes, furnace, fridge, twin tanks, rock guards, plus other extra features.
Reg. Price $2795
NOW ONLY $2395

1968 KUSTOM KOACH with toilet, furnace, brakes, twin tanks, and rock guard.
Was $1995
NOW ONLY $1795

See These And
Many Other Specials
at

COASTLINE
TRAILER CENTRE
(VICTORIA) LTD.
642 Burnside 388-6021

And Remember—

Let TRAVELAIRE
Get You There

S. J. PEDEN LTD.

VANGUARD FOR '70

Come and see the exciting new models by VANGUARD for 1970 in both Campers and Trailers — on display now.

TRADE-IN VALUES

8'6" Pyramid Camper with 48" cabover, 3-burner hot plate, ice box, propane, 110 and 12-volt lighting and 3 permanently mounted de luxe jacks. $1365

15' Vanguard Trailer, sleeps 4, with oven, icebox, toilet, heater and extra tank. New condition. $1995

TRAILER SUPPLIES

BUILD

A CAMPER, TRAILER OR CANOPY TOP
Parts and Plans stocked

S. J. PEDEN LTD.
2855 Quesnel St. 386-3464

TOTEM TRAILER SALES

35'x8' NASHUA
Ideal for summer home
$2900

SPACES AVAILABLE with all MOBILE HOMES.

478-1041 or 384-8791 (Eves.)

LOOKING FOR A PERMANENT mobile home site? Ideal family or retirement location. This new waterfront park has all facilities, electrical sewer connection, telephone, excellent salmon fishing, boat moorage. Only 25 minutes from downtown Victoria at Pedder Bay in Metchosin. 478-2288.

MOTOR HOMES
Canadian Empress
Goldstream Estates Ltd.
974 Goldstream Ave., Highway 1-A (Langford) Victoria. 478-5812
Sizes 18' to 27' with tub
Camperette for pick up, $400.

PLACE FOR YOUR MOBILE HOME!
1 Acre, Level, Perc. Tested Lot on Duke Road. $9,400 with Terms. Edith Gutemar, 388-4271 or 385-8842. J. H. Whittome & Co. Ltd.

MOBILE HOME SPACES, $45 monthly including swimming in heated pool, 4 miles south of Duncan, No. 1 Highway, Phone Tall Timber Park, 748-9213.

1961 FARGO TRUCK and CAMPER. SINK, STOVE, ETC. $1450

SILVERWOOD BOAT BROKERS
2555 BEACON AVE., SIDNEY
656-1675

SECURITY CAMPERS
Winnebago Motor Homes
MORRIS
TRAILERS AND CAMPERS
DOUGLAS AT BURNSIDE 385-2332

TRAVEL TRAILER. ARISTOCRAT Lo-Liner, 5-6 berths. Propane refrigerator, heater, cooker. Electric brakes, equilizer hitch, mirrors. Duncan, 746-7681.

10'6" HOLIDAY CAMPER, PROpane stove, ice box, excellent condition, with or without 1968 ¾-ton Chev. truck, automatic, custom cab., power brakes. 477-2979.

A REAL BUY! 17-FT. HOLIDAY trailer (Tee Pee), stove, oven, sink, fridge, toilet, furnace, brakes. Terms can be arranged. 384-5485 or 383-2889.

19' ARISTOCRAT TRAILER. TANdem, self-contained, shower, frig, oven, etc. One-year-old in new condition, only once on the road. Phone 388-5551.

8 FT. 6 IN. CUSTOM BUILT camper, 10,000 BTU furnace and other extras. New condition. 479-5243.

DOGWOOD TRAILER SALES
PARTS — PROPANE — RENTALS
TRAILERS — 475-6841 — CAMPERS
Highway No. 1 and Millstream Rd.

NEW 2' CUSTOM CANOPY FOR wide side pickup. Also 9½' camper. Many extras. Used once. Offers. 478-2483.

80X10, SLEEPS 5, COLORED plumbing and appliances. Sliding glass door to patio. Set up in family waterfront park. $5,500. 478-5607.

HUNTERS: WELL BUILT, INsulated canopy, will carry 1200 lbs. on roof. Bunks and cupboards included. $350. 479-2903.

8 FOOT, WIDE BOX CANOPY, aluminium windows and vent offers. 2609 Shakespeare. 383-7011.

8' CAB-OVER-CAMPER, SLEEPS 4 adults, 3-burner stove with oven. Best offer. 385-0428.

1963 20-FT. TANDEM ARISTOCRAT, full self-contained, good condition. 386-7055.

113 TRAILERS, MOBILE HOMES, TRAILER PARKS

BOB'S TRAILER SALES

(Spaces for all our homes)

8x32 for summer home or that job away from home. Real clean $3195

10'x46' Nashua 2-bedroom, good condition. Save at $4650

Here Wed. All new model. Four Seasons 3-bedroom. De luxe equipped at $11,550.

Ccomplete stock of Aristocrats. For years ahead design and finish see these now.

Parts, hitches, heaters, fridges.

386-3623

NOW
IN VICTORIA

Famous TERRY TRAVEL TRAILERS, 16' to 26'. See these first and compare CONSTRUCTION, FINISH and PRICES.
Entrance through Yates or View St.

MULLIN'S
MARINE SALES
LTD.
(TRAILER DIV.)
925 YATES
382-4151

Enjoy life now—it's later than you think!!!

A nice clean 10'x52' 2-BDR F.K. mobile home. Available April 1.
Fully furnished and ready to move in. Set up and located on nice site in a Victoria Park. $6500 or terms available.

GORDON'S
MOBILE SALES

Quality Homes — Realistic Prices
Island Highway
3 mi. S. Ladysmith
(Westdowne Rd.)
245-3946

SEAGULL and CAVEMAN CAMPERS
(Div. of Dominion Motors)

68—8'3" VANGUARD camper, sleeps 4, 3-burner stove, propane light. Very clean $1295

NEW
69—9½ CAVEMAN campers sleeps 4, 3-burner stove, visual oven, fan vent with light, chemical toilet, dressing area, steel frame extra front windows, 75 lb. ice box and double propane tanks. Was $2430 NOW ONLY $2230

1—BRENTWOOD tent trailer, good canvas and mattresses. ONLY $325

2—APACHE tent trailers in top condition.
YOUR PICK $598

1812 Douglas 385-5012

THE WORLD IS WAITING! You'll enjoy it more as you explore it in a 1970 SCAMPER or SHASTA Trailer, or the SCAMPER JR. motor home.

PURVIS FLACK
TRAILER SALES LTD.
1915 Quadra, across from the curling rink.
Phone 382-3522

The 1970 SPORTSCRAFT hardtop tent trailers are here.

THIS WEEK SPECIAL

New 12'x44' 1-BDR, furnished de luxe appliances, gun oil furnace, double insulation, delivered and set up ready to move in.
Only $6895

GORDON'S
MOBILE SALES
Island Highway
3 mi S. Ladysmith
Westdowne Rd.

ATTENTION
FRI., SAT., SUN.

We Will Be Displaying the GALAXIE MINI-MOTOR HOME

FENNELL'S
TRAILER SUPPLIES
6459 Pat Bay Hwy. 652-2511

GLENKEY
MOBILE HOMES
LTD.

Park Space Available
With Every Home!

Hillside and Douglas
385-2491 or 383-5505

ARKANA TRAILERS

Custom built campers and trailers. Painted aluminum sheeting — profiled — warranty agents for Morphy Richards refrigerators, repairs and service on all campers and trailers.

SPECIAL!
Canopy Tops $199.
4099 Tuxedo Drive 479-1446
Evenings 478-3582 or 477-2539

FOR SALE BY OWNER —
1969—Like new, 12 x 68 3-bedroom house trailer fully furnished on approx. 2 acres. 2 porches and large sundeck. $23,000 firm with min. down payment of $5000. Balance at 8 per cent carried by owner. Drive by 2412 Millstream Road. Further information call 478-5383—substantial reduction for cash.

DATSUN CAMPER, $175 OR offer. 383-6611, 4-7 p.m., 592-6667, anytime.

"COVERED WAGON" STYLE tent trailer, 15-in. wheels, sleeps 5, $300. 592-6273.

FORD'S CAMPER AND TRAILER
Custom Built Campers
Call us at 478-5815

USED UTILITY TRAILER. MUST be sold, what offers? Al's, 214 Dundas. 383-8233.

13-FOOT SCOTTY TRAVEL trailer, can be towed by compact. Excellent condition. $1100. 382-4164.

1965 FORD ECONOLINE WITH extra seats, used for camping. Victoria Jeep, 597 Hillside.

FOR RENT: DE LUXE 10 FT. camper and truck, fully equipped, sleeps 5 adults. 592-9727.

1966 GLENDETTE 15' TRAILER with Meimac dishes, cutlery. Excellent condition. $1,500. 477-6243.

113 TRAILERS, MOBILE HOMES, TRAILER PARK

COMFORTABLE CAMPER, 2 burner stove, sink, ample cupboards, sleeps 2. Reasonable. 478-3841.

CAMPER TRAILER, SLEEPS 8. Propane stove, toilet, icebox, heater. 385-5686.

8' ARISTOCRAT CAMPER AND Chev truck. Many extras. $3600. 592-6105.

17 FOOT TRAILER, COMPLETE, shower, offers. 1840 Swartz Bay Road.

1968 CORSAIR TRAILER SLEEPS 4, 16-foot, as new, $1500. 477-3384.

12'X60' KLASSIC 3-BEDROOM mobile home, $2,000 down. 642-3018.

16' KENCRAFT, BRAKES, TOILET, mileage. 478-4591.

12' TRAVEL TRAILER, BEST offer over $400. 478-2176.

119 TOURIST ACCOMMODATION

BED AND BREAKFAST
Minimum single, $4. Weekly prices. Roccabella, 777 Blanshard. 385-9030.

120 ROOM AND BOARD

OAK BAY GUEST HOUSE
A miniature luxury hotel for permanent guests. Near sea, gardens, marina, golf course, library, stores, and on but route. Where happiness, good food and comfort is understood. 382-3731 or 383-5254.

FEMALE BANK CLERK REquires room and board. May 1. Town and Country area. Packed lunch, approximately $60. 383-4868, 5:30 p.m.-7:00 p.m.

COMFORTABLE ROOM, BRIGHT and spacious dining room. Reasonable rates. Pensioner welcome. Craigmyle Guest House. 386-6903.

ROOM AND BOARD FOR elderly lady or gentleman, care if needed, by Willows Park area. 592-1113.

UVIC OR WORKING GIRL TO live with young family. Own bedroom, freedom of house. Good meals. 477-4002.

THE GLENSHIEL HOTEL OFFERS full hotel facilities with three excellent meals and elevator, for retired guests. 383-4164.

2 ROOMS TO LET, ROOM AND board. Burnside area, close to bus. 385-2542.

SUNNY ROOM FOR CLEAN, active, elderly gentleman, ground floor. 658-8353.

ROOM AND BOARD FOR elderly people, city centre. Phone 385-2753.

ROOM AND BOARD, WITH laundry, working man, English family. 479-5373.

ROOM AND BOARD IN PRIVATE home, men only, for 7 weeks. 383-0020.

VACANCY IN GUEST HOUSE FOR elderly people. Excellent food. 383-7797.

GOOD ROOM AND BOARD, working man, home privileges, light laundry. 383-3993.

GOOD ENGLISH COOKING, TV lounge, use of library. 386-8520.

GENTLEMAN FOR ROOM AND board. 388-9043.

ROOM AND BOARD, $90 PER month. Phone after 6, 382-0909.

121 ROOMS TO RENT

HARRIS GREEN APT. HOTEL
Clean sleeping room $15 per week. Community kitchen, laundry, parking. Close to City Hall. 921 Pandora. 385-9090.

WEEKLY OR MONTHLY RATES with hotel service. Rates with meals if desired. Colonial Inn, 270 Government Street.

SUNNY WARM ROOM. FACE Beacon Hill Park. Mature lady. Reasonable. Phone 382-1462 evenings.

SUITABLE FOR LADY OR STUdent seeking quiet accommodation. Furnished as required. Marlin Agencies Ltd., 386-6365.

NEW ENGLAND HOTEL. Monthly rates available, $40 and up. 382-1825.

ROOM AND BOARD TO GIRLS only. 385-4367 and 385-7922.

1 BEDROOM TO RENT FOR MAN, $40 per month. 385-4382.

123 CONVALESCENT AND REST HOMES

RITZ HOTEL
Across from Safeway and Eaton's Housekeeping rms.—small suites. By day, week or month. TV lounge, and elevator service. Reasonable rates.
710 FORT 383-1021

SCOTT APARTMENTS
Extra large LHK rooms for middle-aged or elderly tenants. Hot and cold water, gas ranges, cablevision all rooms. 2659 Douglas 382-1221.

JUBILEE AREA, CLEAN, COMfortable room. Community kitchen, everything supplied. Ladies only, $55. 386-6191.

LIGHT HOUSEKEEPING ROOM and share use of pleasant home, for working man or girl. $40 month. 384-8984.

LOVING CARE FOR MOTHER OR Father in a small private rest home in Fairfield, close to parks. Call Mrs. Mack. 383-9315.

COMFORTABLE PRIVATE HOME for elderly people. Excellent food and tray service. Good district. 592-1672.

VACANCY FOR LADIES, CHRISTian home, on Dallas Road, near Beacon Hill Park, home atmosphere. 385-0679.

VACANCY IN SMALL REST home where guests are a family. Well planned meals and kindly care. 386-6613.

THE ENGLISH MANOR REST Home by the sea. Accommodations for ladies. 382-7406.

FURNISHED HOUSEKEEPING room, quiet working man. Non-drinker, 735 Queens.

COSY WARM 2 ROOMS, WALKING distance, suit older lady only please. $67. 477-2583.

HOUSEKEEPING ROOM AND kitchenette, automatic hot water, oil heat. 910 Market St. $45.

HOUSEKEEPING ROOM AND kitchenette, automatic hot water, oil heat. 910 Market St. $40.

NEAR FORT AND COOK. LARGE furnished. Cablevision. Parking. Fridge, stove. 384-5920.

CLEAN FRONT ROOM, ALL found, fridge, shop, park, bus. 383-9794.

NEAR ST. JOSEPH'S, ROOM AND kitchenette. Lady only. 388-5886, 383-6084.

1 AND 2 ROOMS. FREE CABLE and hydro, $65. 386-9309.

941 KINGS. GENTLEMAN, $50. Central. 479-5641, 477-6782.

ONE LARGE HOUSEKEEPING room for rent. 385-0877.

3 ROOMS TOP FLOOR, PRIVATE bath. Burnside area. 386-1820.

SLEEPING ROOM WITH COOKING facilities, all found. $40. 477-4525.

GRANT MANOR, RESTHOME OF Distinction. 383-8616.

VACANCY TWIN OAKS GUEST Home, in Oak Bay. 385-4526.

128 APARTMENTS TO RENT FURNISHED

FURNISHED ONE-BEDROOM apartment, all utilities included. $115. 479-5254.

GIRL WANTED — TO SHARE apartment with 2 others, rent $32. 386-6226.

LARGE FURNISHED ROOM AND kitchen; Fairfield, all found. 383-3843 or 652-2873.

STUDIO SUITE FOR RENT. Downtown motel. Pool and sauna. Mr. Butler, 386-2812.

STUDIO SUITE OFF SEASON rates, TV, etc. Thunderbird Motel, 600 Douglas St. 382-1354, 386-1312.

22-YEAR-OLD MAN WISHES TO share suite in highrise with same. Victoria Press, Box 630.

GIRL TO SHARE APARTMENT with 2 others. 19-22. 388-4218 or 384-7349.

CLOSE-IN GROUND, GAS RANGE, fridge, automatic heat, 2½ rooms, $75. Also, 2-room, $60. 243 Kingston.

LANGFORD, LARGE 3 ROOMS, garage, quiet couple. 478-3101.

BACHELOR SUITE 343 MICHIGAN Street. 385-2285.

128 APARTMENTS TO RENT FURNISHED

$165—VILLAGE MANOR
2056 OAK BAY AVE.
Fully furnished one bedroom suite. Wall to wall carpets. Walk-in closet. Coloured fixtures. All utilities included. TV supplied. Available immediately. Resident Manager. View by appointment only.

$60—1653 PEMBROKE STREET
Two room housekeeping suite. Semi-furnished. Share bathroom. Gentleman only.

$50—423 QUEBEC ST.
Ground floor bachelor suite. Furnished. Own bathroom. Fridge and hot plate.

For viewing the above suites contact:
Rental Department
BROWN BROS. AGENCIES
1125 BLANSHARD ST.
385-8771

JAMES BAY

Vacant now, from $65. Apply room 5 at 225 Quebec.

OCEAN COVE RENTAL SERVICE
3995 Quadra Phone 479-4422

OAK HEIGHTS APTS.
1585 OAK BAY AVE.

Attractively furnished, 1-bedroom suite avail. Apr. 1 — $140.00. To view, please call Miss Clark, Suite No. 1, Tel. 384-8517 weekends or evenings, or Mr. Stricker 385-1431 Quadra Realty Ltd.

SPRING APTS—1260 Pembroke St.—1-BR. suite avail. April 15, $132 per mth. Resident Manager, 385-3882.
BOORMAN INVESTMENT CO. LTD.
1111 GOVERNMENT STREET
386-8212

CLOSE TO HOSPITAL, ON Linden Ave. Completely self-contained 1-bedroom suite. Separate entrance. Fully furnished. Cablevision. Working or retired couple preferred. No children. $110 monthly. To view phone 592-2238.

MARCH 31
Bachelor apt. ground floor, separate entrance, bathroom, elec. fridge and range. Main furniture. Suit 1 working adult (mature) $70. Dickie Agencies Ltd., 919 Fort St. 382-4312.

DE LUXE FURNISHED APARTments in a new block with all the modern features. One and two-bedroom suites. For more information call 385-8089 and evenings 477-4434.

CLEAN ACCOMMODATION, SELFcontained. Suit young couple or 2 business girls. Cable T.V., extension phone, hydro, included. $100. Cedar Hill Crossroad. 479-2166.

NICELY FURNISHED NEW suite. April 18 to July 30 or part thereof. Good location. Reasonable rent. Adults only. References required. 385-8929.

LOVELY STUDIO SUITE, CLOSE in, nice kitchenette, laundry, cablevision, hydro, included. Semi-private bath. Mature working lady only $85. 592-1551 or 382-7437.

FURNISHED APARTMENT. YOU supply the apartment, we rent the furniture. 3 rooms for $25 per month. Standard Furniture, 737 Yates Street. 382-5111.

DUPLEX, LARGE WELL APpointed, 2 bedrooms, swimming pool, etc. Suitable for 4 people. No pets. No children. References required. 477-6320.

REDWOOD PARK MOTEL. 141 Gorge Road East. 382-9171 or 388-7290, off season rates on spacious apartments, monthly or weekly. Centrally located, bus stop.

MODERN COMPACT UNIT, NEAR downtown. Weekly or monthly. Michaelangelo, 1158 Yates St. 382-7985.

FAIRFIELD FURNISHED 1-BEDroom suite ground floor, $125. Walking distance to town. No pets. 382-3308. G and O Holdings.

FULLY FURNISHED 2 BEDROOM suite. 2340 Eastdowne, references required. Phone 592-6776, after 5 weekdays, home on weekend.

2-BEDROOM SUITE UPSTAIRS, fully furnished, heat and water supplied, $120. 385-4715.

ESQUIMALT. SPACIOUS 2 ROOM suite, $85, furnished; $75, unfurnished. Mature lady only. 383-0645.

129 APARTMENTS TO RENT UNFURNISHED

OAK BAY
BRAND NEW
THE
WINCHESTER COURT
APARTMENTS

"The Building with the Courtyard Entrance"
Ready for Occupancy

Check the values this building offers with any other! You will be impressed!

—92 extra spacious and bright de luxe suites
—quality wall to wall carpeting
—superior sound proofing (concrete floors)
—sauna room—free
—workshop—free
—recreation room—free
—quick clean electric heat—free
—cablevision—free
—storage facilities—free
—de luxe walnut kitchen cabinets
—feature wallpaper and crystal chandelier
—built-in china shelves
—fibreglass drapes
—two elevators
—covered parking
—easy care cushion floor in kitchen and bathroom
—courteous, efficient resident managers
—prime Oak Bay location near all conveniences

Studio from $118
One-bedroom from $128
Two-bedroom from $168

Call
Mr. and Mrs. R. H. Bowlby
Ste. 223, 1063 Foul Bay Road
382-5846

Park Pacific Apartments Ltd.

THE
RICHELIEU
and
FONTAINEBLEU
3159 Shelbourne St.

Spacious 1 and 2 bedroom suites available in these de luxe new apartments opposite major shopping centre. Located on bus line.

1-bedroom suites from $133
2-bedroom suites from $162

To view these attractive suites please call the resident manager at 592-9290 or by calling the rental agents.

P. R. BROWN & SONS LTD.
762 Fort Street, 385-3435

"ATTENTION NAVAL PERsonnel." Walk to work, brand new apartment, one block from Naden, de luxe suites offering all modern conveniences. One-bedroom from $110 and 2-bedroom from $120. To view contact Western Homes Ltd., 382-2157, evenings 479-8371.

OAK BAY AVENUE DE LUXE spacious 2 bedroom front suite. Range, fridge, cablevision, etc. Own entrance, $120. Quiet, adults. No pets. 384-3845.

$90 A MONTH, 2 BEDROOM upstairs suite, hot water and oil heat included, gas range and fridge, quiet couple preferred. Own entrance. Vacant April 1. 386-3064.

2-BEDROOM APARTMENT, UNfurnished, wall to wall carpet, controlled entrance. Phone 383-3139 or 388-7229.

ARE YOU LOOKING FOR A really sunny 1-bedroom suite, $113.50. Oak Bay. 382-5479. Mature adults only.

129 APARTMENTS TO RENT UNFURNISHED

BROWN BROS.
E E
N N
T T
A A
L L
S S

THESE BRAND NEW APARTMENT BLOCKS ARE
OPEN FOR VIEWING
9 A.M. TO 9 P.M.

VILLAGE MANOR
2056 OAK BAY AVE.

These suites have all the modern conveniences including wall-to-wall carpets, drapes, elevator, controlled entrance, laundry facilities, storage lockers on every floor. Congenial resident manager. Free hydro. Excellent central location.

Bachelor suites from $120.00
One-bedroom suites from $135.00
Two-bedroom suites from $175.00
1-bedroom furnished suite $165.00

GRENADIER MANOR
1537 BELCHER AVE.

This new apartment is located on a quiet street. Wall-to-wall carpets. Electric kitchens. Elevator, Controlled entrance. Resident Manager.
One-bedroom suites from $127.00
Two-bedroom suites from $148.00

MAGDALAIN APTS.
1172 YATES ST.

Excellent central location near all conveniences. Wall-to-wall carpets. Electric kitchen. Large balconies. Elevator and controlled entrance. Laundry facilities. Resident Manager.
Bachelor suites from $110.00
One-bedroom suites from $135.00

CAMILIN MANOR
1210 BALMORAL

This new block is minutes away from downtown, all suites are carpeted and have lovely dining rooms. Electric kitchens, elevator, balcony, controlled entrance, laundry facilities. Resident manager.
One-bedroom suites from $125.00
Two-bedroom suites from $163.00

NELSON LODGE
1337 SAUNDERS ST.

Turn right off Esquimalt Rd. on Nelson and see this luxury building which overlooks Lang Cove. Sauna bath. Elevator, lovely wall-to-wall carpets, controlled entrance, balconies, laundry facilities, and a resident manager.
One-bedroom suites from $125.00
Two-bedroom suites from $158.00

OAKRIDGE HOUSE
2646 COOK ST.

This new apartment with panoramic views over the city. Wall-to-wall carpets. Lovely electric kitchens. Balconies. Elevator and controlled entrance. Resident Caretaker.
One-bedroom suites from $130.00
Two-bedroom suites from $155.00
Two-bedroom suites with two bathrooms $170.00

FREE TRANSPORTATION WILL BE PROVIDED IF YOU WISH TO SEE ANY OF THESE SUITES—RESERVE NOW FOR APRIL OR MAY OCCUPANCY.

BROWN BROS. AGENCIES
1125 BLANSHARD STREET
385-8771 ANYTIME

BRAND NEW
OPEN FOR VIEWING
9 A.M. TO 9 P.M.

SKYLINE GORGE
APARTMENTS
2925 QU'APPELLE

Beautiful Panoramic Views overlooking the GORGE WATERWAYS

Wall-to-wall carpets
Electric kitchens
Balconies
Extra spacious closets
Elevator, controlled entrance
Resident manager

One-bedroom suites from $130
Two-bedroom suites from $155

Reserve NOW for APRIL or MAY OCCUPANCY. FREE transportation supplied if required.

BROWN BROS. AGENCIES
1125 BLANSHARD ST.
385-8771 ANYTIME

BRAND NEW
OPEN FOR VIEWING
9 A.M. to 9 P.M.

HARBOUR VIEW
MANOR
925 ESQUIMALT RD.

These luxury carpeted suites have beautiful seaviews. Teak kitchen cabinets with colored appliances. Elevator, controlled entrance, balconies, close to all conveniences. Workshop. Congenial resident manager.

One-bedroom suites from $135
Two-bedroom suites from $165

These wonderful views and large suites are really the ones to see. Reserve Now! If you need transportation we'll supply a car.

BROWN BROS. AGENCIES
1125 BLANSHARD ST.
385-8771 Anytime

GORGE TERRACE APTS.
250 Gorge Road West.
Available March 15, lovely bachelor apartment overlooking park and the Gorge, $125.
April 1st, 1 bedroom, $135.
Both wall-to-wall carpet, large balcony, cablevision, electric heating, laundry facilities, parking, elevator, all included.

CHRISTIE POINT APTS.
INCOMPARABLE WATERFRONT
NO THROUGH TRAFFIC
Suites available for April 1. 2 bedroom. Adults only. From $130. Swimming pool, hobby room, games room, free nursery school. 2951 Craigowan. 385-0644.
NO PETS

ROYAL LANCER APTS.
1527 Cedar Hill Cross Roads
1-Bedroom apartments, $125 and $128. Adjacent to Shelbourne shopping plaza. All conveniences. Resident manager, 477-4498.

THE BELGROVE. SPACIOUS 2 bedrm de luxe, $150, and 1 bedrm $130. Elevator, bus, adults. Free laundry. 1505 Belcher, corner Oak Bay Ave., 382-7405, Wyle.

UNIVERSITY GARDEN HOMES
3246 Shelley — 3-Bdrm. townhouse, available April 1st. $185. 386-6235.
MONTREAL TRUST
1057 Fort 386-2111

GLENCAIRN APT.
477 SUPERIOR ST.
New buildings, ideal location, available now, 1-bedroom, $182. 2 bedrooms, $170. 592-2218.

SUNNY 4-ROOM SUITE, 4-PIECE bathroom. Wall-to-wall in living room. Stove, fridge, cablevision, washing facilities. Vacant. Quiet adults. 1208 Rockland. 382-8629.

APRIL 1, 430 MICHIGAN, ONEbedroom suite, large rooms, wall-to-wall, free laundry, top floor, $132.50. Identical suite, third floor, $127.50. 385-1674.

AVAILABLE NOW.
3 rm. apt., Fort St. near Quadra, heat and hot water included for $80. OK for single mature person. Dickie Agencies Ltd., 919 Fort St., 382-4312.

— ROCKLAND
1 bedroom, quiet, sunny, beautiful view, picture windows, fireplace, cablevision. 386-0981.

ESQUIMALT APRIL 1. ONE BEDroom, stove, fridge, heat and water, $90. 385-8272.

129 APARTMENTS TO RENT UNFURNISHED

THE MARY STUART
1035 McCLURE
OPEN FOR VIEWING
EVERY AFTERNOON

Exceptionally large thoroughly sound-proof suites.

On a quiet street in a convenient Fairfield location.

All of the usual features of a quality modern apartment plus the extra spaciousness so seldom found in new buildings.

Mature adults only. No pets.

Still a good selection from $129 with one year guarantee of no increase.

Downtown Office, 388-6100
Resident Manager, 384-8223
Diamond Developments Ltd.

BEST LOCATION IN TOWN
THE CASA-MONTEGO
In Spanish Decor
1035 PENDERGAST

Half Block to Beacon Hill Park, bus service and shops, 10 minute walk to town. Warm quiet comfortable suites. W-to-W carpet, roof lounge, free laundry and cablevision.
2 bedroom on 4th floor $170
1 bedroom suites from $130-$140
Phone Res. manager 384-1044

VANCOUVER VILLA
710 VANCOUVER ST.
Modern spacious suites, walking distance to town. Roof lounge, free laundry and cablevision.
2 bedrm. w-to-w carpet $160
1-bedroom corner Ste., $138
Call Res. manager, 386-7826.

"SIERRA VILLA"
547 NIAGARA ST.
New luxurious block, one block from waterfront, walking distance to town, near park. w-to-w carpet, drapes, free cablevision.
1-bedroom suites from $130

Resident Manager, 385-8850
388-7331 G. & O. Holdings 382-3308

LORD AND LADY SIMCOE
THE SIMCOES
"Victoria's
Prestige Address"
1 OR 2-BEDROOM SUITES
One 3-bedroom suite $225
Available Now
Furnished or Unfurnished
VICTORIA'S LARGEST
HEATED SWIMMING
POOL AND SAUNA
—Washers and Dryers.
—Drapes.
—Sound proofing.
—Wall-to-wall carpet.
—Free outdoor parking.
—Recreation room, billiard table, etc.
—Lounge
—Residence Managers.
—Cablevision.
—Controlled entrances.
440-450 Simcoe Street
385-3111

HAMPSHIRE HOUSE
1159 Beach Dr.

Luxurious seafront apartment offering seclusion, serenity and magnificent views overlooking the Gulf Islands. Close to Oak Bay Golf Club and Marina.

Spacious one and two-bedroom suites available with choice of 1½ or 2 bathrooms. Some with fireplaces. Suites are also equipped with automatic dishwasher and garburator. Sauna facilities are also featured.

Rentals from $260 per month.

For appointment to view these lovely accommodation, please call the resident managers, Mr. and Mrs. J. Collins at 386-6222 or contact rental agents:

P. R. BROWN & SONS LTD.
762 Fort St. 385-3435

REDWOOD MANOR
430 CHESTER AVE.
New soundproof building in quiet Fairfield area. Near shopping and park with all modern features.
1-bedroom suites from $140. 1 only 2-bedroom suite, $160.
Small well-controlled pets welcome.

To view please contact
RESIDENT MANAGER
385-4083

OAK HEIGHTS APTS.
1585 OAK BAY AVE.
Attractive, 1-bedroom suite avail. complete with wall to wall carpets, drapes, etc., etc. from $118.00. To view, please call Miss Clark, Suite 1, Tel. 384-8517 weekends or evenings, or Mr. Stricker 385-1431, Quadra Realty Ltd.

GLENWOOD APTS.
206 OSWEGO
ADULTS ONLY.
CONTROLLED ENTRANCE.
ELEVATOR.
1 OR 2 B.R. AVAILABLE NOW.
FROM $120 UP.
APPLY CARETAKER, 385-4320.
OR
MONTREAL TRUST, 386-2111
1057 FORT ST.

UNIVERSITY DISTRICT
TARA COURT
3880 SHELBOURNE ST.
Spacious carpeted 1-bedroom suite, $135 per month. Also 2-bedroom, $154. Adults. No pets. 477-8008 or 477-3088.

GONZALES—NEAR SEA
Large 900 sq. ft., 2-bedroom, de luxe suite. All hardwood floors, beautiful location with beach across street. Bus at door.
Free cablevision and laundry. No steps, small quiet block with lovely garden areas. $160. 385-4042.

GOODACRE TOWERS
350 and 360 Douglas St.

Directly opposite Goodacre Lake in beautiful Beacon Hill Park.
Customary highrise amenities.
For further rental information phone 385-8111, 9 to 5.

$115. WANTED 2 OR 3 THOUGHTful adults to occupy 2 bedroom upstairs apartment. Newly decorated throughout. Wall-to-wall carpets, cushion floor in kitchen, range and fridge. Quiet street on Gorge. 504 Selkirk, 388-4930.

TWIN HOLLY APARTMENTS, 476 Lampson St., 2 bedrooms, 900 sq. ft. Heat, hot water, cablevision, included in rent, $150 a month. Children welcome. Available immediately. 385-2269.

SAVE TIME! SAVE MONEY! 1-bedroom suite within short walking distance of town. Modern, comfortable, cablevision. $131. Available April 1. Park Royal Manor, 1060 Pakington. 382-8737.

GREEN ACRE COURT
1224 Balmoral Rd. 1-bdrm. suite, $118, elevator, carpeted, free cablevision, walking distance to town. Res. Mgr. 388-9872, 384-1622.

CHILDREN WELCOME
Quadra Villa, Quadra at Topaz, 3-bedroom suite, $159. Resident Manager, 382-0722.

SELF-CONTAINED ONE-BEDROOM suite, with range and fridge, suitable for elderly couple, $80 per month. 918 Green St. 383-6697.

CARLYLE APARTMENTS
230 OSWEGO 382-6542
Inquire about our bonus offer
—1-bedrm, top flr, $125. Avail. now.

1 BEDROOM SUITE, FAIRFIELD, near water, middle-aged couple. 592-2365.

$115 — 2 BEDROOM, 877 OLD ESQUIMALT Road. Heat, hot water. 384-3459, 382-7029. Adults.

$80. BACHELOR SUITE. FOR data and viewing phone 383-8614.

129 APARTMENTS TO RENT UNFURNISHED

NOW RENTING

VILLA ROYALE
964 Heywood Ave.

The Villa Royale welcomes you to gracious living. This new attractive apartment is now nearing completion and is located in a quiet, beautiful residential area with Beacon Hill Park as its doorstep. FEATURING all necessary and usual apartment amenities plus:
—GUEST SUITE
—HYDRO-THERMAL POOL
—SAUNA ROOMS
—HOBBY AREA
—OBSERVATION LOUNGE

RENTAL RATES
1 BR. Suites from $128
2 BR., 1 Bath from $165
2 BR., 1½ Baths from $187
2 BR., 2 Baths from $192
For appointment to view these premium suites please phone the Resident Manager — Mr. K. Code, 384-6741 or:

RENTAL AGENT
P. R. BROWN & SONS LTD.
762 Fort St. 385-3435

WATSON MANOR
1000 McCLURE

At the corner of Vancouver and McClure—an ideal location on a quiet street near the Cathedral and the park within easy walking distance of downtown.

One-bedroom suites from $135 including parking, cablevision, and plenty of heat, with one-year guarantee of no increase.

Mature adults only—No pets.

Resident Manager 386-6457
Downtown Office 388-6100
Diamond Developments Ltd.

OPEN FOR VIEWING

MARINA PARK
APARTMENTS
2000 White Birch Rd., Sidney

ON WATERFRONT
Shoal Harbour

Just North of Resthaven Hospital

1 bedroom suite $135 to $185.
2 bedroom suite $165 to $275.
Adults Only — No Pets

Resident Managers
MR. AND MRS. S. AKDEN
656-1616

CASA MARIA APTS. — 1601 JUBILEE AVE. — 2 BR suite avail. Now. $155 — two 1 BR $130 avail. now. Resident Manager, 383-0766.
DINGLEY DELL APTS. — off Selkirk on George Waterfront. 2 BR suite avail. Apr. 1st, $140 per mth. Resident Manager — 384-3983.
ASHTON OAKS APTS. — 1145 Bay St. — 1 BR suites avail. Apr. 1st. and 15th, $134-$137 per mth. 1 Child accepted. FREE HYDRO and parking. Resident Manager — 384-7761.
PARK PACIFIC — 685 Niagara near Beacon Hill Park — 2 BR suite avail. Apr. 1st, $157 per mth. Resident Manager, 382-1166.
CRANLEIGH HOUSE — 2184 Cadboro Bay Rd. — 2 BR suite avail. Apr. 1st. $161 per month. Resident manager, 592-9711.
BOORMAN INVESTMENT CO. LTD.
1111 Government Street.
386-8212.

NOW RENTING

CROFT HOUSE
128 CROFT

38 De Luxe Suites

INDIVIDUAL HEAT CONTROL
WALL-TO-WALL CARPETING
ELECTRIC KITCHEN,
FREE CABLEVISION
LAUNDRY FACILITIES
LARGE BALCONIES
EXCELLENT SOUND PROOFING
ELEVATOR
CONTROLLED ENTRANCE
CLOSE TO SEA AND PARK
1-BDRM. STE. FROM $125
2-BDRM. STE. FROM $150
FURNISHED SUITES AVAILABLE

RESIDENT MANAGER PHONE
388-6172 382-8096

BURNSIDE GARDENS
Burnside-Tillicum

Available Now

Family Accommodation

2-bedroom suites $155
3-bedroom townhouses $179

Drapes, colored appliances, heat, water and cablevision. Washers and dryers in each suite. Children welcome. No pets.

THE CHATELAINE
1435 Elford St.
PHONE 383-6809
New, Modern Apartments
Suites from $120
Located on the quietest, treed street in Victoria, close to shopping and 5-min. bus service. The latest and best sound control and conveniences in every suite, with laundry, parking, cablevision and drapes, FREE. Call the managers to see and rent one of these lovely suites.

THE CORONA
1430 Stadacona St.
PHONE 382-2661
BACHELOR SUITE, $85. LADIES only. 383-1840.

OPENING MARCH 15
BARCELONA MANOR

129 APARTMENTS TO RENT UNFURNISHED

OPENING MARCH, 1970

BURDETT MANOR
1065 Burdett Ave.

The Burdett Manor located on a quiet residential and picturesque street in the heart of the city now renting and offering:

"ALL INCLUSIVE QUALITY SUITES"

Featuring all necessary and usual apartment amenities plus:

—FREE HYDRO
—FREE LAUNDRY FACILITIES
—FREE ELECTRIC HEAT
—FREE UNCOVERED PARKING

RENTAL RATES

Bachelor suites from $115
One-bedroom suites from $135
Two-bedroom suites from $167

For appointment to view these quality suites, please contact the resident managers in attendance or call the rental agents:

P. R. Brown & Sons Ltd.
762 Fort St. 385-3435

NOW OPEN
THE HENRY HUDSON
576 SIMCOE STREET
38 DE LUXE SUITES

Featuring:

Wall-to-wall carpets.
Drapes.
Laundry.
Excellent soundproofing.
Deep balconies.
Cablevision.
Individually controlled thermostats.
Fast, quiet elevator.
Near Beacon Hill Park and Beach.
Quiet tree-lined street.
Near shops and bus service.
Choice of good views.
Controlled entrance.
Covered and open parking.
One- and two-bedroom suites and studios from $130, $158, $110.
Large locker space.
Suitable pets accepted.

Resident Manager,
386-6446 or 479-7151

DUNSMUIR HOUSE
831 DUNSMUIR ROAD
Available Immediately

Large suites — quiet seclusion in beautiful grounds with views of ocean, mountains and harbor.

One 2-bedroom, carpeted $150

Available May 1
One 1-bedroom, carpeted $140

Adults Only — No Pets

Resident Manager — 388-4943
Downtown office — 388-6100
Diamond Developments Ltd.

BRAND NEW

OAK VIEW APARTMENTS
3420 QUADRA ST.

Now Renting
64 Luxurious Suites

—Bachelors
—1-bedroom suites from $127
—2 bedrooms
—All modern conveniences
—Close to shopping
—Bus stop at door

IMMEDIATE OCCUPANCY

Contact Res. Manager
Phone 384-6218

CASA DEL MAR
1625 Richmond

A one-bedroom suite at $132 and a two-bedroom suite at $160 available in this modern block with all conveniences inc. cablevision, locked entrance, free laundry etc.

Call Res. Manager, 385-4250

C & D. Apts.

LET US SHOW YOU

Brand new one-bedroom apartments. Cablevision, wall-to-wall, drapes, stove and fridge, coin-op laundry. Lock-up storage, parking, sea view. Child welcome. From $120.

OCEAN COVE RENTAL SERVICE

24 hr. ans. — Open Saturdays — 479-4422

CASA DEL RIO
1535 Jubilee

located on a quiet treed street close to bus and shopping. A one-bedroom and a two-bedroom suite available. All modern conveniences in this new apartment.

Call Res. Manager 388-4574
C & D. Apts.

BEACON HILL PARK

We offer a 1-bedroom suite at $107 and a bachelor suite at $93. Both suites in the Park Blvd. Apartments at 1020 Park Blvd., and are modern, close to bus, shopping and sea.

3100—2602 GRAHAM. A 1-bedroom ground floor suite one block from Hillside. Also a bachelor suite at $75.

Pemberton, Holmes Ltd.
384-8126

JUBILEE UNIVERSITY AREA

2072 Cadboro Bay Rd. — Bright, comfortable, 1-bedroom suite, cablevision, oil heat, fridge and stove, washing facilities. Rent $110 per month. Eves. 592-9040.

Apply
A. Bernard & Co. Ltd.
655 Fort St. 384-9335

Apartment Living At Its Best!

Yes, that's what We Have to Offer! Immediate Possession, Top Locations, All Services For Your Convenience!

Concord Realty Ltd.
388-5473

1150 ROCKLAND AVENUE
GAINSBOROUGH APTS.

1 bedroom extra large suite, $125 per month. Call Mr. Attewell 383-1634.

KER & STEPHENSON LIMITED
385-3411

OAKLANDS MANOR
Hillside-Cedar Hill Road
New block near Simpson-Sears
Elevator, Balconies, Cable TV
1 Bedroom from $125
Res. manager 383-4808 or 386-0266

ROCKHEIGHTS VILLA, 742 LAMPSON, with heated indoor pool — 2-bedroom suite available now, $140 per month. Apply caretaker-manager, 382-4130, Lansdowne Properties Ltd.

VIC WEST COMFORTABLE 4-room suite, $90. Available immediately. 592-2038.

CARIBBEAN APTS.
1940 Fort St., 385-8059; eves. 592-9148
—1-bdrm suite, $115. Avail. immed.

AVAILABLE APRIL 1ST, 1 BEDroom suite in apartment. Fairfield Road. $115. 479-4024.

1-BEDROOM, STOVE, FRIDGE, heat, and water. James Bay, $105 a month. 382-3360.

1 BEDROOM UPSTAIRS SUITE, heat and hot water, $90. 1st of April. 386-7251.

1 BEDROOM, FREE HEAT, cablevision, parking and water. 1251 Pandora. $95. 388-9097 or 382-1377.

BELMONT TERRACE APT.
FORT and Belmont
Bachelor suite. $110. 592-2218

OCEAN FRONT
628 Dallas Road
1-bedroom suite.

129 APARTMENTS TO RENT UNFURNISHED

P. R. BROWN RENTALS

CAROLWOOD APTS — 1381 Pandora Ave. Attractive new block. All wall-to-wall carpets. On bus line, one bedroom suite from $123.00. 385-5060. Available now.

CHARTWELL HOUSE — 1343 Harrison St. New block on quiet street. Wall-to-wall carpets, elevator, cablevision, free laundry facilities. One-bedroom suites from $129. Two-bedroom suite, $155. 383-6002.

THE FONTAINEBLEU — 3159 Shelbourne St. New block on transportation, opposite shopping centre. Wall-to-wall carpets, elevator, cablevision, free parking. One-bedroom suites from $133. Two-bedroom suites from $165. 592-9290.

THE RICHELIEU — 3187 Shelbourne St. New block on transportation, opposite shopping centre, wall-to-wall carpets, elevator, cablevision, free parking. One-bedroom suites from $135. Two-bedroom suites from $162. 592-9290.

VILLA ROYALE—964 Heywood Ave. Luxury apartments — overlooking Beacon Hill Park. Cablevision. Choice of hardwood or wall-to-wall carpet. Sauna baths, thermal pool, hobby area. One-bedroom suites from $128; two bedroom suites from $165; two-bedroom suites from $165; two bedrooms, two baths plus den from $207. 384-6741.

HAMPSHIRE HOUSE — 1159 Beach Drive. Luxurious, seafront, one and two-bedroom suites available. Some with fireplace, choice of 1½ or 2 baths; dishwasher, garburator, sauna facilities. Rent from $260 per month. 386-6222.

CENTRAL MANOR — 1230 Fort Street. One-bedroom suite $128. Central location on bus line. Immediate possession. 382-7505.

SUNRIDGE APTS. — 1244 Balmoral Ave. Phone 383-5555. Attractive one-bedroom suite in modern block. Wall-to-wall carpets. Cablevision. $119. Available now.

MOUNTAIN VIEW APTS. — 614 Esquimalt Rd. Recently—completed modern block, wall-to-wall carpets, cablevision, close to city centre and on bus line. Children welcome. One-bedroom suites, $120.

RICHARDSON VILLA — 1041 Richardson St. Recently opened modern block. All facilities. One-bedroom corner suite $132. Available April 1, 1970.

GRANT HEIGHTS APTS. — 1265 Grant St. Modern one-bedroom suite with wall-to-wall carpet, $115. Phone 385-0848 evenings.

BURDETTE MANOR — 1065 Burdett Avenue. (Just off Cook St.) New block opened March 1, '70. Wall-to-wall carpets, elevator, cablevision, controlled entrance, free laundry facilities, close to transportation, town and shopping. Bachelor suites from $118. One-bedroom suites from $140. Two-bedroom suites from $167. Hydro included.

GLENESK MANOR — 140 Douglas St. Handy to park and seafront. Attractive one-bedroom top floor suite $117. Available April 1. Phone 384-5735.

OCEAN VILLA — 20 Olympia Ave. De Luxe suite with ocean and mountain views in modern blk. with all conveniences. $155. Phone 386-6908.

RENOIR APTS. — 1070 Moss St. One Bdrm. — 2nd floor, suite in attractive modern block, in popular residential area. $126 available April 1. Phone 382-1056.

MITCHELL OAKS — 2065 Oak Bay Ave. Large two-bedroom suite on main floor in de luxe apt. block. Convenient to shopping centre and transportation. Available now. One-bedroom suites from $137. Two-bedroom suites from $165. 384-3567.

P. R. BROWN & SONS LTD.
762 Fort Street 385-3435

DON'T MISS THIS!!

DE LUXE TOWNHOUSE
NOW RENTING
2 AND 3 BEDROOMS
CHILDREN ARE WELCOME

A new concept in living convenience. The 3-bedroom units provide 1,400 sq. ft. of living space, plus a full basement with finished rec. room. The 2-bedroom units contain 1,200 sq. ft., plus the same basement facilities.

EACH UNIT CONTAINS:
Dishwasher, Range, Refrigerator, Washer and Dryer.

There are many features to be enjoyed: Cablevision, electric heat, soundproofing, complete insulation, garden and play areas maintained for tenants.

View our furnished display suite this weekend, Saturday and Sunday, 2:00-4:00 p.m.

3999 Larchwood Drive at Blair Avenue. Drive to Office on Forrest Road.

GLENGRAY ESTATES LIMITED
Executive House
652-1795

"THE BRODERICK MANOR"
One block from the most beautiful waterfront in the world; corner of Rithet and Menzies Street.
1 bedroom — $130

This large new building contains all the modern luxuries one could imagine, many more than the standard apartment on today's market. You owe it to yourself to check these bargain suites.
Manager — Mr. and Mrs. H. Rush
385-2559—Suite 217

"A Rare Opportunity"
A one-bedroom suite in the "Royal Richmond," near the Royal Jubilee Hospital, is available for $132 including all electricity. Many outstanding features definitely make this the best rental value in the area.
Manager — Mr. K. Cummings
383-2254 — 1720 Richmond Road
PARK PACIFIC APARTMENTS LTD.

THE HAIDA
1165 YATES ST.

44 de luxe suites, spacious and well appointed with the latest in soundproofing.

Quality wall-to-wall carpets
Washers and Dryers
Drapes
Silent elevator
Controlled entrance
Mail delivery to suites
Free cablevision
Free parking
1-year guarantee of no rent increase.

1-bdrm. suites from $130
Res. Mgr. Suite 104
388-6516

COLUMBIA APARTMENTS
850 ADMIRALS RD.

Spacious modern 2-bedroom suite, available April 1st. Light, heat, hot water, cablevision, fridge, stove, curtains, all included $145. 1 or 2 children. 382-5811 or 388-7651.

ROCKLAND AVE. GRACIOUS, bright, clean, 1-bedroom suite in a magnificent park-like surrounding. Fridge, stove, heat, cable, hydro included. Quiet person. $115. 382-5240.

PARKWOOD MANOR
1520 JUBILEE AVE.

New de luxe large 2-bedroom suite. All conveniences. Available April 1. Resident manager, 388-6188.

2-BEDROOM, MODERN BLOCK, wal-to-wall carpets, all conveniences, immediately or reserve for April or May 1st, $155. 386-0113, 1445 Fort.

2-BEDROOM SUITE IN 4-PLEX, heat, water, stove and fridge, middle-aged couple preferred or couple with child over 10. No pets. $125. 385-4118.

UNFURNISHED OR FURNISHED bachelor suite, apply 906 Linden. Suite 1.

ONE BEDROOM SUITE, ESQUIMALT, fridge, and stove, no pets. 656-1779.

MODERN, ONE-BEDROOM SUITE, garage, $100. Adults, April 15. 382-6333.

AVAILABLE APRIL 1, 2-BEDROOM family apartment with swimming pool, $115. 382-5691 after 6.

4 ROOM SUITE, WATER, LIGHT, cablevision. Children under 2 welcome, $110. 382-3681.

ONE-BEDROOM SUITE, STOVE and fridge included, available now. Phone 382-7718.

MUST SUBLET MODERN 1-BEDroom apartment. Phone 383-4591, after 6.

AVAILABLE MAY 1ST, 3 BEDroom suite, no pets. 656-1779.

129 APARTMENTS TO RENT UNFURNISHED

MARIFIELD PARK
562-6 Simcoe St.

Large, beautifully decorated apartments with sunken baths. 12x15 bedrooms and plush wall-to-wall carpets.

1 Bedrm. from $125
2 Bedrm. from $155
Adults only — No pets
Resident Mgr. 383-7628
Goward Developments Ltd.

1 BEDROOM UPSTAIRS SUITE IN family home. Oak Bay Ave, adjoining village. Stove, fridge, drapes. Suit mature lady, $115 per month. 383-6294.

LARGE 2-BEDROOM APARTMENT, modern kitchen, dining area, large living room, ample cupboards and closet space, no children. Apply 352 Moss St.

CAVALIER APTS., 1400 CAMOSUN. Spacious 1-bedroom suite, cablevision, drapes, all conveniences. Adults only $120. Phone 384-2919 until noon.

IN ESQUIMALT, 2 BEDROOM apartment in 5 year old block. Cablevision and heat, $125. Adults only. Phone 385-6598.

130 APARTMENTS WANTED

UNIVERSITY PROFESSOR AND wife (no children) require furnished apartment or small house from September 1, 1970. Days 477-6811, Local 615 or evenings 592-3980.

WANTED: FURNISHED BACHelor or 1-bedroom suite, mature retired couple, May 1st., $110-$120. Victoria Press, Box 631.

131 DUPLEXES TO RENT

$165—3158 METCHOSIN RD. Brand new two bedroom side by side duplex. Hardwood floors. Electric range and fridge. Full basement. Electric heat. Children accepted. Also finished rumpus room or third bedroom in full high basement.

$85—JOHN STREET
One bedroom upper duplex. Range and fridge. Completely redecorated. Suit couple with one child. Immediate possession.

To view any of these please call our rental department:
BROWN BROS. AGENCIES
1125 BLANSHARD ST.
385-8771 Anytime

NEW—3 BEDROOMS

Just completed, close to four schools, shopping, transportation, on a quiet street just three minutes from city centre. De luxe accommodation featuring: Off-street parking, raised hearth fireplace,

EXCELLENT SOUNDPROOFING

range, refrigerator, drapes, wall-to-wall carpet, dining room and full basement. Immediate occupancy. $195 to $215. Call property manager, Concord Realty Ltd., 388-5471.

AVAILABLE APRIL 1ST — New 3 BR., 2 baths, oil heat, carpets and drapery rods installed. $180 monthly.
AVAILABLE IMMEDIATELY — New 2 BR., carpet, stove and fridge. $140 month on 1-year lease.
Call DON STRIPLING, 386-1361 or 656-4386
Canada Permanent Property Management

OAK BAY AVENUE

Upper 3 Bedrm., kitchen, L. Rm, etc. Vacant. Heat supplied. Extra large finished area on 3rd floor, goes with it but not to be used as sleeping quarters. Restricted. $135.00 per mo. TOWN and COUNTRY REALTY LTD., 382-7276.

JAMES BAY

1 bedroom side-by-side duplex, livingroom with fireplace, separate diningroom, auto. oil heat, $115 per mo. Available May 1-70.
KER & STEPHENSON LIMITED
385-3411

LAKE HILL—McBRIAR AVE.

Nr. new spacious 2-bedrm. SxS duplex. Sep. dining rm., full basement, OOM heat. Avail. April 1st. $175 p.m. Island Homes Ltd., 386-7545. Mr. Munro or Mr. Moilliet.

NEW—CEDAR HILL

2-Bedroom, avocado appliances, full basement, fireplace, hardwood and wall-to-wall carpet with large fenced yard, $170. References. 386-1097, 388-5471.

2-BEDROOM SIDE BY SIDE duplex, fireplace, separate dining room, drive-in garage, extra room in basement, fridge and stove. Located on Cul-de-Sac, Rockland-Moss area. Adults only. 383-7397.

NEW SIDE-BY-SIDE QUALITY duplex near Uvic and shopping. 3 bedrooms, 1½ baths, eating area, dining, stove, frig and wall-to-wall. $185. Explorer Developments. 382-4218, 477-5031.

2108 OAK BAY AVE.

Available April 1st. Spacious, 2-bedroom, full basement, oil heat. Rent $135 p.m. Apply A. Bernard & Co. Ltd., 655 Fort Street, 384-9335.

2-BEDROOM SXS DUPLEX, FULL basement. Gas range, fridge. Drive-in garage. Near St. Joseph's Hospital. Oil furnace. Children welcome. Available April 1. $130. 388-5661.

3—NEW DELUXE SIDE-BY-SIDE duplexes on Heatherly Road, in Colwood. 3 bedrooms, 1½ bathrooms, carpet throughout, sundeck, covered parking, basement or storage. $175 per month. 477-1232.

Modern two bedroom duplex available April 1. Rent: $129.00
References required. Contact:
D. F. HANLEY — 385-7761
D. F. Hanley Agencies Ltd.

1-BEDROOM UPSTAIRS SUITE IN James Bay area close to water and park — $95 p.m. Available immediately. Ring A. Croft, 382-4251. Rithet Agencies Limited.

COLWOOD, 3-BEDROOM SIDE-BY-side duplex, wall-to-wall throughout, fireplace, 1½ baths, double carport and large patio, $200, including heat and hot water. 478-3396.

QUALITY SIDNEY DUPLEX. 3 bedrooms, dining room, range, frig, W-W carpet, drapes, basement, garage. 1 child acceptable. Available immediately $160. 656-2040.

TILLICUM AREA, 287 MADDOCK West; near new 2 bedrooms, full basement, range, drapes, sundeck, water included. $150. 385-5330.

LOWER 2 BEDROOM DUPLEX, living room, kitchen and bathroom. $80. Non-drinkers. Children welcome. 386-7137.

FAIRFIELD UPPER DUPLEX, 1-bedroom, fridge, and range, $75. Available April 15. 1030 Burdett, 388-7331 or 382-3308.

NEAR OAK BAY SCHOOL, 3 bedrooms, garage, with oil-o-matic heat, full basement. No animals, $150, 592-1017.

TOWN AND COUNTRY, 2-bedroom side-by-side duplex. Range and water included. Oil heat. 2-year lease. $140. 385-4750.

$115. WHITTIER AVENUE OIL furnace, electric stove, lower duplex. 383-6754.

UPPER DUPLEX, 1 BEDROOM, heat and water supplied, 1360 Pandora. $95. April 1. 383-7227.

2-BEDROOM, UPPER DUPLEX, stove, fridge. $100, cablevision. Children. 385-3856.

MODERN 2-BEDROOM DUPLEX, full basement, carport, water included. $165. 388-6325.

2-BEDROOM MODERN LOWER duplex. No children or pets. 478-1552.

2-BEDROOM UPPER DUPLEX, $120, heat and water included. 388-4757.

NEW, 3-BEDROOM, BASEMENT, 1725 Pearl St., 386-1028. $175 month.

SPACIOUS 3 BEDROOMS. $165. 477-1148.

NEW, FULL BASE. UVIC
3 bed., $175. 652-2322.

2 BEDROOMS, JUBILEE AREA. No pets. Vacant. 385-9602.

SPACIOUS 2-BEDROOM. AVAILable April 1, $145. Sidney. 656-2913.

Beautiful Things Happen to people who check the "Business Opportunities" in

132 HOUSES TO RENT FURNISHED

BEAUTIFUL 4-BEDROOM HOME previously owned and designed by architect. Wall-to-wall carpeting, etc. $225 per month. For more info. please call 388-5471, Concord Realty Ltd.

2 BEDROOM SMALL HOUSE TO share with middle-age woman, mother, working woman or couple welcome. 382-2924.

UNIVERSITY AREA, 3 BEDrooms, 2 bathrooms, completely furnished. Available July and August. Victoria Press, Box 655.

2 BEDROOMS, IN ESQUIMALT, NO small children or pets. Available April 1 till December 15. 383-4241 or 388-6798.

ESQUIMALT, 2 BEDROOM HOME, (upstairs rented), April 10 to October. $125 plus utilities. Damage deposit required. 385-8584.

2-BEDROOM HOUSE, FULLY furnished. Reasonable. Canadian Crest. 479-9002. 388-6488.

2 BEDROOM UNIT, ALL UTILITies included. $35 a week. Crown and Anchor Motel. 478-3333.

PARTLY FURNISHED 2-ROOM cottage suit older couple. 478-5249 or 478-2047.

133 HOUSES TO RENT UNFURNISHED

P. R. BROWN RENTALS

AVAILABLE NOW — 3-bedroom home or two and den, lrge. kitchen plus dining area, sunken living room, full basement, drive-in garage. $150. Close to golf course and near Simpsons-Sears.

P. R. BROWN & SONS LTD.
762 Fort Street 385-3435

WILKINSON RD. — Modern 3 BR — full basement — sundeck — carport avail. now ON LEASE, $175 per month.

JUBILEE AREA — 2 BR home with basement avail. now $130 per month.

BOORMAN INVESTMENT CO. LTD.
386-9212
1111 GOVERNMENT STREET

$130—GRAHAM STREET
Three bedroom home. Living room and kitchen and one bedrooms downstairs. Two bedrooms upstairs. Range and fridge included. Oil heat. Call the office to view.

BROWN BROS. AGENCIES
1125 BLANSHARD ST.
385-8771 ANYTIME

WILLOWS BEACH 100 YARDS TO waterfront. Charming English cottage. Designed for antique furniture. 2 bedrooms, living room, dining room with fireplace, den with fireplace, very lovely kitchen, bathroom plus semi-bathroom. Double garage, electric door. Exceptional home for careful tenants. No children. April 1. 384-1750.

$175.00 — WILLOWS BEACH area delightful 3-bedroom home in Oak Bay, available until August 16th.
$155.00 — 1758 Armstrong—2-bedroom home on quiet cul-de-sac in Oak Bay, close to High School, shopping and bus.
Pemberton, Holmes Ltd.
384-8126.

OAK BAY—WILLOWS
2 bedroom and den, livingroom with fireplace, separate diningroom, kitchen with stove, full basement with study or sewing room, fenced lot. Available immediately, $200 per month.
KER & STEPHENSON LIMITED
385-3411

3-BEDROOM HOME IN HILLSIDE-Shelbourne area. Close to bus, schools and shopping. Living room with fireplace. Kitchen with eating nook, full basement. Automatic oil heat. $170.
VICTORIA CONSTRUCTION LTD., 388-6601.

OAK BAY
3 BR., separate dining room, carpet and drapes, full basement with dr.-in garage, $200 monthly on 1 year lease. Call DON STRIPLING, 386-1361 or 656-4386.
Canada Permanent Property Management

WE HAVE MOVED NORTH AND wish to rent or lease our nearly new unfurnished three-bedroom house on four wooded acres near Elk-Beaver Lake, $225 per month. By appointment only. Phone 479-5622, before 4:30. Available April 1.

SECLUDED TUDOR STYLE 3-bedroom home in Gorge area. Large living room, fireplace, carport. Oil heat. Fruit trees. Available April 15. $165. To view write Victoria Press, Box 652 or phone 743-2083.

2 BEDROOM COTTAGE
District North Saanich. Rental $150 per month with one year lease. References required. For more info. please call 388-5471. Concord Realty Ltd.

257 ONTARIO STREET, 3 BEDrooms, available now, stove, oil heat, basement, $140 monthly. 383-4333.

CHARMING OAK BAY. SECLUsion. 3 bedrooms, separate dining-room, fridge with feeezer. Stove, drapes included. $190. 382-0069.

FOR RENT WITH OPTION TO buy, 617 Catherine St., 2 or 3-bedrom home. Apply 240 Wilson St. 388-4987.

SOOKE AREA
Modern 3-bedroom home, full basement, fridge and range included. $155. 477-6782.

3 BEDROOM HOUSE FOR RENT immediately, children welcome. $160 per month includes heat and water. 388-0585.

COLWOOD, LARGE DISTINCTIVE 8-room, 2-storey home, 4 bedrooms, 2 baths, large grounds, $175. 478-2856.

2-BEDROOM, FULL BASEMENT, opposite MacDonald Park. Available April 15. $140. 383-8529.

3761 SAVANNAH AVE., SPACIOUS 3-bedroom house, stove, basement, oil furnace, $140. 384-0111.

APRIL 1, 2-BEDROOM, BASEMENT home, oil heat, $100, middle-aged or retired couple. 479-2019.

2-BEDROOM MODERNIZED, FULL basement home near UVic. Marlin Agencies Ltd., 386-6385.

2 BEDROOM HOUSE, COLWOOD area, no dogs. Couple only, $95. Available April 1. 478-3457.

SIDNEY, 3-BEDROOM DUPLEX, wall-to-wall carpet, 1½ baths, $150. Phone 656-4066.

LARGE 4-BEDROOM HOME, modern. Double plumbing. Available April 1, $165. 386-3642.

MODERN 2 ROOM COTTAGE, Millstream Road, $75 per month. 386-7375.

WANTED: RESPONSIBLE TENants for 3-bedroom home, $150. Also 2 bedrooms, $125. Colwood. 478-1820.

2523 CEDAR HILL ROAD
4 bedrooms completely redecorated. $200 per month. 384-9755 anytime.

SECLUDED 7-BEDROOM WATERfront home on 2/3 acre. 592-7678 evenings.

SMALLER 4-BEDROOM NEAR Uvic, fenced yard, 382-6884 after 6 p.m. Please.

AVAILABLE APRIL 1. 3-Bedroom, 1054 Balmoral, $115. Phone 592-6389, 5 to 8 p.m.

ONE-BEDROOM HOME, $115. 910 McKenzie Ave. 479-1102.

SOOKE—NICE 4-ROOM COTTAGE. Fenced garden. $80. 642-3173. S.H.R.

134 HOUSES WANTED TO RENT

LET US RENT YOUR HOUSE. WE have clients waiting for two and three-bedroom homes. We offer good management, careful tenants and reasonable rates.
PEMBERTON HOLMES LTD.
384-8126

WATERFRONT HOME FOR JULY. Four bedrooms minimum. Victoria, Qualicum, Shawnigan or other good location. Send details to Petley Jones, Royal Trust Co. 388-4311.

WANTED: SMALL HOUSE OR cabin, anywhere. Reliable handyman. Steady low rent. Walter Martin, General Delivery, Surrey, B.C.

IF YOU CANNOT SELL YOUR home we have reliable clients waiting to rent. Phone Mr. Keen, Boorman Investment Co. Ltd., 386-9212.

URGENT — FAMILY WITH 2 gentle dogs, no children, need reasonable duplex or house. 383-7974 or 383-3243.

MARRIED COUPLE WOULD LIKE small house, cabin or cottage near Victoria. 477-4451.

3-BEDROOM HOUSE, AFTER June 1st, Mature family. 592-6642.

For RELIABLE rental service call Ker & Stephenson Limited, 385-3411

134 HOUSES WANTED TO RENT

WANTED TO RENT OR LEASE, farm-like country acreage with 4 or 5-bedroom dwelling. Will pay up to $200 a month. Phone 386-0306.

WANT 2-BEDROOM HOUSE, COTtage, suite or apartment. Close to town. By May 1. Up to $70. 382-6565.

137 HALLS, WAREHOUSES, STORES AND OFFICES TO RENT OR WANTED

P. R. BROWN RENTALS

The People to See . . . PRB

820 DOUGLAS STREET — Office space available from 235 sq. ft. at $50 per month. Ideal for medical and dental profession.

733 JOHNSON STREET — Warehouse space, upper floors, 3,000 to 12,000 sq. ft. use of freight elevator. $150 per month for 6,000 sq. ft.

FORT ROYAL MEDICAL BUILDING — 1900 Richmond Ave. Choice of prime office space from 473 sq. ft.

P. R. BROWN & SONS LTD.
762 Fort St. 385-3435

WAREHOUSE AND STORAGE—1000 SQ. FT.
553 HILLSIDE

Monthly rent of $200 includes: electric light, water, loading ramp, large service door, bathroom. This building is newly constructed. Has 2 separate entrances. Heat not included but has hook-up for gas. For more Info. please call 388-5471.
CONCORD REALTY LTD.

P. R. BROWN RENTALS

The People to See . . . PRB

ALEXIS BLDG., 895 Fort St. Available Apr. 1. 442 Sq. Ft. office space at $130 per month. Includes light, heat, water and janitor services. Contact Rental AGENT:

P. R. BROWN & SONS LTD.
762 Fort St. 385-3435

OAK BAY AVENUE

De luxe office space available soon. Will construct interior to suit tenant. Reasonable rents. For further information call Mr. Bowlby, 382-5846. Park Pacific Apartments Ltd.

$195 MONTH

Ground floor storage building in downtown Victoria. Approximately 1500 sq. ft. including wash room facilities. Building has own private entrance. Ideal for wholesale or retail type business. For appointment to view contact Mr. M. Jiggins at 882-7261.

IDEAL REALTOR'S OFFICE
Carpet Flooring
Lots of Parking
Central Victoria
Storage and bathroom
1320 sq. ft. only $225.00
ROSS CORBY, 385-1431.
QUADRA REALTY LTD.

GIVE-AWAY!

Newly constructed warehouse and storage. 1000 sq. ft. loading ramp, large service door, bathroom, electric light and water incl. 2 Separate entrances. $150 per month. 553 Hillside. Call 388-5471. Concord Realty Ltd.

MONTREAL TRUST Building, 1061 Fort St. Desirable office space. Ideal for barristers and solicitors or accountants, or anyone wishing prestige accommodations.
MONTREAL TRUST
1057 Fort 386-2111

SIDNEY

Main street store space. Approximately 650 square feet, 20 feet display window, ample parking. Available April 1. 656-1636 or 656-4247.

OAK BAY VILLAGE. MODERN first-floor offices, wide easy staircase. Parking available. 255 sq. ft. and up. From $65 per month. 385-7707. Mears, White and Gower Ltd.

OFFICE LOCATED 31 CADILLAC Ave. near Town and Country. New building. Heat and light provided. $95 per month to responsible firm. 478-3586.

APPROX. 400 SQ. FT. GROUND floor space. City centre. Available March 1, 1970.
MONTREAL TRUST
1057 Fort 386-2111

PROFESSIONAL OFFICE (OPTIcian), store (bakery), adjoining chain market in popular suburban shopping plaza. No competition within 3 miles. 658-5226.

AIR CONDITIONED PRESTIGE office space. 300 feet and up. International House, 880 Douglas Street. Yorkshire Trust Company — 384-0514.

THE DOWNTOWN YARROW Building. Strategic ofice space. Medical and dental suites, general office space. Excellent terms. Apply Royal Trust 388-4311.

1200 SQ. FT.
Commercial. Main Floor. Central Victoria. Only $120.00 per mo. Ross Corby, 385-1431. Quadra Realty Ltd.

RECEPTIONS, MEETINGS, DANCES, etc. Kitchen Facilities. 385-9024.

MONTREAL TRUST
1057 Fort 386-2111

STORE FOR RENT, GOOD LOCAtion, Oak Bay on busy main street, approximately 400 sq. ft. 384-6742 or evenings 477-4055.

PRIME MEDICAL OFFICE SPACE available now. 1175 Cook St. Apply Ste. 302 or phone 386-9212.
Boorman Investments Co. Ltd.

WANTED TO RENT: 2500 SQ. FT. approximately, light industrial factory. Victoria Press Box 605.

LARGE OR SMALL HALL FOR rent. Elks Club. 384-4413.

140 PERSONAL LOANS AND INSURANCE

LOANS
TO HOMEOWNERS
BORROWING POWER
Borrow $1500-$25,000
ANY AMOUNT—ANY REASON
LOANS ARE MADE CONFIDENTIALLY
on the equity of your home (paid for or not).
Payments? What your budget calls for . . . No more.
No Charge—No Obligation
Phones: 386-9715, 385-4165 anytime
AVIS ACCEPTANCE

10¾
10¾
10¾
NEED MONEY?

To reduce your monthly payments on your car, house, furniture, finance company, etc.

We will pay them all off, reduce your payments by half and at an interest rate as low as 10¾ percent per annum. You must inquire now! Every day is costing you money. Call

382-9111
INVESCO REALTY LTD.
"for the lowest rates and the lowest payments"
10¾
10¾
10¾

HOMEOWNERS: BORROW THE MONEY YOU NEED. FAVORABLE TERMS. LOW MONTHLY PAYMENTS. CALL 386-2407 AVCO FINANCIAL SERVICES.

Applianoes You Don't Need Bring you extra cash fast with a Classified Ad. Dial 386-2121 now!

141 MORTGAGE LOANS AND INSURANCE

MORTGAGE LOANS AVAILABLE
$1,500 - $50,000
Or Any Amount
Any Reason,
Whether Your Home Is Paid For or Not.
Sickness and Accident Insurance Available.

Borrow Per Month
$ 2,000 at $ 28.32
$ 5,000 at $ 68.46
$10,000 at $130.56
The above mortgage rates based on 15 years amortization. Repay according to your qualified budget, no more regardless of credit rating. Phone for Diplomatic Service
Up-Island Inquiries Invited
EMBASSY INVESTMENTS LTD.
727 Johnson Street
24-hour service
385-5702

2nd MORTGAGE LOANS FROM PRIVATE FUNDS
WITHOUT BONUS

At a fully-disclosed and reasonable interest cost chargeable only from the date of loan to the day of payoff.
WE CAN USUALLY OBTAIN A HIGHER PRICE for your second mortgage or agreement. VICTORIA and UP-ISLAND. Your document can be appraised for immediate sale for cash without obligation or I will arrange a loan against this document to give you money if this plan is best for your circumstances.
COUNTRY, UP-ISLAND AND GULF ISLANDS MORTGAGES
REFINANCING A SPECIALTY

VACANT LAND AND LAND DEVELOPERS LOANS ANYWHERE
Please call Mr. Thomas at
DOUGLAS HAWKES LTD.
990 blanshard st.
384-7128 Res. 479-6382

INSTANT DOLLARS FOR HOMEOWNERS

Borrow on the equity in your home whether your home is paid for or not. Any amount, any reason. Low monthly payments. Enquire today for details, better still discuss your mortgaging needs in the comfort of your own home. Day or evening appointments can be arranged. No hidden charges — no obligation. For instant results call

JOHN LUKAZ
385-9741

24-HOUR SERVICE
J. A. Henderson Realty Ltd.
1010 Blanshard St.
Evenings 592-1908

MONEY AVAILABLE

If you require a loan we have the following amounts available for First Mortgages at competitive interest rates: $5,000, $6,000, $7,000, $8,000, $10,000, $12,000, $15,000, $20,000.

P. R. BROWN & SONS LTD.
762 Fort Street 385-3435

!!! MONEY !!!

Money to loan, to buy, build, remodel, or refinance. Mortgages, agreements for sale purchased and sold. Interim money available. We loan in all area. Money available for apartment and commercial projects. Quick, Confidential, considerate service.
Call us now, 388-5561.
Mortgage Department
BOULTBEE, SWEET REALTY LIMITED
Yorkshire Trust Affiliate,
737 Fort Street, 388-5561.

BUYING OR REFINANCING

Occidental mortgage offers
—Full payoff privileges.
—Your option to extend mortgage at all times with no interest change.
—10¼ per cent interest.
If you have bought with a substantial down payment a newer house or are refinancing, check Occidental.
Call Vincent Holmes 384-8124
PEMBERTON, HOLMES LTD.
1002 Government St.

— MONEY —

Money . . . to Loan . . . to Buy . . . Build, Remodel or Refinance. We loan in All Areas. Mortgages and Agreements for Sale bought and sold. Second Mortgages and Interim Money. Complete, Confidential Service.

BOULTBEE, SWEET REALTY
737 Fort Street
388-5561 — 24-Hour Service

CASH FOR YOU

If you have sold your home and are carrying a balance on agreement for sale, or second mortgage, and would like all your cash now, we will buy your agreements or second mortgage for cash.
Just phone 385-6741
848 Fort
J. Donald Smith Ltd.

15 PER CENT FIRST MORTGAGE

Owner willing to pay 15 per cent interest on a 3-year term. Good monthly payments. Well secured. 385-6741.

J. DONALD SMITH LTD.
848 FORT ST.

MORTGAGE FUNDS WANTED

$8,000 AT 11 PER CENT. EXCELlent covenant. Call MR. McKENZIE at 386-7521.
BOORMAN INVESTMENT CO. LTD.
1111 GOVERNMENT STREET

INSTANT CASH

Cash available for 1st, 2nd, 3rd mortgages, from $2,000 up. Refinancing our specialty. 385-6741. J. Donald Smith Ltd., 848 Fort St.

Let "MR. MORTGAGE IN VICTORIA" arrange a better dollar deal for you! private investors, lowest rates. Call DON HARVEY 385-0167.

MONEY TO LOAN ON MORTgages. Quick decisions. Also agreements and mortgages purchased for cash. See us for top price.
A. BERNARD & CO. LTD.
655 Fort Street 384-9335

WANTED FOR CASH

Mortgages or agreements, or will finance your equity. Call PAT MURPHY 385-6741 or 382-3098.
J. Donald Smith Ltd.

141 MORTGAGE LOANS AND INSURANCE

CHEAP — MORTGAGE MONEY FROM PRIVATE FUNDS
Don't pay for a fancy office; call me at my home. 477-4997 anytime.

WANTED: $12,000 FOR FIRST mortgage at going rate. 479-3115.

142 WANTED TO BORROW

BLOCK BROS. REALTY
"SUCCESS THROUGH SERVICE"
We are pleased to offer the following sound investments for your consideration.

FIRST MTGE

$8,500 at 13 per cent—$105.66 per month—3-year term. Small immaculate seaview property.

$9,000 at 12 per cent—$110 per month—5-year term. Excellent covnant. 2-BR. completely remodelled home.

$12,000 at 12 per cent—$145 per month—5-year term. Lovely Oak Bay Border home. 50 per cent equity.

SECOND MTGE.

$9,000 at 16 per cent—$130 per month—5-year term. Exceptional city property. Good covenant. For full information call without obligation.

BLOCK BROS. REALTY
MRS. L. RICH
MORTGAGE DEPT.
477-1841 or Res. 479-2806

1ST MORTGAGES
To Trust Company Standards

—$20,000 1st mtge. on a downtown property, 10½ per cent, 3 yr. term.

—$13,000 1st mtge. on a

145 BUSINESS OPPORTUNITIES

GENERAL CONTRACTING BUSINESS
OWNERS MUST SELL

WELL ESTABLISHED BUSINESS located in Victoria showing terrific profits. Exceptional future assured; for either individual — or partnership. ONLY BONA FIDE PURCHASERS NEED APPLY.
For details and statements phone:
479-1667 (24 hrs.)
J. T. (Jim) MILLS
or
JOHN BISHOP
Royal Oak Properties

MOTEL AND GROCERY

10 units, fully furnished, together with separate building containing 2-bedroom living quarters plus grocery store showing EXCELLENT returns for husband-wife operation. Situated off Douglas St. on main stream of traffic. Complete 3-year statement available. Present owners have operated for past 14 years. Approximately $60,000 to handle. Shows $19,000 net. Please call Mr. E. F. Smith, 385-8731 or 384-3698. Crown Realty, G. D. Peaker Holdings Ltd., 727 Johnson St.

BAKERY BARGAIN
Stucco building, 40x62. Blacktop lot. Retail area — storerooms, some supplies, plus some very excellent equipment such as — 144 loaf Nicholson oven, rounders AQ deviders, slicer-wrapper, 2nd oven all electric, refrigerators, mixers, pan racks, a real opportunity for someone here. The price is not much more than the value of the building, LOOK — just $32,000. Full price with terms. Call Joe Haddock at the office, 746-6177 or evenings at 246-3800. Nanaimo Realty (Duncan) Ltd.

COMMERCIAL DEVELOPMENT
NEARLY 4 ACRES
A most interesting commercial property in the 7-mile circle has just been listed exclusively comprising service station, coffee shop, cabins, offices, etc. Present revenue from rents just under $10,000. Plenty of room for expansion. Terms available. Asking $125,000. Details from Mr. Custance, 385-2481. Swinerton, Stewart Clark, Ltd.

FRANCHISE
$10,000 — $25,000 A YEAR
No lay-off
No strikes
No selling
Year round work
Get out of that insecure rut. Get into this service business and achieve financial security and independence. All this and more for less than $3,500.
Investment secured
Phone 386-8335, Ext. 3, between 9-11, 4-7 p.m.

GROCERIES AND MEAT

Let us take your home in trade on this going concern showing a good return. 2-bedroom apt. over store, large corner lot on main road. Plenty room for expansion. $35,000 with excellent terms. Investigate the possibilities here by calling Bob Squires, 386-3231, 388-7606. Giff Calvert, 386-3231, 478-5472. Block Bros Realty

85 ACRES

Exceptional opportunity to realize substantial gains by participating in major development on Saanich Peninsula. Twenty unit syndicate with $8,000 down and $120 per month per unit. Principals only, no telephone information. Brent Ewing, 386-1097 or George Devlin, 382-4144, Concord Realty Ltd., 514 Fort St., Victoria, 388-5471.

EXCELLENT LOCATION
and increasing sales are features in a TAKEOUT Fish and Chip location in James Bay area. This business shows a good return from short hours of operation, ideal operation for couple. Price
$14,500
E. H. Jeffrey — 477-1551
A. Bernard & Co., Ltd.
655 Fort Street 384-9335

BEAUTY SALON
EXCELLENT AREA
Situated outside city limits in a fast growing shopping plaza. Plenty of parking. Low rental. Business equipment and fixtures (include neon sign). Price $3,200.
EMILY MARMO
388-4401, 477-5720
Shirley Philips' Homefinders Ltd.

MODERN 2-BAY
SERVICE STATION
for lease in Victoria.

Texaco Canada Limited. Phone B. Thorndycraft, 382-7224; evenings, 6-8, 386-9660.

SALT SPRING AUTO WRECKERS and complete automotive repair, shop and garage. Plus new 3-bedroom house with 1-bedroom basement suite. Ground level. 2-car carport with sundeck, including 5 acres of land. Full price, $45,000 with $20,000 down. Terms can be arranged on balance. Write owner Alec Marcott, Box 65, Ganges, or phone 537-5714.

HAVE YOUR CAKE AND EAT IT! 8 full size billiard tables, 7-stool coffee shop, 1-stool barbershop, all in leased modern building. For only $19,000. Price reduction without barber shop. Excellent opportunity for couple or partners.
656-4000 K. DROST 656-2427
SAANICH PENINSULA PROPERTIES LTD.
SIDNEY

GOING CONCERN. AUTO BODY repair and paint business. In operation for a number of years. 2-year lease available. $125 per month. This price includes 2-bedroom house. This low overhead guarantees better than average earnings. Full price $5,000. For further information contact owner, 478-5009.

BEAUTY SALON
Darling little business in choice shopping village. Ample parking. Five dryers and stations. Business, equipment and stock. Asking $4,800.
MRS. OLIVE KER 592-4450
BLOCK BROS. REALTY 477-1841

HAVE BEEN ON GROUND knowledge copper iron deposits, upper Vancouver Island, wish contact experienced prospector claims staking. 384-5990 for interview.

COMMERCIAL BUILDING
of 4,000 square feet on Douglas St. Lot size 50x100. Zoned M-2. Asking $65,000. F. O. (Fred) Sutton, 385-9741 or 658-5104 anytime. J. A. Henderson.

VACANT STORE PLUS
4 small suites. See our ad in 144 and phone today. JOHN RUSSELL, 386-2955 or 592-3248. Mayfair Realty Ltd.

FULLY EQUIPPED WELDING and manufacturing business for sale. Central downtown location. Plenty of work available. Selling due to illness. Phone 479-2041, after 6 p.m. and all day Wednesday.

GOOD INVESTMENT
CITY
3-bedrm. home rented for $115 mth. on Industrial zoned lot, 40'x120', located near Inner Harbour. Price $12,000.
C. H. HOLLAND REAL ESTATE
620 VIEW, 385-0824 OR 592-0619

Investors required with $10,000 or more for new type apartment development.
Bastion Developments Ltd.
477-1277

FOR SALE: VENDING MACHINES. 100 per cent profit on your investment. Ideal business for retired or semi-retired. Complete cost $1,000. Phone 479-2990 after 6 p.m.

ESTABLISHED REAL ESTATE company with established office. Choice location with parking. Call 6 to 9 p.m., 382-5736.

SWEET SHOP, EXCELLENT location. Close to schools. Great potential. Ideal for semi-retired. P.O. Box 115, Victoria.

11 PERSON REST HOME OR suitable boarding house. Waterfront property. 592-7678.

FRANCHISES AVAILABLE
Minimum $23,000 return in first year, on $15,000 Franchise investment. Victoria Press, Box 619.

GROCERY, CONFECTIONARY, terrific potential for right party. 3-bedroom living quarters. 383-1633.

BARBER SHOP
One chair shop. For quick sale asking price $1500. Guaranteed $200 a week. Phone 283-6794, Port Alberni.

145 BUSINESS OPPORTUNITIES

Breeding Stables
6 acres—Central Saanich
Modern, fully equipped stable barn 4 years old, 11 box stalls plus stallion stall and adjoining paddock plus many extras. Modern 3-bedroom home, 1,350 sq. ft. Full price $55,000. Generous financing. View by appointment. G. Devlin — 382-4144, Concord Realty, 388-5471.

146 BUSINESS OPPORTUNITIES WANTED

MOTELS AND HOTELS
BUSINESSES WANTED
If you are considering selling your business, inquire about the advantages of placing your listing in experienced hands. We have buyers for grocery stores, apartments, motels and farms in all price ranges. For professional service at no extra cost write or phone B. L. Kneison or Frank J. Ney, c/o Nanaimo Realty Co. Ltd., 17 Church Street, Nanaimo, B.C., 754-2311.

BUSINESSES WANTED
Have buyers for motels, hotels, apartments. Will give exclusive confidential service to all replies. Have cash buyers for good acreage. Please call B. L. Kneison or F. J. Ney, 754-2311 days, 759-5526 eves.
NANAIMO REALTY CO. LTD.
Division of GREAT NATIONAL LAND AND INVESTMENT CORP. LTD.

BEFORE THE END
Of the month our client wants to purchase FOR CASH a small business — grocery, fish and chip, gift shop or sporting goods, etc. CLEAN DEAL and a good price for the right man. WE FINANCE. Call either Mr. Shaver or Mr. Pigert, 385-8794. Clarke & Wallace Realty.

VICTORIA BUSINESS WANTED BY small business inventory control specialist. 592-2983.

PROFITABLE BUSINESS wanted. Have $10,000 - $12,000 cash. Victoria Press, Box 633.

147 EXCHANGE REAL ESTATE

4 BDRMS — 2 BATHRMS
My Client will accept in trade any clear title house, any area, for this unique 10 Column White Colonial. A very old home in good condition with new wiring, spotlessly clean and lots of room. If you have a house, mortgage or acreage worth $10-25,000, we can deal. This is a landmark! Has LR with stone fireplace, dining room, 4 bedrooms, 2 bathrooms and large kitchen. Make an offer! You may be surprised! Call Wills of Whittome's 388-4271. J. H. Whittome & Co. Ltd.

TRADE
4 year old 3 bedroom basement home, nice condition, in Colwood. Trade down for older home, equity approx. $4,000. For particulars call Ted Chartres, 385-2485, Byron Price and Assoc.

149 LISTINGS WANTED

3% REAL ESTATE COMMISSION
To all Slegg Bros. customers and builders we present this outstanding offer for April. Let us show you how we can sell your home! Buyer and seller both gain! Phone us today for complete details.
SLEGG BROS. REALTY LTD.
690 BROUGHTON ST.
386-6391 Anytime

LISTINGS WANTED
My saleable listings in Greater Victoria are exhausted. If you are considering the sale of your home, please contact me. I can not absolutely guarantee the sale of your home, but do guarantee that it will be properly serviced and that it will be advertised adequately.
386-7521 AL PEACE 479-3362
Boorman Investment Co. Ltd.
1111 Government Street

LISTINGS WANTED IN Langford, Colwood, Metchosin area.
REX HUGHES AGENCIES LTD.
478-1729

WANTED
Small property with cottage (will fix up). Prospect Lake area preferred. R. Cox 385-2481.
Swinerton, Stewart Clark, Ltd.

150 HOUSES FOR SALE

B.C. LAND
& INSURANCE AGENCY LTD.
922 Government St. 388-5555
"Serving B.C. Since 1863"

OAK BAY SOUTH
VIEWS — GOLF COURSE
Semi seciuded 6 room bungalow in a delightful setting close to Oak Bay Golf Course. Architect designed. Very large living room and dining room, suitable for large furniture. 3 bedrooms and 3 sets of plumbing. Ideal for a retired couple with guest accommodation. Prestige location.
Reduced Price $43,900
Call Pat Hope or C. Carpenter, 388-5555 anytime.

ROCKLAND AVE. HOME
CONSISTING OF:
Entrance Hall. Living Room with Fireplace, separate Dining Room (all wall-to-wall carpeting). French doors from Dining Room to garden. Compact cabinet electric kitchen. Small bathroom on main floor.
Attractive staircase up to three lovely bedrooms (all wall-to-wall carpeting) and vanity bathroom. Ample cupboard space in bedrooms and linen cupboards in hall, etc.
Part basement with Oil-O-Matic furnace and storage. Wired for washer and dryer. New large domestic hot water tank. Copper plumbing. Handy garage access from house. Small and attractive garden, nicely treed, easily maintained.
Realistically priced at $32,00. A B.C. Land, Exclusive. For appointments to view please call:
Leighton Lovitt
388-5555

24-Hour telephone answering service

OAK BAY — MODERN THREE OR FOUR BEDROOMS, PLUS LARGE RUMPUS ROOM.
Beautifully treed lot, delightful setting, plus quiet street. Close to transportation, all schools, shopping, etc. Oil-o-matic hot air. Large living room, guest-size dining room (both wall-to-wall carpeting.) Modern cabinet electric kitchen with eating area.
Very attractive and easily maintained garden.
A pleasure to show this residence.
A B.C. Land Exclusive. For appointment to view please call Leighton Lovitt, 388-5555. (24 hrs.)
Price $32,000

FAIRFIELD — 93 LINDEN
CLOSE TO SEA AND PARK
3-Bedroom. Den with F-P. Two complete bathrooms. Asking only $24,900. ($6000 — 6½ per cent 1st Mtg.) Call Mr. Holden to View
Marketwide Homesellers Agency Ltd.
385-7748 477-2584

COLWOOD AREA. BY OWNER. Ranch style home on 1½ acres of land, large living room with fireplace, dining room, kitchen with nook, 2 bedrooms, 1½ bathrooms, utility room with attached garage, full basement with finished room with fireplace, hot water, oil heat, $43,000. Phone 478-2816.

OPEN HOUSE
IN SIDNEY BY BUILDER
SAT. AND SUN. 1-4:30 P.M.
10199 Helen Ave. off Malaview Ave. New 2-bedroom home with large carport. A good starter or an ideal retirement with many features, $21,900. For details phone 656-1073 or 656-2904.

OPEN HOUSE
4351 HARDER ROAD
SATURDAY, 1:30 TO 4:30 P.M.
See my display on Financial Page.
GEORGE BARLOTT
385-3435 or 384-2872

OWNER SALE — 7-ROOM, 3 OR 4-bedroom, no step rancher. Corner treed lot. Close both schools. This weekend only $22,000. 383-8497.

150 HOUSES FOR SALE

C
R
CROWN
W
N
REALTY

G. D. Peaker Holdings Ltd.
Suite 201, 727 Johnson St., 385-8731 and 2419 Beacon Ave., Sidney
656-3924

OPEN HOUSE
FRI., SAT., 2-5 P.M.
2118 Panaview HEIGHTS
OFF VEYANESS RD.
A new 3 bedroom home in a wonderful location. Built by a man who really cares. Truly a quality home, and the view is outstanding. The large lot and quiet cul de-sac mean a great place for your children. To view at anytime please call.
385-8731 CLIFF GAY 386-7805

OPEN HOUSE
1:30 TO 4:00
SAT., 21st
2365 BELLAMY ROAD
THETIS HEIGHTS
$27,500
Beautiful 5 yr. old home planned for comfort and convenience. A perfect property for a family that wants to breathe clean air again. You can rest easy when the kids are out playing. No busy streets here. Everything you need is in this spacious 3 Bdrm. home.

A wrap around California brick fireplace separates the Dining Room from the 14'x22' Living Room. The bright kitchen (complete with stove and fridge) adjoins a sunny Breakfast Nook. Three spacious bedrooms with ample closet space and 4-pce. bath round out the living quarters.

The full basement is an eye-opener! Utility Room, Bedroom, and a 12'x30' Office or Playroom. Both cushioned in striking W-W Ozite carpeting. To all this add a panelled 12'x30' Rec Room C-W Bar, and I think you'll agree that this home is well worth seeing. Your Crown Host, Bill Sheppard, 385-8731.

OPEN HOUSE
SATURDAY 1:30-4:30
2894 ASHLEY ROAD
IDEAL WATERFRONT
RETIREMENT HOME
ONLY $34,950
Charming 2-bedroom home on almost ⅓ of an acre of waterfront on a lovely, quiet, dead-end street only 3½ miles from city centre. Modern and immaculate in every detail, this exquisite home features an attractive sunken living room, separate dining area, spacious bright kitchen and a professionally finished 15'x20' recreation room. Easy access to the wharf.
RON MacDONALD, 385-8731

OPEN HOUSE
SOMETHING VERY
SPECIAL IN SIDNEY
2300 GROVE CRESCENT
SAT. 1:30 - 4:30 P.M.
From Resthaven Drive turn west on Amelia and Grove Crescent is first turn to right
De luxe home in quiet circle; built 6 years ago to exacting standards. 4 bedrooms (master en suite), living room 22x14 with raised slate and brick hearth, separate dining room. 2 other bathrooms, fireplace in downstairs suite. The garden defies description for beauty and seclusion. Large 6¼ per cent mortgage. $31,500.
GEORGE HOWARD,
656-3924
656-2976

OPEN HOUSE
SATURDAY 1:30 - 5 P.M.
5246 PARKER AVENUE
CORDOVA BAY
IDEAL FOR THE LARGER FAMILY.
2170 sq. ft. with 5 bedrooms and 2 bathrooms, also plumbed for additional shower and toilet. Large living room with heatilator fireplace, kitchen with dining space, utility room and rec. room (11x24). Hardwood floors, oak on ground floor, fir on first floor. Near school, shops, and transport. Price $32,000.
BOB WILLIAMS, 656-3924, 656-3052. Res. 385-8731 (24 Hrs.)

IMMACULATE STARTER OR RETIREMENT
TOWN 'N COUNTRY
Every once in a while an exceptional buy comes on the market. This is one of those times! Here's what you get for your hard earned dollars:

A well-built spic and span little home.
Two ample bedrooms
Bright kitchen with nook.
20'x11'6" living room with fireplace.
Plumbed Utility Room.
Hardwood Floors.
Separate garage and workshop.

This whole package sits on a good lot in a quiet neighbourhood and carried a sensible price tag of $14,950.
TOM SHEPHERD
385-8731 382-5304

CENTRAL SAANICH
3 bedrooms on main floor, 1 bedroom and rumpus room in full basement. Situated on corner of Seabrook and Stellys. Full price $28,900.
C. M. (BUD) FORBES
385-8731 652-2950

KEATING X ROAD
2 bedrooms, full basement home on one full acre of industrial-zoned property, ideal for any type of small industry such as Body Shop, Welding Shop, small equipment rentals, etc.
C. M. (BUD) FORBES
385-8731 652-2950

ROYAL OAK
Near the new Vocational School. 2.66 acres treed and meadow with 4-bedroom older home in very good state or repair. Full price, $37,000.
C. M. (BUD) FORBES
385-8731 652-2950

SIDNEY
Modern luxurious home.
$31,000 with terms.
YEAR OLD home with charming exterior and tasteful interior. TWO KING-SIZE BEDROOMS. 1 with EN SUITE. Large living room featuring BAY WINDOW and STONE FIREPLACE AGAINST PANELLED WALL. Dining room opening onto SUNDECK. DINING COUNTER and ABOVE AVERAGE number of cabinets in kitchen. Utility room and 4-piece bathroom. HOT WATER HEATING throughout including BASEMENT. BOB WILLIAMS, 656-3924, 656-3052; Res. 385-8731 (24 Hrs.)

GORDON HEAD
$39,000
Beautiful Colonial style in Vantreight area with 3-5 bedrooms and 2½ bathrooms. Landscaped lot 78'x 196' in quiet treed location. Substantial 8½ per cent mortgage.
C. FRED WILLIAMS
385-8731 658-5798

C
R
CROWN
W
N
REALTY

G. D. Peaker Holdings Ltd.
Suite 201, 727 Johnson St., 385-8731 and 2419 Beacon Ave., Sidney
656-3924

SHELBOURNE—UVIC
2 BDRMS. MAIN
2 BDRMS., REC. RM.,
AND DEN LOWER
2 FULL BATHROOMS
$27,900
Excellent five yr. old ideal for family OR student rental OR for in-law suite.
Close all schools and shopping, nice landscaped lot with rear carport and sundeck.
Purchaser can assume 6¼ per cent mortgage or vendor will consider about one-third down and Agreement of Sale for balance. Trades considered. View appt. only.
BILL TYSON
477-4437 385-8731
FRED WILLIAMS
658-5798 385-8731

A GOOD LITTLE HOME
AT A VERY LOW PRICE
A very convenient location in Esquimalt. This home is very clean and neat and provides excellent accommodation for the smaller family. At the asking price of $14,500 it is very good value. Drive by 1200 Lockley Road, then call
385-8731 CLIFF GAY 386-7805

MONTREAL
TRUST
1057 Fort St.
Phone 386-2111
"Complete Real Estate Service Across Canada"

GARDENER'S PARADISE
Large FENCED lot with BEAUTIFUL landscaping, fishpond, and completely PRIVATE in a very QUIET area AWAY from traffic and noise but only 10 MINUTES from centre of the city. Well constructed home with SEPARATE living and dining room with HARDWOOD floors. SPACIOUS kitchen with lovely VIEW of the garden. Two LARGE bedrooms on MAIN floor and TWO other rooms upstairs plus a high entry BASEMENT. An IDEAL home for a RETIRED COUPLE who love to be in the COUNTRY but at a SHORT walking distance from STORES and TRANSPORTATION. Could also be the SPECIAL home for the YOUNG family who wish their children to be able to play in the GARDEN or keep their pets without any problems. This LOVELY home has CHARM and CHARACTER plus great atmosphere of COMFORT AND PLEASANTNESS. Occupation can be IMMEDIATE or at a later DATE. If you WISH to be in the COUNTRY but only FEW minutes from all CONVENIENCES, this home is the ANSWER TO YOUR NEEDS.
$21,500
LIST YOUR HOME WITH
W. G. MOORE
592-4570 386-2111

EMERGENCY SALE
9230 E. SAANICH ROAD
SOLID COUNTRY COTTAGE ON ONE-THIRD ACRE OF EASY TO CARE FOR SECLUSION WITH SOME SEA VIEW, SPACIOUS KITCHEN WITH EATING AREA. GOOD SIZED LIVING ROOM, 2 BEDROOMS ON MAIN FLOOR, COULD BE 2 MORE UPSTAIRS. NEEDS SOME MODERNIZING AND TASTY DECOR TO BE A REAL CHARMER. DEFINITELY LIVABLE AS IS.
NET TAXES
ONE DOLLAR!
OFFERS CONSIDERED
ASKING PRICE $18,000
TREVOR MILSTED
385-1171

$12,900!
TWO-BEDROOM COTTAGE LOCATED THREE BLOCKS FROM DALLAS WATERFRONT AND SIX BLOCKS FROM BEACON HILL PARK. CLOSE TO SHOPPING, GOOD BUS SERVICE. NICE YARD WITH FRUIT TREES. IDEAL STARTER OR RETIREMENT HOME. 100 AMP SERVICE.
View By Appt. Only
TREVOR MILSTED
385-1171 OR 386-2111

M
A
R
L
I
N
AGENCIES LTD.
609 Broughton St.
386-6365

PRICE REDUCED
Small 2-bedroom home on a large half-acre lot in a charming setting amid stately trees and only a few minutes from town. $11,950—Terms.

QUIET STREET
Excellent starter or retirement home on an easily maintained lot. Living room with fireplace, 2 bedrooms, large kitchen, lots of storage. Asking $14,500.

OAK BAY
FOUR BEDROOMS
THREE BATHS
Conveniently located one block from the Oak Bay Village, and just a stones' throw from elementary and high schools. Large than guest size dining room, electric kitchen with family room off. Attractive easy to maintain garden. Large fully developed rec. room, drive-in garage. O-O-Matic hot water heating. Full price $26,000.

TO VIEW ABOVE CALL:
R. L. BERGSTROM RES. 382-8554
F. MARSHALL RES. 592-7202

SHELBOURNE PLAZA
(Off Richmond or Shelbourne)
Charming 3-bedroom home in immaculate condition is designed for family living. On a nicely landscaped 65x130 lot with fruit trees and heated greenhouse, etc. This 10-year young home features: through hall plan, with pleasant living room, floor to ceiling raised hearth fireplace, set against golden ash panelling. Dining room adjoins mahagony kitchen with breakfast nook. Two sets of plumbing, broadloom carpeting throughout. The lower daylight level has carpeted rec room, sewing room, separate utility room plumbed, auto W. and D. oil. Hot water heat, large drive-in garage with workshop. Offered at $26,900 with terms. For viewing please phone Emil Izik 477-5628 or Metropolitan Realty Ltd., 386-3385.

BY OWNER, ON HOLLOWAY Street, older 3-bedroom full basement. 385-7370 evenings.

OAK BAY, 3 BEDROOMS. 2167 Guernsey Street. $23,000. 388-5342.

MAYFAIR
REALTY
LTD.
WOODWARD'S Mayfair Centre
3153 Douglas St. 386-2955

OPEN HOUSE
SOUTH OAK BAY
449 VICTORIA AVE.
SATURDAY, 1:30-4:30
NEAR NEW WITH SOME SEAVIEW. Almost 1,500 sq. ft. of de luxe living. 3 bedrooms, 3 baths. Exceptionally well appointed kitchen. The full basement has ample room for rec. room with fireplace and games room. This is a clear title home and the terms are flexible, trades considered. Only $47,500 full price. For preview call LOU BLOOMFIELD, 386-2955 or 592-6418.

OPEN HOUSE
985 GLORIA PLACE
(1 blk. N. of Claremont off Cordova Bay Rd.)
SATURDAY, 1-4
Beautiful seaview from living room, dining room and kitchen of this unique two and a half year old home. Too many extras for this ad. Two full vanity bathrooms on main floor. Roughed-in bedroom and third bathroom in full basement, also TV or rec. room, two fireplaces. Choice carpeting throughout. Wrap-around sundeck. Large landscaped lot. Close to stores, schools. All this for only $34,900. FRED BERGMAN, 388-2955 or 386-0790.

OPEN HOUSE
474 CARSON ST.
(Off Painter Rd.)
SATURDAY, 1:30-4:30
1,260 sq. ft. of beautiful brick and stucco bungalow on a treed street of new homes. 3 bedrooms, two full baths. Intelligent planning and careful craftsmanship make this a home you will be proud to own. Excellent 1 terms available. Ful price $26,900. Call today! JOHN RUSSELL, 386-2955 or 592-3248.

OPEN HOUSE
538 PHELPS AVE.
SATURDAY, 1:30-4:30
TEAK KITCHEN CABINETS AND
FIRESIDE ELM FEATURE WALL
Living is gracious in this 3-bedroom home with many little extras such as a double stainless steel sink in kitchen, family size hot water tank, and a basement planned for future development. Full price for this new home is only $25,500 with up to $18,600 first mortgage available. Try your down payment. Call GEORGE WALL, 386-2955 or 478-5681.

MECHANICS
Will love this ¼ acre on Colwood with TWO GARAGES for cars, plus space for boats, trailers, workshop, etc. The home has four bedrooms on main floor plus two finished rooms downstairs. Seclusion, close to schools, on a lovely level lot, $29,000 C.T., ALF PORCHER, 386-2955.

NEW—CLOSE IN
New home of quality construction just completed in the convenient Quadra-Tattersall area. Features double plumbing, wall-to-wall carpeting, built-in stove with exhaust fan, double S.S. sink, etc., etc. Asking $27,900. Low down payment to qualified buyer. To view call STAN JAMES, 386-2955 or Res. 592-3740.

LOW DOWN PAYMENT
2 bedroom bungalow near Simpsons-Sears. Only $16,900, full price — balance $125.00 per month. LOU BLOOMFIELD, 386-2955 or 592-6418.

GORGE — $19,500
Smart 2 bedroom home with large kitchen area, drive-in garage, all modern services, situated on a very nice corner lot. Call for details — R. FROST, 386-2955 or 478-5887.

Buying or Selling Real Estate, you will benefit from our Professional counselling service.

HANDYMAN'S SPECIAL
Out of town vendor must sell, two bedroom home, close to all amenities. New oil furnace, 220 wiring. A bargain at $13,200.
DON'T MISS THIS!
Future investment. Hi-rise zoned, could be boarding house or large family dwelling. 1-blk. to ocean. Open to offers.
HIGH QUADRA
Fantastic view overlooking city. Large lot, older home. Has potential! A must see. Asking only $18,900.
BEAUTIFUL RETIREMENT!
No steps, no basement, drive-in garage, wall-to-wall carpeting, fireplace, two bedrooms, close to sea and shopping. Good financing. Asking $22,000.
1.02 ACRES
High and dry, with a wet view overlooking Langford Lake. A buy at $6,900.
COUNTRY and MOUNTAIN SETTING
Privacy galore, 8 acres plus a 3-bedroom home. Asking $38,000.

For information on the above feel free to call
SYL SHUMKA OR
LARRY QUAGLIOTTI
388-6231
Island Pacific Realty

CLARKE & WALLACE REALTY LTD.
620 BROUGHTON. 385-8794
Across from Eaton's Car Park

OPEN HOUSE
SAT. 2-4
4724 TREETOP HEIGHTS
Enjoy the exquisite view of valleys and hills from the private balcony and sunken LR in this hilltop home in Cordova Bay — few steps — Brand new. LR with stone FP — dining rm — 2 colored vanity baths — a truly unique home — $37,000. PEPE BROWNE 385-8794 anytime.

OPEN HOUSE
1435 HAMPSHIRE
SAT. 2-4:30
Do drop around to see this outstanding two bedroom luxurious home. Exotic panelling throughout. Double plumbing. Space for future development — could be an ideal in-law suite. See you Saturday? Mrs. MacWilliam in attendance, 385-8794 anytime.

OPEN HOUSE
SAT. 2-4:30
3917 ONYX PLACE
(Off Garnet)
IMMEDIATE POSSESSION. Immaculate 3 bedroom home. Dining room. Family room. Double plumbing. Quiet cul-de-sac. Price $31,500. Mr. Pigert 385-8794 anytime.

OPEN HOUSE
OAK BAY
2033 CARRICK ST.
SAT. 2-4:30 P.M.
2 or 3 bedroom, ideal retirement or small family home. No steps, low maintenance. Sunny, secluded garden with patio. Well worth $21,500. For price, viewing, please call Mrs. Watson, 382-2161.

C. J. McLEOD
REALTY LTD.
2230 OAK BAY AVE.
382-2161

SMALL, 1-BEDROOM AND DEN home. Possible 2 bedrooms. 382-5602 after 3.

ROYAL OAK PROPERTIES
4526 West Saanich Road
479-1667 anytime

OPEN HOUSE
OPEN HOUSE
1—WHERE — 506 LANDS END ROAD—N. SAANICH
2—WHEN — 1:30-4:30, SAT., 21 MARCH
3—WHY — OWNER SAYS SELL — ASKING $29,500
4—WHAT—JUST UNDER ¼ ACRE WITH 55' OF WATERFRONT—SMALL, WELL BUILT TWO BEDROOM HOME — MAGNIFICENT VIEWS. SEE IT AND PLAN YOUR RETIREMENT. PRIOR VIEWING CALL: ART LAWRENCE
479-2317 or 479-1667

OPEN HOUSE
SAT. 1:30-4:00
113 SIMS AVE.
A little paint would transform this 2-bedroom bungalow into a dreamy doll's house. The kitchen is all remodelled with lots of counter and cabinets and VERY BRIGHT AND SUNNY. New plumbing, heavy wiring, sep. thermostats in every room is a great feature for those who like different temperatures. Big garage would accommodate car and workshop. Priced at $17,300. LOW DOWN PAYMENT can be arranged. MARKYTA MARES your hostess. 479-1667 (24 hrs.)

OPEN HOUSE
BRENTWOOD BAY
PARKLIKE ½ ACRE
OPEN HOUSE
SAT. 1 TO 5 P.M.
TURN ONTO VERDIER AT TEXACO STATION, IN BRENTWOOD BAY VILLAGE, RIGHT TO 1080 HOLLYPARK ROAD, SIT IN YOUR HUGE CARPETED FAMILY ROOM AND GAZE AT THE LOVELY SEA AND MOUNTAIN VIEW, GLEAMING OAK FLOORS THROUGHOUT, VERY SPACIOUS L-SHAPED LIVING-DINING ROOM, 2 BEDROOMS PLUS 1 IN HIGH BASEMENT, REC. ROOM, EXTRA BATHROOM PLUS MORE SPACE. EXQUISITE LANDSCAPING, PRIVATEER FENCE, CLOSE TO SCHOOLS, SHOPS AND BUS. $34,900, TERMS. 479-1667 (24 HRS.)
MABEL CRACK — 652-1412

OPEN HOUSE
OPEN HOUSE
2414 MOWAT ST.
SAT. 1:30-4:30
OAK BAY CHARMER
POPULAR WILLOWS
$24,900
OWNERS HAVE BOUGHT — MUST BE SOLD!!!
This home has to be seen inside — Very well kept and maintained. Large kitchen with sewing room adjacent — separate living and dining rooms. 4 Bedrooms and full basement. Additional corner lot also available. Prime property for future development. For prior viewing call: Your Host—
MIKE RUDDY, 592-0628

OPEN HOUSE
OPEN HOUSE
OPEN HOUSE
SATURDAY 2-5 P.M.
1030 McBRIAR
Must be sold — Beautifully landscaped home — 30-foot carpeted rec. room, 2 fireplaces — 2 bathrooms — 2 bedrooms — wall-to-wall in living room — spacious kitchen — Asking $34,900.
HANS J. SCHNEIDER
RES.: 479-3386
OFFICE: 479-1667

OPEN HOUSE
1 to 5 P.M. SATURDAY
4927 WESLEY RD.
SEAVIEW
To view this lovely home turn right off Pat Bay Hwy up Haliburton to top of hill, turn right on Wesley. The 2,100 sq. ft. of living area has 4 bedrooms, 2 bathrooms, large kitchen, nice living room with ocean view, full basement and double garage. Asking $36,900. Call:
ERNIE LEE, 658-5447
479-1667 (24 HRS.)

OPEN HOUSE
OPEN HOUSE
761 CHESTERLEA RD.
SAT. 1:30-4:30
HOUSES LIKE THIS ARE SCARCE and a visit on Saturday will prove it. This 3-bedroom, landscaped out of this world and workshop and 2-car garage built like a house. Be sure to see this. A real beauty. You won't be sorry.
J. T. (JIM) MILLS
479-1667 (24 HRS.)

1022 LODGE ST.
MUST BE SOLD
ASKING $22,500
7 YEARS OLD, GLEAMING OAK FLOORS, PAINTED TO PERFECTION, SPACIOUS L-SHAPED LIVING DINING ROOM, FAMILY KITCHEN, 2 BEDROOMS, LAUNDRY ROOM, BALCONY, SEP. GARAGE. 479-1667 (24 HRS.)
MABEL CRACK, 652-1412

DON'T MISS THIS
1030 McBRIAR
30 FT. CARPETED REC. ROOM, HIGH PRIVATEER FENCE AROUND SUPER LANDSCAPED BACKYARD, 2 BEDROOMS, GOOD TERMS, ASKING $24,900. 479-1667 (24 hrs.)
MABEL CRACK, 652-1412

22x22 LIVING ROOM
LOW DOWN PAYMENT
9553 SHARPLES CRES.
ONLY $31,500 FOR THIS UNUSUAL HOME, HUGE DINING ROOM AND KITCHEN, NEAR SIDNEY ON LARGE LOT. OWNERS TRANSFERRED. 479-1667 (24 HRS.)
MABEL CRACK, 652-1412

QUALITY SEAVIEW
HOME
GORDON HEAD
$42,900
This lovely home of approximately 1,800 sq. feet, nestles into its spacious beautifully lanscaped lot of nearly .45 acre. There is space to live and breath and the distant seaviews are extensive. There is privacy and seclusion when needed (and who doesn't at times) but also room to entertain and enjoy life to the full. For details or to view please call:
ART LAWRENCE
479-2317 OR 479-1667

FAMILY SPECIAL
A family home with 1.3 acres. Executive size living room and dining room. 3 BRs, den, kitchen, pantry, 4-pce. bathroom, 2 fireplaces and beautiful conservatory. Greenhouse, garage and toolshed. Landscaped with many fruit trees and shrubs. High location provides privacy and a view. High Marigold —Asking $29,900.
DON ANDERSON, 479-2004
479-1667 (24 HRS.)

RUDDY'S
GOOD
BUYS
1—OAK BAY—5 bedroom luxury home with everything! $45,900.
2—MOUNT TOLMIE—3-bedroom, high location—$39,900.
3—UNIVERSITY VILLAGE—3 bedroom. Close to everything—$31,500.
4—CENTRAL SAANICH—3-bedroom and room for more—parklike surroundings, $32,500.
5—OLDER HOME—Beautifully kept—4 or 5 bedrooms plus extra lot available. See this at Saturday Open House—$24,900.

ROYAL OAK PROPERTIES
4526 West Saanich Road
479-1667 anytime

LARGE — BEAUTIFUL, SECLUDED — V.L.A.
¾ ACRE — VIEW
At the end of a LONG DRIVEWAY it is not possible to see this lovely home from the road so DRIVE-BY ARE IMPOSSIBLE. However we will SHOW YOU this beauty at an hour's notice and you will be EQUALLY IMPRESSED AS WE ARE. Check the following exciting FEATURES then CALL US.
1,700 SQ. FT.
30' LIVING ROOM
WALL TO WALL CARPETS
LARGE DINING ROOM
FIVE BEDROOMS
TWO BATHROOMS
30 FT. RUMPUS W. BAR
HUGE BRIGHT KITCHEN
21 FT. MASTER BEDRM.
STABLE AND CORRAL
If you are in the $49,500 price range, this is a MUST SEE!
JOHN BISHOP
RES.: 656-2308
MIKE RUDDY
RES.: 592-0628
OFFICE: 479-1667 (24 HRS.)

LARGE SEAVIEW HOME
CENTRAL SAANICH
SECLUDED LOCATION
This 2-yr-young 1,400 sq. ft. home on a large 100x150 ft. lot has a lovely 26-ft. living room and 15-ft. dining room with expensive wall-to-wall carpeting over oak and a large floor-to-ceiling brick fireplace. You'll have the morning sun AND the lovely sunsets with VIEWS from BOTH front and rear. KINGSIZE Master Bedroom with Bathroom en suite. Attractive kitchen with eating space and ENCLOSED laundry area with washer and dryer connections. The FULL, HUGE basement has been partly developed and could accommodate a FULL SUITE. There is a MAMMOTH DOUBLE GARAGE which will accommodate TWO cars AND a boat. This is really an EXCEPTIONAL BUY at $34,500.
JOHN BISHOP
RES.: 656-2308
OFFICE: 479-1667 (24 Hrs.)

QUADRA AND SAN MARINO
ATTRACTIVE — PERFECT
TUDOR STYLE LOVELY
You'll NEVER find a home in a better or more SPOTLESS condition. OVER $4,000 has been spent in recent improvements and it's REALLY a SMART home. The living room and the COMPLETELY separate dining room BOTH have new SHAG CARPETING over oak — The bedrooms have NEW GLEAMING OAK FLOORS. There is a development in the ABOVE GARDEN Basement of another Full Bathroom, a DEN or sewing room and a lovely bedroom. Nicely landscaped lot and a separate garage. The kitchen has a COSY eating space and a SUNDECK. You'll LOVE this home! Asking $32,500. SEE this and MAKE AN OFFER!
JOHN BISHOP
RES.: 656-2308
MIKE RUDDY
RES.: 592-0628
OFFICE: 479-1667 (24 HRS.)

KER & STEPHENSON LIMITED
680 Broughton Street
Across from Eaton's carpark
385-3411 DAY OR NIGHT

150 HOUSES FOR SALE

BROADVIEW PROPERTIES
1039 Johnson St.
384-8001

OPEN HOUSE
ELK LAKE
5574 HAMSTERLY RD.
FRIDAY 2-6 P.M.
SAT. 1-5 P.M.
Custom built home, with perfect seclusion in a beautiful wooded setting on 2.5 acres.
Only $34,000
BEN McLEOD
384-8001 or Res. 477-3998

2 NEW OPEN HOUSES
1 P.M.-4 P.M UNTIL SOLD
CHOICE TREED AREA
1—3355 Swindell. Three bedrms, large living rm., with Arizona sand stone fireplace, 1½ baths, third plumbing roughed in. Full basement, large sundeck, treed lot, convenient location. $27,900.
2—3340 Dundonald. Large lovely 3 bdrm split level is just perfect for its very special 75x185 lot. Many large trees provide delightful seclusion. Larger rooms and many features more than you expect at the asking price of $28,500. Call 384-8001 anytime or
JACK MAYBIE, 478-4033
JIM LOBB, 592-0601

OPEN HOUSE
FRIDAY, 6-9 P.M.
2020 BELMONT
(AT PEMBROKE)
This 5 yr. old split level is vacant, waiting for your furniture and positively MUST BE SOLD. So come try your down payment. Your cash price? Your terms? Do you have a smaller or older home to trade? This one has 5 BR., 2 baths . . . view with
JOYCE MILLER, 384-8001

OPEN HOUSE
4657 AMBLEWOOD
SAT. 2-4 P.M.
Mediterranean style home with over 1600 sq. ft. floor area. Beautifully finished interior, W-W carpet throughout. Nicest lot in the Broadmead district. Well priced at $47,500. See this delightful home with
BILL JENSEN, 384-8001

OPEN HOUSE
3064 WISHART
SATURDAY 2-4:30 P.M.
Spotless THREE-BEDROOM home in a lovely treed location. Bright LIVING ROOM, DINING ROOM, CABINET KITCHEN and large sundeck. Basement has recreation room and workshop. Garage is separate on this nicely fenced lot. Full price $27,500 with terms. Call
WALLY MILLIGAN, 384-8001

OPEN HOUSE
4017 CEDAR HILL RD.
SAT. 1:30-4:30
Be first to see this excellent home in the UNIVERSITY SHOPPING CENTRE area. Nice family living with future potential profit. The lot size is APPROXIMATELY ONE HALF ACRE. 1430 SQ. FT. HOME consisting of large living room, entertainment size dining room, two large bedrooms on main floor, utility room off kitchen. Could be NICE VLA. See it with
Res. 477-2462
TOM DUNCAN,
384-8001, Res. 477-2462

OPEN HOUSE!
COUNTRY LVING!
4865 TOWNSEND DRIVE
SAT. 2-4:30
Take a short drive out W. Saanich Rd. to Townsend and come and view this modern family home on 1.6 acres. Three bedrooms on the main plus a fourth and rumpus room in the basement. Truly a wonderful place for kids, dogs and horses. Full price
$32,900
With good terms
Call 384-8001
BARBARA HUNT

OPEN HOUSE
SAT. 1:30-4:30
4219 SHELBOURNE ST.
3 bedrooms, L-shaped living room with fireplace, dining room with sliding glass doors to sundeck. 2 bathrooms, full basement. In attendance
BRUCE McILROY

OPEN HOUSE
SAT. 1:30-4:30
3715 TILLICUM RD.
3-bedroom, no step rancher, spacious living room with feature fireplace wall, spacious bright kitchen with utility room off. Well landscaped yard with many fruit trees and greenhouse. In attendance
CONNIE REYNOLDS

DANDY DUPLEX
SELKIRK WATERFRONT
$34,500
Very good conversion, 3 bedroom lower suite and 2 bedrooms in the upper. Room for development in the full high basement. View sundecks, boat dock. Call 384-8001 to view anytime.
JOYCE MILLER

PRICED WELL to SELL
AT $26,900
TILLICUM AREA—4 BDRMS.
CLOSE TO SCHOOLS
This home is immaculate throughout, bright and cheerful in good position. Fully developed basement. Large lot with room for boats, trailers, etc. Hurry and see this! Call 384-8001 and ask for
FRED HULLY

OAK BAY SOUTH
On a quiet and beautiful avenue close to the Beach Hotel, this features a large living room, separate dining room, hot water heating, high basement with spacious rec. room with fireplace, also fenced yard with fruit trees and a drive-in garage from the back lane. Truly a home to be proud of. Priced at $30,000. Phone 386-2008 or 384-8001.
BILL PALFREY

BRENTWOOD
A good VLA buy on .49 of an acre featuring 4 bedrooms, L-shaped living room with fireplace, and dining room with sundeck off. 2 bathrooms. Partly finished rec. room. Asking $26,900. Call 384-8001.
BRUCE McILROY

SOOKE
This 17-year-old three-bedroom full basement home is attractively situated on 6.9 acres. Your cahnce for country living at a very realistic price of $29,000, with good terms available. Phone BILL PALFREY to view, 384-8001, 386-2008.

150 HOUSES FOR SALE

T CANADA PERMANENT T
R R
U CANADA PERMANENT U
S S
T CANADA PERMANENT T

"WE TRADE HOMES"

OPEN HOUSE
SAT., 1:30-4:30 P.M.
1709 CARNEGIE CRESCENT
(OFF BLAIR)
$5,000 down, 1188 sq. ft. of modern home near Racquet Club, only 6 years old, 3 bedrooms. Large basement with rumpus room. En-suite plumbing. Price $29,500. Worth examining. Call CLIFF NORMAN, 386-1361 or 479-1695.

OPEN HOUSE
SAT., 1:30-4:30 P.M.
2319 MARLENE DRIVE
COLWOOD
Spacious, new 3-bedroom family home in top flight area close to Colwood Golf club, on level lot over ½ acre, large living room and L-dining room with sliding glass doors to sundeck over double carport, large bright kitchen with good size eating area, 4-pce. plus 2-pce. plumbing and full high basement for future development. Reduced to $31,900 for quick sale. HAROLD QUERIN, 386-1361 or 652-2353. Trades will be considered.

OPEN HOUSE
SAT., 1:30-4:30 P.M.
1861 HILLCREST
Brand new 3-bedroom executive family home with seaview in Gordon Head area. Close to schools and University. At $40,950 this character home is one of the best buys on today's market. Financed at 9¾ per cent. Equity on your present home could be used in a trade. For further particulars call WILLIAM SANDERS, 386-1361 or 477-6802.

WATERFRONT
OPEN HOUSE
SAT., 1:30-4:30 P.M.
10520 LYME GROVE
(FOLLOW ALL-BAY ROAD)
85' choice shoreline, quality construction, 3 bedrooms, serenity in a rustic ½ acre setting. $56,000. MRS. MARY WOOD, 386-1361 or 592-7341.

OPEN HOUSE
SAT., 1:30-4:30 P.M.
2870 CLARKSON LANE
OFF ARBUTUS
1-yr.-old, 1536 sq. ft. modern home, professionally and artistically designed and decorated. Living room and dining room in-line, wall-to-wall carpet, 3 bedrooms, 2 baths, sundeck, full high basement framed for den, rec. room and bathroom, beautifully landscaped lot. Asking $47,500. Terms. MADGE HOLE, 382-5369 or DON ROBBINS, 592-7641. (386-1361 anytime).

OPEN HOUSE
2855 FIFTH STREET
Fri., 2:00-5:00 P.M.
A sparkling white stucco 2-bedroom bungalow with a large living room, separate dining room and a 21 ft. x 15 ft. rec room in excellent condition. Join me on a tour. 5 MIN. WALK TO SHOPPING. GOOD DOLLAR VALUE AT $21,900. WE TRADE so apply your equity. Call DAVE GIBSON, 386-1361 anytime.

$2,500 TO $3,000
MAY HANDLE
Clean, 3 bedrooms with 4th room in basement, located on quiet street, spacious lot, only $22,900. KEN WRIGHT 386-1361 or 382-9409.

ONLY $19,300
3 bedrooms, close to sea, try your down payment. KEN WRIGHT 386-1361 or 382-9409.

GORDON HEAD
$5,500 DOWN — PRICE $29,500
Situated within walking distance of the Racquet Club and on a quiet crescent shaped street. An all siding, 6-year-old home with 3 bedrooms, attractive living and dining area with cosy fireplace and a compact modern kitchen. The children will enjoy basement access to the rumpus room for their parties. All modern equipment. Reasonable offers considered. Call CLIFF NORMAN, 386-1361 or 479-1695.

VACANT
3-bedroom, stucco home with full high basement, close to schools, shopping and transportation, yet an ideal area for children. OWNER WILL CARRY THE BALANCE!! Open to offers to $25,600 MUST BE SOLD! Please call MRS. MARY WOOD, 386-1361 or 592-7341.

STEPS, ONLY TO BEACH
STEPS, ONLY TO BEACON HILL PARK
Perfect family home (use all 4 BRs) or retirement (use only 2 BRs), on quiet, attractive Woodstock Avenue. Vancouver transfer forces sale. LR, separate DR, full basement, fine lot. Full price only $26,500. Act quickly. DICK BATEY, 386-1361 or 592-4607.

LOW-COST CONVENIENCE
New listing, Quadra near new swimming pool. Basement, 2 (or 3) BRs, 31-ft LR-DR, compact lot, full price only $16,950. DICK BATEY, 386-1361 or 592-4607.

RURAL BEAUTY
5 yr. modern open-beam, 3 BR, sundeck, full lower level, large treed lot on Metchosin Road, one good whack from golf course. Full price only $24,950 with low down payment. DICK BATEY, 386-1361 or 592-4607.

OAK BAY EXECUTIVE!
OFFERS TO $39,000
Spotless, 3 BR, plus den, plus LR, plus DR, plus kitchen and laundry, plus full lower-level with rec. room, plus large two-car garage on compact Cadboro Bay Road lot, lovingly landscaped. Large 7½ per cent mortgage. DICK BATEY, 386-1361 or 592-4607.

TIME FOR ACTION
If you have looked and looked at houses and not found the right place, let me show you a HOME you will buy right away. 2 specials this weekend.

1. Ideal retirement in quiet area of beautiful Gorge district, perfect condition, ready to move into in time to plant the large garden. Only $19,400.

2. Large family home with 4 bedrooms and 2 baths on main floor, full basement with large rec. room, sundeck and on 2 secluded lots. Just a few minutes from town in a quiet area of new homes. $29,800. WE TRADE, good financing available. Call DICK ACHURCH, 386-1361 or 384-9436.

OAK BAY SPECIAL
This modern home with its spacious and separate living and dining rooms, its FIVE bedrooms, TWO bathrooms, RECREATION and UTILITY room is simply ideal for the large family. PRICED TO SELL at only $28,500 with trades considered. LES FISHER, 386-1361 or 477-4238.

UVIC AREA
This 8-yr.-young beauty offers FOUR bedrooms, TWO bathrooms, spacious RECREATION ROOM and many other attractive features. Offered WAY BELOW THE MARKET at $27,500 F. P. Les Fisher, 386-1361 or 477,4238.

SMALLER HOMES
EXCELLENT CONDITION
Well priced, good locations, no repairs needed, either of these two houses are good buys. Call TED SMYTH, 386-1361 or 477-5617.

OPEN HOUSES
OPEN HOUSES
OPEN HOUSES
Panoramic View of the Islands
Sat. 1-4 p.m.
$29,900
2398 Barbara Drive
Gleaming new Polynesian style and 4 pillared colonial 3 bedrooms (master en suite). Hucker built homes located high over looking Central Saanich and Gulf Islands. Ideal homes for the family man situated on a quiet drive which ensures safety for small children. The full high basements are designed with family fun in mind and are roughed in for additional accommodations. All this plus a huge sundeck and double carport. Make your plans to view these homes Sat. or better still view privately by calling Bill Nesbitt, 383-4124 anytime. (Out Pat Bay Highway then left on to Keating X Rd. First right off Keatings on to Barbara Drive.)
McAdams Investments Ltd.

CLEAN 2-BEDROOM HOME, OIL furnace, $12,900, low taxes. 658-8183.

150 HOUSES FOR SALE

J. H. WHITTOME
& CO. LTD.
706 Fort St. Estab'd 1898
Day or Night 388-4271
Victoria, Duncan, Chemainus

OPEN HOUSE
3154 QU'APPELLE ST.
FRI., 2-4 P.M.
Stucco bungalow, 2 bedrooms plus 1 down, attractive LR with FP, large DR, pretty kitchen, oil heat, fenced yard. Asking $18,900. Ruth Lukaitis, 388-4271 or 477-5306.

OPEN HOUSE
NEW — NEW — NEW
Fri. and Sat. 1:30 to 4:30
3275 FULTON ROAD
Better than averate quality and design throughout this 3-bedroom beauty. 1¼ baths plus roughed-in plumbing and fireplace in full high basement. Kitchen cabinets are hand-crafted with extras (Lazy Susan, etc.), extra large eating area, L-shape living and family size dining room with sliding doors to sundeck. Large lot with native trees preserved. Excellent financing on full price of $28,500. Drive out past Metchosin Turn-Off, then left on Fulton. To Preview, Phone 388-4271 or 479-6648.
BILL ANDERSON

OPEN HOUSE
2502 Beaufort — Sidney
Sat. 1:30 to 4:00 P.M.
Beauty is it's name! This 3-bedrm, 1½-bath home is so comfortable—when you step inside you find rooms decorated in taste. W.W. carpet in liv. room, sep. dining room, sun porch and centre hall — on sewer — "No Thru" street. Approx. ½ acre.
LORRAINE ZEIGLER
592-1768 388-4271

— TWO OPEN HOMES —
524 AND 528 WARREN
(Off Carey Road)
Sat., 1:30-4:40
$25,950
These brand new, 3-bedroom, full-bsmt. homes feature: large living rooms with fireplaces, guest sized Dn rooms with sliding glass doors to sundeck. Elect. Senwood Cab. kitchens. 4-Pce. Vanity baths. Hardwood floors throughout. Ideal street for children, school close by, no traffic problems. Area of new homes.
GARY MENZEL
388-4271 Office Res. 384-7650

OPEN HOUSE
936 JENKINS
SAT. 2-4 P.M.
You will be proud to own this clean, bright stucco home with white picket fence, LR with HW floors, huge kitchen, dining area, 3 bedrooms, oil furnace, garage. Come, see for yourself. Asking $19,200.
RUTH LUKAITIS, 477-5306, 388-4271

OPEN HOUSE, SAT. 2-5
3078 WISHART, $30,400
HOUSEWIFE'S DREAM
BETTER THAN NEW
You have to see it to believe it. A small family or retirement home. Quality abounds. Most beautiful secluded patio, barbeque and small guest house (could be batchelor's suite). Main house has 3 bedrooms, sunken living room, floor to ceiling fireplace, dining area with sliding door to patio, easy kitchen, utility room plus 3 bedrooms, all on one floor. Truly a dream house and so different! Come out Sooke Road and just before Metchosin turn off, turn down Heatherly or Ridley. See you there. Frank Wills, 388-4271.

OPEN HOUSE
1598 Mileva Lane
Sat., 1:30 to 4;00
WATERFRONT
GORDON HEAD
$47,400
1,600 Sq. Ft. of Living Space, including 3 or 4 bedrooms and 2½ baths. Owner Moving to Mainland.
MURIEL THOMPSON
388-4271 Off. Res. 477-2251
J. H. Whittome & Co. Ltd.

VIEWS OVER ELK LAKE
Green lawn, sparkling water and evergreen hills beyond are features of the delightful vista from LR-DR, master BR, and rec room. Add to this a modern home with open plan design, high beamed ceilings, floor to ceiling fireplace and a large 110 ft. lot with mature (7 year) shrubs, lawn sprinkler system. Price $35,700. 388-4271 WILF DAVIS Res. 658-5276

SPECIAL
RETIREMENT HOME
$16,900 FULL PRICE
One block from Simpsons-Sears. Four lovely rooms plus utility. Wired for washer and dryer. Hot water heating. Excellent Property. Please Dial Cliff Stretch, Off. 388-4271, Res. 592-3969.

VIEW FAMILY HOME
535 ROSERIDGE
This quality Four-Bedroom Home has more comfort and convenience for the family than you can imagine. Large rooms, beautiful wall-to-wall carpeting in the gracious large living room. The dining room displays much comfort and size. Two sets of plumbing. Full high basement. Priced to sell at $27,900. Vacant, move right in. Please see it and dial Cliff Stretch. Off. 388-4271. Res. 592-3969.

GORDON HEAD
New 3-bedroom home with 2-bedroom in-law suite. 2 fireplaces, sauna bath. Asking $37,900. Owner will carry balance.
LAKEHILL
Charming home. Large view property with trees, shrubs and rockeries. 3 or 4 bedrooms. $29,900 with terms.
FAIRFIELD
Large, older home for revenue or family home. Close to sea, park and shopping. Offers on end price invited.
SHAWNIGAN LAKE VILLAGE
Retirement Special. Most attractive, 1-year-old post and beam, 1-bedroom home. 2 fireplaces, wall-to-wall carpeting, 2 bathrooms. A dream home for $18,500.
All these homes Exclusive to EDITH GUTEMAR, 388-4271 Office or Res. 385-8843.

LANGFORD
$19,900
Cathedral entrance, up 4 carpeted stairs to the 15'x14' living room, large family kitchen, dining area with sliding glass door to a covered and screened sundeck. 2 bedrooms and 4-pce. bath. 2 rooms in full basement. Nice fenced yard, ideal for children. Owner transferred.
JOE MANTON, 388-4271

150 HOUSES FOR SALE

J. H. WHITTOME
& CO. LTD.
706 Fort St. Estab'd 1898
Day or Night 388-4271
Victoria, Duncan, Chemainus

IMAGINE
FAIRFIELD — $25,000
A gracious, older, completely renovated home. Contains 4 spacious bedrooms with huge closets, 2½ bathrooms, den, living room with fireplace, dining room with fireplace and beautifully beamed ceiling. Copper plumbing and new hot water heater. New electric wiring and wired for range and dryer. 135,000 B.T.U. furnace in the full basement. The large lot offers parking in the garage plus ample parking area for second car, boat or trailer.
JOHN BUNYAN
Off. 388-4271 Res. 477-4513

NEWLYWEDS' DREAM HOUSE OR RETIREMENT HAVEN
5 MINUTES TO TOWN
CLOSE TO WATER
Beautifully kept, warm house on parklike lot. Living Room has W-W carpet, bright kitchen plus dining area, 2 bedrooms plus attached workshop that can be made into ideal living quarters. Upstairs is child's study area plus bedroom. New plumbing, wiring and solid foundation, with no steps. Cosy and warm. Try as low as $3,900 down. Call Willis of Whittome's, 388-4271.

DERBY ROAD
Attractive, bright, family home, close to Cedar Hill Golf Course and Shelbourne Shopping Centre. Lovely Living-Room with Fireplace, Dining Room, Electric Kitchen with lots of cabinets, pantry and dining area. Den and Master Bedroom on Main Floor, 2 Bedrooms up. Auto. Oil heat and Drive-In Garage. Good Value at $21,900. For more details phone
JOHN TODD
388-4271 Office, Res. 382-9005

LARGE FAMILY HOME
$17,500
Try your Down Payment on this spacious 4 Bedroom Home. New Stucco, Wiring, Roof, OOM Heating and Aluminum Windows. On a Dead End Street in Vic West. View By Appt. Only with
BRUCE COLEGRAVE RES. 388-9902
BILL ANDERSON RES. 479-6648
OFFICE 388-4271

NEAR FORESTRY LAB
TOP NOTCH 2 BR
The neatest, most immaculate home with plastered walls, gleaming oak floors, L.R. with corner fireplace, dining room with built-in cabinet, 1100 sq. ft. on main floor and a basement that is spotless and ready for development with finished walls and ceiling, roughed-in for second bathroom. Double oven range and drapes included in price of $26,800.
WILF DAVIS 388-4271 or 658-5276

WHITTOME'S BUY, SELL AND TRADE HOMES
P.
R.
B.
P. R. BROWN & SONS LTD.
The PEOPLE to SEE are P.R.B.
762 Fort St. 385-3435 (24 hrs.)

OPEN HOUSE
3328-30 WISHART RD.
SAT. 1:30-4:30 P.M.
Turn right off Metchosin Rd. 1400 sq. ft. of living area on each side. 3 Bdrms, dining room, fireplace, carport on each side. Rent from the one side makes the mortgage payment. No problem to rent. Built in 1969. Come and view this outstanding property. Asking $40,000.
TED HUEBNER 385-3435

OPEN HOUSE
SAT. 1-4
2052 STELLY'S X RD.
$27,500
Take in the country view from the sundeck of this new, 3 Bdrm. full basement home. Living room with fireplace, dining room, plus spacious kitchen and bath comprise 1260 sq. ft. of generous living. Recreation room and 2nd bath roughed-in below. Large 9½ per cent mortgage. Trades considered.
Al Vickers 385-3435 K. Vickers
652-2266 388-7476

OAK BAY
$19,500
Two blocks from Carnarvon Park, older 3-Bdrm. home with sunporch, full width of front of house, lrge. L.R., combination family room and kitchen, full bsmt. OOM heating, elect. hot water, lot 50x139.
Please call anytime
L. C. KNIGHT, 385-3435
—P.R.B.—

CUTE, COSY BUNGALOW
Just listed, ideal for retirement, 2 bedrooms, living room with F.P. oak floors, electric kitchen with utility off, 4 pce. bath, wheel chair ramp, fenced 50 x 120 ft. lot. Appliances, drapes, rugs available. Don't hesitate on this one at
$16,900
C. Warren 385-3435
—P.R.B.—
P. R. Brown and Sons have mortgage money always available.
—P.R.B.—

LOOK
Do you know that when you join the "SHAWNIGAN COUNTRY CLUB," you are eligible to purchase a lot with little or NO DOWN payment.
Come up any Saturday or Sunday and look over the most interesting COUNTRY CLUB and RESORT and retirement subdivision in B.C.
Ask for Mr. Watt at the desk
SHAWNIGAN INN
AND COUNTRY CLUB
30 Minutes North of Victoria
743-2312 Eves. 743-2619

OPEN HOUSE
OPEN HOUSE
BY BUILDER!
SAT. AND SUN.
1:30 to 4 P.M.
View! Trees! Seclusion!
971 Eagle Rock Trc.
(Off Saanich Rd. near Quadra)
3 BEDROOMS, CATHEDRAL ENTRY, DOUBLE CARPORT AND SUNDECK! ROCK FIREPLACE! TERRIFIC BASEMENT READY TO FINISH! 5 MINS. TO TOWN! ON SEWER, ETC. ETC.
FULLY LANDSCAPED!
MALEN CONSTRUCTION CO. LTD.
477-5449 Anytime!

JUBILEE AREA, NEW 3-BED-room home, 2202 Lydia Street. 386-9618 anytime.

150 HOUSES FOR SALE

GARDNER AGENCIES Ltd.
899 FORT STREET
385-7721
Real Estate — Insurance

OPEN HOUSE
OPEN HOUSE
1102 CRAIGFLOWER RD.
SAT., 2:00-4:30
This delightful stucco, 2-bedroom, full basement home is situated on a large lot, only 13 years old. It can be yours to move into immediately. Priced below replacement value, so move quickly. Priced at $19,900.
RICK KINNIS
385-7721

IMMEDIATE POSSESSION
214 SIMS AVENUE
$23,500
2 tone stucco exterior, 3 bedrooms on main floor, fourth bedroom in full, clean, basement. Drive by and call me for further particulars.
385-7721 CLIFF SALMOND 477-3626

OPEN HOUSE
OPEN HOUSE
NEW 3 BEDROOM HOME
PLUS BASEMENT SUITE
2027 STANLEY AVE.
SAT. 2:00-4:30
1400 sq. ft. of beautiful w-w carpet in lovely living room, dining room with chandelier, 3 bedrooms, SEPARATE FAMILY ROOM, formica cupboards and range in kitchen. Full basement has roughed-in rumpus room with fireplace. Separate suite is self contained with outside entrance. Separate 2-car garage. Only $34,900. Vendor will carry mortgage.
385-7721 CLIFF SALMOND 477-3626

1271 McKENZIE
Close to Testing Station
"NO-STEP" RANCHER
Consists of 2 bedrooms, modern kitchen with dining area, utility area for washer-dryer and cosy living room. There is also carport and workshop. After driving by you will also want to see the back yard. This, too, will be a pleasant surprise for you. Full price $24,500. For viewing please call:
385-7721 RICK KINNIS 479-1836
or
HAROLD WARE, 382-1461

SECLUDED
WATERFRONT
Charming 3 bdr home just 4 miles from downtown with large l.r. picture window overlooking tranquil cove. Full basement with extra bedroom and 3-pce bath. Beautiful terraced landscaping down to private railed promenade. Separate garage. Full price $34,900. To view call:
MAURICE BARLTOP
385-7721 384-4554
385-7721 CLIFF SALMOND 477-3626

BROWN BROS. on BLANSHARD
Agencies Ltd.
385-8771 anytime

OPEN HOUSE
2924 SEAVIEW RD.
SAT. MARCH 21st
1:30-5:00 P.M.
Set well back on partially treed lot with Seclusion. Glimpse of sea. Through hall plan — living room with open fireplace, dining room, convenient kitchen, with utility off, three bedrooms, full bathrm on main floor, spacious rumpus room with open fireplace. 4th Bedroom, full bathroom on lower level, double carport. Asking $44,500. Exclusive listing.
MR. LAWSON 385-8771 anytime.

OPEN HOUSE
4060 QUADRA ST.
SAT., MARCH 21st
2:00-4:30 P.M.
Immaculate white siding home on DOUBLE LOT WHICH CAN BE SUBDIVIDED. Attractive living room with fireplace—wall-to-wall carpet, Cab. Electric kitchen, dining area. 4-pce. bath. 2 Bedrooms plus 2 PANELLED BEDROOMS DOWN. OOM heat. Lovely landscaped setting. All for only $28,000. For prior viewing call:—
CEC PEARCE 385-8771, Res. 386-3808

VICTORIA WEST
SPACIOUS OLD HOME
A real handyman special! High location. Main floor has very large entrance hall, living room 14x20 dining room 14 x 20, large kitchen, oil stove, 3 pce. bathroom. Upstairs — 3 large bedrooms. Needs paint and work. Exclusive $14,950.
CEC PEARCE 385-8771 or 386-3808

HANDYMAN'S SPECIAL
$3,000 DOWN!
2 Bedrooms, Living room plus alcove, cabinet electric kitchen with large eating area, separate utility room. A dandy home for only $11,000. See this today! Phone now!
JOE RICKARD 656-1628 or 385-8771 (anytime).

MOUNT DOUGLAS
LIKE NEW
5 Bedrooms or 4 and a den, 21.6x12.6 living room with fireplace, dining room with glass doors to sundeck, mahogany kitchen with eating area, high basement with space for large rec room. Asking $31,500 — 6¾ per cent mortgage.
JOE RICKARD 385-8771 or 656-1628.

"SINCE 1918"

M M M M M M M M M M M
M JOHN MOLYARD M
M AGENCIES LTD. M
M 1964 Oak Bay Ave. M
M 386-6175 anytime. M
M M M M M M M M M M M

DOWN! DOWN! DOWN!
$1,500 — $1,500 DOWN!
2036 Melville Dr., Sidney
DRIVE BY THIS WEEKEND AND CALL ME FAST. THIS IS THE LAST BUCKER HOME AT THIS LOW DOWN PAYMENT, PRICED AT $25,700. 3 BEDROOMS, SEPARATE DINING AND LIVING ROOM WITH FIREPLACE, FULL BASEMENT, LARGE LOT, LOW TAXES. DIAL 386-6174 ANYTIME. ANYTIME AT ALL ASK FOR ROMA NICOLL. PAYMENTS LESS THAN RENT.

OPEN HOUSE
SAT. 2-5 P.M.
901 LODGE AVE.
CORNER SAANICH ROAD AND LODGE. OPEN TO YOUR OFFER ON THIS OLDER SPACIOUS COMFORTABLE HOME. 4 BEDROOMS, SEPARATE DINING, LIVING ROOM WITH FIREPLACE. FULL BASEMENT, NEAR NEW FURNACE AND HOT WATER TANK. HUGE PATIO IN BIG BACK GARDEN. BEAUTIFULLY LOCATED FOR VIEW. WE WELCOME YOUR SUGGESTIONS AS TO TERMS, ASKING $24,900 WITH GOOD 8½ PER CENT MORTGAGE. ROMA NICOLL IN ATTENDANCE.

DRIVE BY AND BUY
1800 RICHARDSON
PRICED AT $33,900 THIS IS A GOOD HOME ON A SUPERBLY LANDSCAPED CORNER. 3 BEDROOMS, 2 BETTER THAN AVERAGE SIZE. FULLY DEVELOPED LOWER LEVEL, FAMILY ROOM WITH FIREPLACE EXTRA BEDROOM OR DEN AND 3-PC. BATH. PLEASE DON'T DISTURB THE OWNERS, BUT DO CALL ME ANYTIME AT 386-6175, ASK FOR JOHN MOLYARD.

1417 FINLAYSON
CEDAR HILL GOLF COURSE
THIS MAJESTIC NEW HOME IS WAITING FOR YOU, IT QUALIFIES FOR THE $100 GRANT OR THE $5000 2ND B.C. MORTGAGE. IT HAS TO BE THE BEST NEW HOME BUY ON TODAY'S MARKET. 3 BEDROOMS, 1½ BATHS, INTERCOM, FULL BASEMENT, ETC. ETC. ETC. DIAL 386-6175 ANYTIME, ASK FOR JOHN MOLYARD.
JOHN MOLYARD AGENCIES LTD.

$13,900 — 4-BEDROOM FAMILY home with full basement and new oil furnace. Wired for range. Modern kitchen. Hurry and phone Elsie O'Brien or Maude Dobson — 388-4401. Shirley Philips Homefinders Ltd.

150 HOUSES FOR SALE

2 VICTORIA OFFICES
BBBBBBBB BBBBBBBB BB BBBB BB BBBB BB BBBB BBBBBBBB BBBBBBBB BB BBBB BB BBBB BBBBBBBB BBBBBBBB BB BBBB BB BBBB BBBBBBBB BBBBB

150 HOUSES FOR SALE

PEMBERTON HOLMES
1002 GOV'T 384-8126
"SINCE 1887"
MLS REALTOR

4729 CARLOS PLACE
WILL BE
OPEN FOR INSPECTION
ON
SATURDAY, 21 MAR., 2:30-4:30 p.m.
For the convenience of those seeking a fine home in the Cordova Bay area. Over 1700 sq. ft. on the main floor plus recreation room and den in the high basement. Many fine features include 20x20 sunken living room with SEA VIEW. Full size dining room opens to sundeck. 3 Bedrooms, 2 bathrooms. Intercom system.
Today's Best Buy at
$40,000
For full details just call—
384-8126 MR. GREENE 385-0795

OPEN HOUSE
SAT., 21st. 2-4:30 P.M.
4735 CARLOS PLACE
(OFF TREETOP HTS. CORDOVA BAY)
A deceptive home, offering far more family living space than is apparent from the exterior. Main floor 1560 sq. ft. plus big basement space. THREE SETS OF PLUMBING. LARGE MASTER BEDROOM WITH WALK-IN CLOSET AND 4-PCE. BATH EN-SUITE. Three other bedrooms, or two and a den. Very complete kitchen. 22 ft. Rec. Room (partially finished) with fireplace. Ozite floored sundeck.
$38,500
Good financing
IN ATTENDANCE: MR. SIMPSON
FOR PRIOR VIEWING TEL. EVES. 385-7369.

OPEN HOUSE
SAT. 2-4:30 P.M.
920 WILMER
Located close to the border, just off Richmond Ave. This older 2-bedroom NO-STEP home has a lot of charm. Large living room with interesting bay window, fireplace and built-in book shelves. Separate dining room, hot water heat, reasonable taxes. Be sure to see this ideal retirement home. Early Possession.
Asking price $21,900
Clear title
TED PARTRIDGE 384-8126 or 592-3451

OPEN HOUSE
2251 ARBUTUS RD.
SATURDAY, 2-5 P.M.
This is a fine family home realistically priced for quick sale. Good sized, fully landscaped lot with fence and fruit trees in rear. 1120 sq. ft. on main floor and 800 up. Large bright kitchen. Large master bedroom with en-suite plumbing. Many other extras such as, fireplace, 2 bathrooms, plaster throughout, roughed in basement, hardwood floors, sliding glass door to cement patio, etc. Owner transferred and will sacrifice this three-bedroom beauty. Previously $42,900 and now only:
$37,900
For previous showing call:
JIM WEST
384-8126 592-3703

3060 UPLANDS ROAD
TUDOOR DESIGN
NOW REDUCED, $45,000
YOU ARE INVITED TO SEE THE CHANGES in this fine Uplands family home with its MODERNIZED KITCHEN plus a complete NEW DECOR throughout. This elegant Tudor displays its outward charm and character amongst the oaks offering seclusion on this smaller sized lot. Featuring:
—2314 living room with bay window and most attractive fireplace.
—13x12 guest sized separate dining room.
—Master bedroom has large walk-in closet with additional reading or sun room attached, offering separate entry to rear garden and main bathroom.
—Attractive den with fireplace and second bedroom plus 2-piece bathroom on main floor.
—Full basement with 3rd bedroom, 3-piece bathroom, storage cold room, etc., with new Copper King wafer heater, automatic, H.W. heating unit. Circular front drive plus separate garage.
—Potential for 2 or 3 extra bedrooms on second floor.
For your showing or extra information phone:
CLIFF ANDERSON
384-8126 477-3994

BRENTWOOD AREA
3-BEDROOM BUNGALOW
Over one acre of good land goes with this 10-year-old no-step home. Attractive wall-to-wall carpet throughout. Spacious modern kitchen. An ideal country home that could be V.L.A. For further particulars please call—
TED PARTRIDGE 384-8126 or 592-3451

1367 HILLSIDE
For the retired couple seeking the comfort and convenience of apartment living together with the economy and privacy of one's own home, this one is an excellent investment.
Beautifully carpeted living room, dining room and master bedroom, smart kitchen with new range and space for informal meals and a lovely bathroom on the main floor. Full basement with an extra bedroom down, its a terrific buy at only—
$21,500
See this brand new listing today, call
384-8126 MR. GREENE 385-0795

ELEGANCE AT ELK LAKE
This lovely custom built 2-bedroom retirement home is set well back from the highway on a deep three quarter acre property, and offers magnificent views over the lake and distant hills. Built less than six months ago it is tastefully planned and finished. Luxuriously carpeted throughout, it features an exceptionally attractive billiard room with fireplace on the ground level. This property was originally valued at $37,900, unforeseen circumstances compel its sale. It is now offered at the sacrifice price of
$34,900
See it today. Don't miss this opportunity
Call
384-8126 MR. GREENE 385-0795

RURAL COMFORT
DRIVE BY 133 CONARD ST.
This attractive stucco bungalow 10.6x21 wall-to-wall indoor-outdoor built in 1961 has automatic oil heat, low taxes of $192.18 gross 1969. Living room, 11.6x20, hardwood floor and mahogany panel walls. Spacious kitchen and dinette space, carpeting, wired for electric range with hood fan, ample cupboard space. Hall and 4-pce. vanity bathroom, wall-to-wall carpeting. Two bedrooms, hardwood floors, 9x9.6 and 11x11.6. Utility room, 7x17.6, laundry tub and pkg. furnace. Garage off kitchen, heated, converted to workshop, work bench and storage. Many attractive built-in fixtures in this cozy home. Lot 55.08x131.2. Fenced, landscaped, shrubs and fruit trees. New blacktop driveway, inside the four-mile circle of town, near shopping and transportation.
Only $18,500 cash
W. WOODLEY
384-8126 EVES. 384-3916

UPLANDS OPPORTUNITY
Here is the chance to buy that home you have always wanted in the lovely Uplands district of Oak Bay. This is an attractive 3-bedroom split level on a lovely large lot that backs up to a pretty park. Custom built for the present owner, it makes a fine home for the smaller family with teenage children. An exceptional buy at only—
$39,500
See it today! For details call—
384-8126 MR. GREENE 385-0795

UPLANDS—SEA VIEW
3030 BEACH DRIVE
If you are wishing to buy a really well designed, well built home of top quality, great beauty, and yet minimum upkeep, you should consider this lovely home. There are 3 bedrooms with masses of cupboard space, and a 4-pce. bathroom en suite with the large master bedroom. The kitchen has a VIEW — Mt. Baker or Mt. Rainier — depending whether you're ironing, doing a souffle, or just listening to the Hi-Fi. 30 foot long rec. room on the ground level is ideal for younger parties, and if you have a large family there's an extra bedroom down waiting to be finished. Price is under $70,000.
To View Call
DESMOND HOLMES
384-8126 or 478-1227

150 HOUSES FOR SALE

PEMBERTON HOLMES
1002 GOV'T 384-8126
"SINCE 1887"
MLS REALTOR

OAK BAY MANSION
WILLOWS AREA
Over 2100 sq. ft. on the main floor, large living room and dining room both with luxurious broadloom wall-to-wall carpeting. Bright modern kitchen 14x24 with built-in dishwasher and separate eating area. A large family room 17x25 with lino floor and den with fireplace complete the main floor. Upstairs are 4 bedrooms — master has en suite bath. Garden is very private and well landscaped.
Offered at—$47,000
View by appointment only, call—
384-8126 JERRY DOWNER 388-3565

C. G. HEISTERMAN & CO. LTD.
1121 Blanshard St. 383-4161

$34,900
4 OR 5 BEDROOMS
8 YEARS YOUNG
Do you want a family or executive home with everything? Centrally located, close to shopping, University, schools and transportation. Lovely to look at with two floors of living area. Open design up, spacious L.R., D.R., 3 bedrooms and vanity bath. Beautiful recreation room with F.P., 3 pc. bath, plus den or 2 more bedrooms. To view this exclusive listing call Mr. Ravenhill, res. 592-4046.

OAK BAY
NEAR UNIVERSITY AND UPLANDS GOLF CLUB
$36,700
Spacious home with views of Cadboro Bay. Large L.R., dining room with sundeck adjacent. Kitchen with washing facilities off. 2 Bedrooms main floor. Fully developed downstairs with one more bedroom and 2 pc. bath, recreation room, plus billiard room. For appointment to view this exclusive listing call Mr. Biannin, res. 385-1195.

OAK BAY
REAL FAMILY HOME
Close to schools, shopping and transportation. Older well kept 3-bedroom home, featuring large living room with fireplace, nice dining room. Basement area completely finished, large recreation room, 3-pc. bath, extra bedroom. Asking $24,900. To view this exclusive listing call Mr. Ravenhill, res. 592-4046.

OPEN HOUSE
OPEN HOUSE
OPEN HOUSE
655 JONES TERRACE
SATURDAY MARCH 21ST
1-4.30 P.M.
ULTRA MODERN
3-BEDROOM HOME
PLUS COMPLETE SUITE
TERMS TO SUIT
COME OUT SATURDAY AND VIEW ONE OF TODAY'S BEST BUYS ON A LOVELY PARK-LIKE LOT IN THIS CHOICE DISTRICT. THIS HOME HAS FEATURE WALL LIVING ROOM WITH FIREPLACE, DINING ROOM, VERY SMART KITCHEN WITH BUILT-IN RANGE, PLUS 3 BEDROOMS AND 4-PCE COLORED VANITY BATH. THE LOWER DAYLIGHT LEVEL HAS DELIGHTFUL SELF-CONTAINED SUITE WITH BEDROOM, LIVING ROOM WITH FIREPLACE, COMB. KITCHEN AND DINING ROOM, PLUS 4-PCE. PEMBROKE BATH. SECLUDED PATIO AT REAR. HEATING COSTS ON THIS MOST IMMACULATE HOME ARE JUST $110 YEARLY. EXCEPTIONALLY EASY TERMS ARE AVAILABLE AND MANY, MANY EXTRAS SUCH AS CUSTOM DRAPES, ALL BROADLOOM CARPETS, 2 STOVES AND FRIDGES ARE INCLUDED IN THE 4-STAR BARGAIN PRICE OF
$31,900
For prior viewing call
L. MARSHALL
Fairfield Realty Ltd., 335 Cook Street. 385-9765 anytime.

W. J. LINDSAY LTD.
No. 241 - 727 JOHNSON ST.
385-9781

2—OPEN HOUSES—2
NEW HOMES
SAT., MARCH 21ST
10:30 A.M. TO 1 P.M.
354 DUMERESQUE
3 bdrm full basement 1207 sq. ft. all on one level, carport and sundeck — ideal Jr. Executive home — try $2500 dn. $29,950.
2-4:30 P.M. 2255 BRADFORD ST. (OFF PLEASANT ST., SIDNEY)
3 bdrm, full basement, second bathroom, R.I.—excellent floor plan. Try $1000 dn.
$22,700

A REAL GOOD BUY
LANGFORD AREA
UNDER TWO YEARS OLD
Well built 2-bedroom with partly developed basement (3rd bedroom, rumpus room, R.I. second bath) Crestwood kitchen, sundeck, carport, among new homes. A-frame entrance. Try $3000 down.
$23,900

OPPORTUNITY KNOCKS
FOR BUILDERS OR DEVELOPERS
3 beautiful acres with views across the straits, in planned sewer area, near Tanner Road. Build one house now, subdivide when sewers are in.
$23,000.
NORA LINDSAY — 658-5040

A. BERNARD & CO. LTD.
FORT AND BROAD STREETS
DAY OR NIGHT
384-9835

JUST LISTED
FIRST TIME ON MARKET
POSSIBLE V.L.A.
SELWYN ROAD, LANGFORD
OVER ½ ACRE, SPACIOUS, 4-ROOM BUNGALOW WITH FULL HIGH BASEMENT. Solidly built, 16 years old, but in need of some attention. Treed lot with Millstream as rear boundary. Large parking area for your car, boat, trailer etc.
CLEAR TITLE, NET TAX $1
ASKING $18,900 (¼ CASH)
A. E. Seeber, 384-9335, 385-2875 res.

QUADRA
Excellent family home. 4 bedrooms, full basement. Newly renovated and redecorated. Beamed ceilings in living and dining rooms, fireplace. Low taxes and close to stores, schools and bus. OOM heating. Rewired, copper plumbing, good roof. Ample parking. Asking
$22,500
Helen Vaupel 384-9335, 382-5339 res.

NATIONAL TRUST CO. LTD.
HILLSIDE SHOPPING CENTRE
NEW 4-BEDROOM HOME IN Sidney now ready for occupancy. Over 2,200 sq. ft. of finished living area. Large stone fireplace in living room and rumpus room, 2½ baths, wall-to-wall carpet throughout. Large patio overlooking the sea. You must see this home to appreciate it. 656-2512. No Saturday calls.

150 HOUSES FOR SALE

NEWSTEAD REALTY LTD.
1010 GOVERNMENT ST. 382-8117

OPEN HOUSE
SAT., 1:30-4:30
5190 CORDOVA BAY RD.
Just an easy stroll to the beach and shopping. A beautiful lot with mature fruit trees and lovely laurel hedge. Built-in oven, counter top range and large matching copper-tone fridge included. There is a 3rd bedroom in the full basement. Priced at $23,000, less for cash, or purchaser may assume approx. $15,600 at 9 per cent at $150 per month. Immediate possession.
MRS. MARY HOLIZKI
382-8117 or 658-5776

OPEN HOUSE
METCHOSIN
FRI., SAT.
1:30-4:30 P.M.
3358 SUMMERHILL CRESC.
(Off Benhomer Drive)
Brand new, lots of extras, over 1300 sq. ft. of living space, bath en suite, iron railing entrance.
Full Price $30,500
RON SEDGER
382-8117 or 479-3673

OPEN HOUSE,
1000 WOLLASTON ST.
FRI. AND SAT.
1:30-4:30
HAPPINESS IS LIVING IN ESQUIMALT, CLOSE TO THE BEACH — ARENA — SHOPS — SCHOOLS — AND BUS.
Your spotlessly clean, 3-bedroom family home offers — Fireplace — King-size electric kitchen — Full basement — Oil-o-matic heat. A Rare Jewel on Today's Market. $3,500 down.
$23,750
MARY FRASER
382-8117 OR 384-5604

SEA VIEW
PARK-LIKE SETTING
On this two-thirds of an acre you have privacy to enjoy yourself, either to rest or exercise your green thumb. Five years old, post and beam construction and contemporary open plan gives you spaciousness and free feeling. Large living room, raised hearth fireplace and adjoining dining room, glass slidind doors to large sundeck offering you privacy and views. Bright cheery kitchen, a woman's dream and two spacious bedrooms. Down are two more bedrooms, rec room or den plus a full bathroom room or den plus a full bathroom with shower. Storage is plentiful, double carport. Priced at $19,500. For viewing by appointment call
BEN PARENT
382-8117 or 382-5219

FAIRFIELD
BRAND NEW LISTING
SEA VIEWS
Lovely family home two blocks from Beacon Hill Park and ½ block from the sea. Let me show you the 3 double bedrooms with lighted walk-in closets, tile fireplace in living room, wall-to-wall sideboard in dining rom, all oak floors, full basement with spare bedroom, automatic oil heat etc.
FULL PRICE $21,950
To view or for further information
RON SEDGER
382-8117 or 479-3673

OAK BAY BORDER,
LONG, LOW RANCHER
1,200 SQ. FT.
White stucco charm offering seclusion on patio, 3 bedrooms, large living room with dining area, all wall-to-wall. Lovely cabinet kitchen with eating area. Attached garage, lots of storage. $12,600, 8 per cent mortgage at $124 P.I.T. It won't last, can be bought for as little as $7,400 down payment. Asking
$25,500
MRS. V. ROBERTS
382-8117 or 592-2171

NEW LISTING
QUIET STREET
HIGH QUADRA
If you like a huge master bedroom BUY and let the income from in-law suite help make mortgage payments on this charming and versatile family home. Living room with fireplace, separate dining room wall to wall carpeted, 2 or 3 bedrooms as required. Garage, carport. $23,950.
MRS. SEDGER
382-8117 or 479-3673

SOOKE
3 BEDROOMS
FULL BASEMENT
This has got to be one of the best values on the Market today
Large Living Room
L-shaped Dining Room
Compact Kitchen
4-pce. Vanity bath
Asking only $18,900
$2,500 Down
JOYCE BARLOW
382-8117 or 478-2075

I'M IN LOVE!!!
with the cutest little 6-yr.-old I've seen in a long time—well, it's not all that darn little—the living room is 20 x 16, 3 cozy bedrooms, electric kitchen, OOM furnace, no basement but has a utility room and storage all over the shop. It's just had its face lifted and fresh make-up waiting for you to come see, at Sooke, with JOYCE BARLOW 382-8117 or 478-2075.
Full Price only
$16,900
With Terms

OPEN HOUSE
SAT. AND SUN., 1:30-4:30
975 MADDISON
Charming Tudor 4-bedroom home with a large living and dining room, den, 2 fireplaces, 2 baths, full basement. Completely restored and decorated inside and out. Original beams and panelling, new cupboards, bath and laundry. Large lot with garage. Vacant. A real buy at $29,900. Owner 592-4989.

96 — 96 — 96 — 96 — 96
Every ninety-six minutes of every working day Someone, Somewhere in Canada Buys an Engineered Home.
ENGINEERED HOMES LIMITED
21 CADILLAC AVE. 385-6211

$3,200 DOWN
—Apartment Potential
—3-bdrm. Bungalow
—Only 8 per cent Interest
—Immediate Possession
—Total only $16,950.
ROSS CORBY, 385-1431
Quadra Realty Ltd.

BEFORE YOU BUILD OR BUY, GIVE US A TRY FOR PRICES AND QUALITY IN CUSTOM BUILT HOMES. WE DESIGN AND FINANCE. FREE ESTIMATES. CENTURY CONSTRUCTION. PH. 479-6218.

150 HOUSES FOR SALE

EST. 1933
BOOTH BOORMAN MANN
INVESTMENT CO. LTD.

OPEN HOUSE
1423 VINING ST.
FRIDAY 2 to 4 and 6 to 8:30
Lovely "Old Brick" exterior (no painting!) hides a magnificently redecorated interior. This ideal family home absolutely must be seen inside. Beautifully panelled hall, living room and den (with bay window). Modernized kitchen has built-in range and oven. 3 Bedroom with master en suite bath in adition to sunken bath downstairs. Super bargain at $19,950 with 7 per cent financing.
386-7521 JOHN PROSSER 479-1096

DON'T MISS THIS!
OAK BAY
OPEN HOUSE
SAT. 1:30 TO 4 P.M.
988 OLIVER
A bright home in top condition offered on excellent terms with the owner carrying the balance. Large living room, dining room, two bedrooms and bathroom. The kitchen has been remodelled complete with new cabinets, counters, and built-in oven and range. Full basement, Semi-secluded grounds. Hurry for this excellent buy in the Windsor Park area.
NOW $22,900
ERIC GRAHAM
386-7521 Res. 656-4489

OPEN HOUSE
FAIRFIELD $23,900
660 RICHMOND
SAT. 3 TO 6
3 Bedroom, full basement home on well landscaped corner lot. Inlaid hardwood in spacious living room with F.P., huge kitchen has cupboards galore. Rec. room in basement has bar with sink and room for fridge. 4-pce. bath up and 2-pce. down. See this bargain A.S.A.P.
386-7521 JOHN PROSSER 478-1096

OPEN HOUSE
AT 642 JADEL PLACE
WITH THE
"COLWOOD COWBOY"
FRI. AND SAT.,
2:30 TO 5:30 P.M.
Folks! You'll cotton to this new 3-bedroom, triple-plumbed Colwood Gem! It's a "more for your money" place to settle your family and has a heap of extras like stone trim and fireplace, feature wall, deck, and a lovely, quiet lot with arbutus and firs and room for your camper or boat!
My gardner says he'll take just $26,900 for this. Call me at 386-7521.

OPEN HOUSE
814 ROYAL OAK AVE.
SAT., MARCH 21
2:00-4:30 P.M.
PRICE REDUCED. Owner has been transferred and must sell this large modern family home located on a beautifully landscaped ¾ acre property with exceptional view. Over 1800 sq. ft. designed so that every room has a view. Hot water heat, double garage, guest parking area and triple plumbing. Close to schools and shopping and only minutes from city centre. This is the best buy on the market today at $36,500.
386-7521 DEL HEOGI 652-2541

OPEN HOUSE
OAK BAY
SEA VIEW
FRI. AND SAT.
1:30-4:30
2079 CRESCENT RD.
New three bedroom de luxe home featuring wall to wall carpeting, floor to ceiling rock fireplace, Crestwood kitchen with dining area, 4-piece bath and 2-piece en suite. Full high ground level basement.
$37,500
ROBERT J. MIKITKA
386-7521 or 477-5373

OPEN HOUSE
BEAUTIFUL CORDOVA BAY
$37,900
833 ALVARADO
SAT. 2-5:00
(Come up Halibarton Turn South on Wesley to Alvarado)
You will fall in love with this 1700 sq. ft. ultra modern home situated on a winding treed road with a SEAVIEW.
—Easy 9¼ per cent financing
—Family room with fireplace
—Three bedrms., two bathrms
—Recreation room
—27 ft. living room, dining room combination
For prior viewing please call MRS. TOVE BARLOW at 386-7521 anytime.

OAK BAY
$11,900
Small comfortable 2 BR home set back from road providing large grassed area for gardening. Several trees. Close to variety shopping, transportation. Good walk to beach.
386-7521 W. R. SECORD 382-4498

LOOK! MRS. HANDYMAN
VICTORIA WEST
These two older four room bungalows on one lot are offered for quick sale. One is rented for $75 per month; the other is vacant and ready for you to move into. Easy terms. 9 per cent on the balance. Quick action price
ONLY $15,950
Please call STAN CORNISH, 386-7521 anytime or Res. 382-6079.

HAMPTON PARK
2 Homes for the price of one. Each on its own large lot but must be sold together. One is a 3-bedroom full basement. Vendor is asking $5,000 down and will carry balance. Full price $20,000. To view phone MRS. BOWMAN at 386-7521 or 385-9055.

I'M ONLY 18
AND YOU SHOULD
SEE ME!
Located in the Gorge and only 18 years old this home has been smartly updated and beautifully decorated throughout. Living room, dining room, two bedrooms, kitchen and bathroom on the main floor. Possible in-law suite down. Just like a page out of "Better Homes and Gardens." See it at
$21,900
ERIC GRAHAM
386-7521 — 656-4489

4 BEDROOMS
$25,900
NEAR SCHOOL AND BUS
RUSTIC AND LOVELY
STRAWBERRY VALE
JOHN PLATT
386-7521 or 383-2700

WE DON'T LIKE TO
BRAG, BUT . . .
the lucky people who buy this delightful 4 yr. old rancher will do it for us. Separate Electric heated rec. room can be 4th bedroom. Completely finished guest cottage, gorgeous secluded Patio with Barbeque and outdoor lights for entertaining anytime. Extras galore for Elegant living in a country setting. Just $30,400. Call NORA STOW, 386-7521 Anytime or 384-3381.

150 HOUSES FOR SALE

EST. 1933
BOOTH BOORMAN MANN
INVESTMENT CO. LTD.
1111 GOVERNMENT STREET

$4,000 DN
HAMPTON PARK
A wonderful opportunity to acquire a very comfortable and attractive home with a very small outlay. Approximately 1200 sq. ft. situate on a deep level lot with about a dozen bearing fruit trees in a good area close to shops, schools and buses. Extremely attractive 15x22 family room — kitchen with stove and fridge. Two bedrooms on main floor. Third bedroom, RR and workshop in full basement. Attic with bright finished playroom for little tots and big storage area.
JOHN PLATT, 386-7521 or 383-2700

J. A. HENDERSON REALTY LTD.
385-9741 ANYTIME
WE BUY, SELL AND TRADE

OPEN HOUSE
SAT. 1 P.M. TO 4:30 P.M.
557 LAREN ROAD
COLWOOD
$25,500. BRAND NEW — in an area of new homes — lovely treed lot — 3 bedrooms — cathedral entrance — full basement — sundeck over carport — close to schools and transportation — large mortgage available. For prior viewing call
WALLY MICHAELS
385-9741 477-4884

OPEN HOUSE
SAT. 1 P.M. TO 4:30 P.M.
508 LAREN ROAD
COLWOOD
3 bedroom beauty and only 4 years old. Sundeck off dining room, and many other features you'll want to feast your eyes on. Close to all amenities and only $25,900.
VIC VENTON
385-9741 382-8784

OPEN HOUSE
SAT. 3 P.M.-4:30 P.M.
Turn right off Shelbourne at Winchester to
4222 THORNHILL CRESCENT
GOOD new area
GOOD financing
GREAT value
$28,900
STAN TRONT
385-9741 or 477-2829

OPEN HOUSE
SAT. 1:30 TO 4:30 P.M.
CORDOVA BAY
985 ABBEY ROAD
Brand new 3 bedroom home with view of Cordova Bay. Spacious living room with white brick fireplace, dining room with full glass sliding doors on to large sundeck. Bright cabinet electric kitchen on view with eating area. Ground level basement with roughed-in 4th bedroom, also area for recreation room, plumbing for bathroom roughed-in. Spacious grounds with ample room for swimming pool if desired later. How to find this lovely home. Come out Pat Bay Highway to Claremont to Lochside — turn right on Claremont to Lochside — turn left a short distance to Abbey — or you can come out Cordova Bay Rd. and turn left on Abbey. Realistically priced at $37,500. Call
R. G. (BOB) GIBSON
385-9741 658-5153

HOT NEW LISTING!
2-BEDRM.
$12,990
Happy Valley Rd. For happy rural living to a happy couple who chooses this darling 12 YR. STUCCO NO STEP HOME. Priced to sell quickly.
HELPING PEOPLE LIVE BETTER
MARIE MALBON, 385-9741

IMMEDIATE POSSESSION
DRIVE BY
3127 ADMIRALS ROAD
Move right into this spotless, 3-bedroom home. Large living room and separate dining area. Bright kitchen with eating area. Full high basement has rumpus room, utility area and space for further development. Asking $24,900. Good terms available. Try your down payment.
WILLIAM ROGERS
385-9741 652-1891

CENTRAL SAANICH
Custom built luxury home with 1900 square feet of living area plus a full open basement with roughed-in 2nd fireplace and plumbing. 3 bedrooms with master bedroom ensuite. Large living room with walnut feature wall. Separate dining room. Ultra modern kitchen has built-in range and oven, plus many outstanding features. Adjoining family room opens to huge view sundeck. Intercom system. Double garage plus a carport. This home must be seen to be appreciated. Full price $41,500.
WILLIAM ROGERS
385-9741 652-1891

ESQUIMALT LAGOON
SEA VIEW
Be sure to see this outstanding 3 bedroom 1300 square foot home. New broadloom carpet, double plumbing, built-in range and oven, fireplace and plumbing for 3rd bathroom, plus many extras. Asking $39,900.
WILLIAM ROGERS
385-9741 652-1891

ROCKLAND
ARCHITECT DESIGNED
EXECUTIVE HOME
2,100 sq. ft. tri-level split 5 bedrooms—3 bathrooms. Large family room. Quiet cul-de-sac. 7¼ per cent financing.
Priced at $42,900.
WALLY MICHAELS
385-9741 477-4884

"James Bay Bungalow With Character"
rose garden setting on 1 block long cul-de-sac de. deadend street) 3 bedrooms, new automatic oil heat, rewired and replumbed, full concrete foundation. Only $14,700. Call DON HARVEY LTD. 385-0167.

FAIRFIELD
3 BEDROOMS
Attractive semi-Cape Cod home close to bus, schools and shops. White siding exterior, large living room with fireplace, spacious dining room. Three large bedrooms, full cement basement. Secluded garden. Full Price $27,000
P. G. JACKSON LTD.
631 Fort St. 388-6658 anytime

NEW—NEW—NEW
BUY DIRECT AND SAVE
$34,900 TO $52,900
CALL NOW FOR DETAILS
Kasasi Construction Co. Ltd.
386-6191 anytime, 385-4805
Ask for JACK DAVIS

150 HOUSES FOR SALE

NPORBIRYA&CE
ASSOCIATES LTD.
1314 Quadra St. 385-2458

A GRAND PIANO HOME
10 ROOMS
Fantastic family home "4 large bedrms." 4 sets of plumbing." Every bedrm. has own sink. Maybe could be a beautiful Guest home, boarding home or rent a couple of rooms. Fantastic gracious hall with fireplace and oak staircase onto landing with oak staircase onto 18x18 L. room with fireplace with sliding plate glass doors which open into 18x17 dining room with built-ins, den with built-ins and all panelled walls. Remodelled kit. wall to wall carpet, new plumbing. Full bsmt., rumpus room, 1 extra bedrm. Oil hot water heat. New roof, and gutters, you will just have to see this. This won't last. Call today, Doris Adams, $38,500, 385-2458.

LOW
DOWN PAYMENT
can possibly be arranged on this delightful like new, 2 br. home in Langford. Full high basement. O.O.M. heating. Large lot, country atmosphere, for particulars call Glen McGregor 385-2458, Res. 477-3675.

GORDON HEAD
$23,900
Delightful renovated older home. 3 good sized bedrooms large living room and a large bright family room off the modern spacious kitchen. Call Glen McGregor 385-2458, Res. 477-3675 for full particulars.

HARD TO PLEASE?
If you are a discriminating buyer looking for a smart two bedroom home where you can enjoy privacy and experience TRUE PRIDE OF OWNERSHIP, then the property that you should be looking at is 940 RICHMOND RD. After driving by you will also want to see the back yard. This too, will be a pleasant surprise for you. And by the time you have looked around INSIDE you will be reaching for your cheque book. Really, shopping for a home can be so simple. Nothing to it. $25,400 Don Bacon 385-2458.

SO YOU WANT
TO KEEP A HORSE
Or two horses. Or you want to have a big garden. Or you want a secluded country atmosphere. Or you want to develope a Motel. If you want any of these things, then the thing to do is to call Don Bacon, because Don Bacon can show a 1500 sq. ft. home (with inlaw suite) on nearly 4 acres of Motel zoned land. Only eight miles from town. Chattels including garden, tractor, woodworking machinery, tools, deep freeze and other effects, too numerous to mention included at $55,000. Don Bacon 385-2458.

$2,000 DOWN
2 BEDROOMS — $18,500
Yes! Owner is kind enough to carry the balance on this nice, clean stucco home, situated in Jubilee area. Living room, 2 bedrooms, large kitchen. Full basement. OOM heating. Immediate occupancy. Call now Victor Wong 385-2458.

LOW
DOWN PAYMENT
Immaculate newer home. Living room with fireplace, oak floors, kitchen with dinette, 3 good size bedrooms, large 4-pce. vanity bathroom. Full basement with 18 x 13 rumpus room. All this for only $23,900. Phone Victor Wong 385-2458.

VIEW ROYAL
Retire in this cute little home on a large secluded lot. Taxes $1.00 per year net. Included in the asking price of $18,500 are washer, dryer, range and fridge. To view call Fran McVittie, 385-2458.

ISLAND PACIFIC REALTY LTD.
3200 Quadra
388-6231 Anytime

OPEN HOUSE
SATURDAY 2-4:30
1294 CAMROSE CRESCENT
(HIGH MAPLEWOOD)
FOUR BEDROOMS
OWNERS LEAVING VICTORIA, an opportunity for you to gain a good home in a good area on a quiet street almost backing onto a golf course. This 10-year-old home has full basement, 4 bedrooms, bright kitchen. See it early Saturday with
DOUG BAVINGTON
388-5057

5 BEDROOMS
3 BATHROOMS
LARGE LOT
Located in High Quadra. This home has family size dining room, large living room. New furnace, wiring and roof. Owner will consider trade. Priced high 30's. Immediate possession by calling
DOUG BAVINGTON
388-5057

2511 KILGARY
See the outside of this charming executive type home in beautiful Cadbora Bay. Near to all conveniences and only 3 blocks from the sea. THEN phone the salesman to see the spacious interior with large living room with window wall, fireplace, hardwood floors; dining room opening to secluded sundeck, cabinet kitchen, three bedrooms, 2 bathrooms, developed basement. Asking $34,500. Phone 388-6231.

SPOTLESS JAMES BAY
Buy this two-bedroom immaculate house with some basement development on a large (10,890 sq. ft.) lot of industrial zoned property and rent it for $150 per month or live in it and wait for a good profit later. Close to sea, parks, town. Asking $21,500. To view phone, 388-6231.

SIMPSONS-SEARS
A charming three-room cottage walking distance to Hillside Shopping Centre. Close to bus. Beautiful azaleas and rhododendrons, hundreds of bulbs. Cosy living room with fireplace, kitchen with pantry, utility room. New roof, hardwood floors in LR and hall. Asking $13,500. Phone 388-6231 or
MAE IVINGS, 592-3783
LAURIN RESTALL, 382-5263

5 BEDROOMS
Superb home for large family. Modern kitchen, guest size dining room, living room with fireplace, 3-pce. bath on main, 3 large bedrooms and 3-pce. bath upstairs. 2 finished rooms and 2-pce bath in basement. All services renewed. New stucco and roof, brand new separate garage, neat secluded garden. Close to town. $24,000.
MRS. PETERSEN 388-6231

$16,500
Four bedrooms in a comfortable well maintained home just right for children. Close to school and transportation. Phone 385-6039 or 388-6231.
ANNIE MAY CLARKSON

JAMES BAY
$10,750
$950 DOWN
RENTED NOW!
MR. BAVINGTON
RESIDENCE, 388-5057

OPEN HOUSE
117 Wildwood, Wed, Thurs, Fri. Sat. 1-5
You are welcome to come and compare.
COMPARE SIZE. 3 large bedrooms, large dining-room kitchen, family room, 1½ baths.
COMPARE CONDITION. Completely remodelled inside and out. NEW cupboards, plumbing, paint, and wall-to-wall carpeting.
COMPARE LOCATION. Just off Hollywood Cres. ½ block from the sea.
COMPARE VIEW—water and mountains.
COMPARE TAXES—1969—$302
COMPARE PRICE—$25,900.
Phone Owner—592-1099.

150 HOUSES FOR SALE

HARRY FOSTER LTD.
OPPOSITE "The Bay"
1732 Douglas 382-2101

OAK BAY
798 LINKLEAS AVE.
5 ROOMS
A very nice spotless bungalow in a choice location. Ideal for retired couple or a small family. Very attractive living room, with nice open fireplace. As good as separate dining room with sliding glass doors to patio. Cabinet electric kitchen. Two good bedrooms. Four-piece tiled bathroom. Oil-O-Matic heating. Full cement basement. Drive-in garage.
Priced to Sell $25,000
Easy Financing
Call Exclusive Agent
Mr. Len Wright
382-2101 Res. 479-2158

FNCABELDUTD
(Established 1930)
1212 BROAD STREET
383-7174

ONE OF THE MOST BEAUTIFUL SEA VIEW PROPERTIES YOU WILL EVER SEE. JUST A FEW STEPS TO THE OCEAN IN A QUIET LOCATION. THREE BEDROOM SNOW WHITE RANCHER IN THE TELEGRAPH BAY AREA. EXTREMELY WELL LANDSCAPED. JUST PHONE CARMAN ANGUS—OFFICE, 383-7174, RES. 477-4586.

OAK BAY BORDER
A real FAMILY HOME SITUATED On ½ acre lot. Large entrance with wall-to-wall carpet. 31' living rm. and 16' dining rm. Panelled den with FP, cabinet kitchen with range and dishwasher included 2-pce. bathrm. Open stairway to 4 larger than average bedrms and 2 complete bathrms. Full basement with terms at an asking price of $45,500.
R. Bayne, Douglas Realty Ltd., 385-8784 anytime.
12, Centennial Suare

PRIVATE PARK ? ? ?
Attractive 3 bdrms. plus 2 dn. D. rm., Lge LR., HW floors, spacious ent. hall. Full bsmt, plumbed W-D Dr.-in garage, On sewer. Approx. half acre, 100 ft. frontage. Natural trees, 15 fruit trees. VLA requirements surpassed on this property. To view call Carl Phipps 385-1707, City Brokerage Ltd.

COUNTRY HOME
Attractive stucco bungalow. Large livingroom with fireplace. Spacious kitchen and utility. Two nice bedrooms. Two acres of land partly cultivated, remainder rugged rocks and trees. City water plus bountiful well.
Full Price $22,000
P. G. JACKSON LIMITED
631 Fort St. 388-6658 anytime

LAKE PANORAMA
Shawnigan waterfront on quietest part of lake. 2 BR. quaint living room with stone fireplace. 2-car garage. Incl. dock and boat shelter. Fun in the sun. $27,900.
LOWN DOWN MOVES YOU IN
JAGUAR INVESTMENTS LTD., 479-6321.

OPEN HOUSE
SATURDAY 1:30-5 P.M.
6300 ELAINE WAY (Off Tanner)
$36,950. LGE. MORT. 7½ per cent $130 P.I.T. GRAND SEAVIEW — lge. treed lot — 3 Bdrms. — rec. Rm. — Hot water htg. — sundeck — extra bdrm. and bthrm. poss. in bsmt. — Your host MR. BAXTER, 385-2471 (24 hrs.) Johnston & Co. Ltd.

$1,500 DOWN
WHY RENT?
Langford—2 bdrm., 10 years old — spotless condition. Low downpayment, full price only $15,850. For more information please call Pat Doerksen 478-3432. Metropolitan Realty Ltd., 386-3585.

REALCARE ESTATES LTD.
1005 COOK ST.
TEL. 388-7733
OAK BAY SOUTH
Comfortable 2 bedroom home of 1200 sq. ft. Full high cement basement. Bright and cheery. 5 fruit trees. Quiet street. Ideal retirement or for young family. Clear title. A good buy at $20,600. Call Mr. Fortune to view.

SOUTH OAK BAY
SxS Duplex, 3,300 sq. ft. floor space. Living room, dining room, modern kitchen, utility and bath down; 3 bedrooms and bath up, on each side. Full basement. New oil heating, wiring and copper pipes. Garage, black top driveway. Slate roof, good garden, 10 fruit trees. 100 x 139 lot. Carry mortgage 8 per cent. Excellent home for owner and rental. Phone 385-2791.

FOR SALE BY BUILDER
The price has been reduced to $38,000 on this 4-bedroom executive colonial. Sea glimpses, 2-car carport, finished rec. room, 2½ baths, landscaped lot and many other fine features. Low down payment.
BASTION DEVELOPMENTS LTD. 658-8423

!! BUILD !!
For safe, DEPENDABLE, trouble-free building see VICTORIA CONSTRUCTION. We design and

150 HOUSES FOR SALE

I
F N
E D
M E
O R
H S

TERRIFIC LOCATION
NEW — NEW — NEW
$26,900
On end of quiet street among the trees. Two bedrooms, full high basement for further development. Call me to show it to you and talk financing.
TINA SAMPSON,
388-4401, 592-2908

SALSBURY WAY
$28,900
—Charming 20-year-old home on secluded 100x133 lot.
—20x15 Living Room
—"L" shaped dining room.
—Gorgeous 8-ft. windows.
—3 good bedrooms.
—4-pce. and 2-pce. bathrooms.
—rec. room, laundry, etct.
—Drive-in garage. Call
HAZEL RAVENHILL,
388-4401, 383-0076

LANGFORD
2 GOOD HOMES
—Immaculate 2-bedroom home. Full basement. Immed. poss. $3,000 down could handle. Asking $18,500.
—3-bedroom, no-step home. Lots of storage. Level lot. $2,500down, $180 per month would handle. Asking$17,900.
FLO PELLING
INA MELDERIS
388-4401, 592-3271, 384-6661

ROCKLAND AREA
Large family? Need room for guests? See this 5-bedrm. full-basmt home on lot size 119x170. Close to hospital, transportation and shops. 9½ per cent financing. Open to offers. Try your down payment. Call
DONNA PRETULA
MARION MASSON
388-4401, 384-2057, 384-5867

CITY VIEW
You can't believe it until you see inside this 3-bedroom, living room, dining room, full basmt stucco home in Burnside area. Asking $20,500. To view call
DONNA PRETULA
MARION MASSON
388-4401, 384-2057, 384-5867

NEW LISTING
UNIVERSITY AREA
Something different in a home. 2-way split level with 3 bedrooms and 4th down. Spacious living and dining room. 1½ baths, rec room with sliding glass door onto secluded patio. Asking $34,500.
JACKIE WALDRON
PAT BARBER
388-4401

XXXXXXXXXXX

"HOMEFINDERS"
"MEN'S DIVISION"

XXXXXXXXXXX

OPEN HOUSE
SAT., 2-4:30
2360 BOWKER
—2 Bedrooms
—Separate dining room
—Family-Size kitchen
—Full basement
—Beautifully landscaped
—Separate garage
—Greenhouse
—All for $22,900
JACK PRICE
388-4402

OPEN HOUSE
920-922 LESLIE DR.
DUPLEX
SAT., 1:30-4 P.M.
3 Bedrooms
2 Bathrooms
W-W carpeting throughout. Fireplaces (2)
$41,500
In Attendance—
BOB CALDERWOOD
388-4402

$1,500 DOWN
$145 PER MONTH
2 bedrms. full basement, attractive home Vic. West.
HAROLD BARBER
384-2048

HOME PLUS!
Cosy, 2-bedroom, full basement stucco home plus 2-bay garage. Ideal for mechanic, welder, etc. Close to town. Your offer could purchase. Asking $19,250.
JACK RODGER,
BOB CALDERWOOD,
388-4402

DRIVE BY
—Langford, 975 Bray St.—$20,900.
Langford, 2528 Selwyn Rd.
—$15,000.
—Esquimalt, 844 Dunsmuir Duplex—$16,000.
—Duplex, 1154 Empress—$24,500.
HAROLD BARBER
388-4402, 384-2048

"SCHOOL CHILDREN"
SIMPSON-SEARS AREA
$22,000
2 bedrooms with third in basement. ½ block from Elementary school, close to everything. Newly decorated. Drive-in garage. Try $3,000 down.
HAROLD BARBER,
388-4402, 384-2048

OAKLAND
A REAL
K ESTATE
L LTD.
A
N 388-4294
D

OPEN HOUSE
SATURDAY 1:30 TO 4:30 P.M.
731 GREENLEA DRIVE
(off Wilkinson Rd., near Royal Oak).
Large 4 bedroom, full basement home situated on
2 ACRES
The house is just 15 years old and is in excellent condition. The land is nicely treed in the front and at the very back, however there is an ideal pasture for horses, cows etc. Just the place to raise a family. Priced at $32,950.
STAN EAKIN
IN ATTENDANCE
For a prior appointment call 388-4294 or res. 479-5818

DUPLEX
OPEN HOUSE
Saturday and Sunday, 1-5 p.m.
1574 Jasper Place (turn off Shelbourne at Derby Road and follow the signs).
Three bedrooms, full basements, balconies. Excellent residential area — $41,900.
(2 families can buy this jointly — giving each a beautiful home at a very reasonable price.)
CHARLIES MORRIS — 384-4224
IN ATTENDANCE
REESON AND PINCH HOMES
BUILDERS AND DEVELOPERS

IF YOU'RE LOOKING FOR MAN'S BEST FRIEND CHECK THE PETS AND SUPPLIES COLUMN IN TODAY 'S CLASSIFIED ADS!

150 HOUSES FOR SALE

$1500 DOWN —
$156 A MONTH
BRAND NEW HOMES —
$17,500
WE ARE BUILDING 14 2-BEDROOM RESIDENCES ARCHITECTURALLY DESIGNED BY A NOTED FIRM. THESE LOW PRICE HOMES FEATURE —
LARGE LIVING ROOM, DINING AREA AND CABINET KITCHEN. WALL-WALL CARPET, STOVES AND REFRIGERATOR INCLUDED.
SITUATED WITHIN WALKING DISTANCE TO OCEAN FRONT AND BEACON HILL PARK. THE AMENITIES OF HOME-OWNERSHIP WITHOUT THE WORRY OF MAINTENANCE AND LAWN CARE. INCREASING YOUR FINANCIAL EQUITY, NOT SUBJECT TO RENT INCREASES. THEY WILL BE IN HIGH DEMAND SO I SUGGEST FOR INFORMATION, H. MITCHELL, R. DOUGLAS AGENCIES, 479-4818, 386-8401.

HENDERSON —
UNIVERSITY AREA
Relax in this excellent family home. 2 bdrms up, 1 down, large living rm with fireplace. 1236 square feet post and beam const. Only 9 yrs old. Finished rec. room and bdrm in lower level. Large outdoor swimming pool for your enjoyment. Asking $42,900 with terms.
Phone
J. Cooney 652-2725
L. Watson 652-2108
Brentwood Properties Ltd.
652-1411

151 COUNTRY HOMES AND PROPERTIES

SOOKE VIEW HOME
A home maintained throughout to the highest possible standard. On the main floor (1350 sq. ft.) there are 3 bedrooms, bath, utility room, dining room, kitchen and a spacious living room with a fireplace. This upper portion of the home is all plaster and hardwood floors. The lower part has a 4th bedroom, sewing room, drive-in garage, workshop and large rec. room with second fireplace and a bar. These rooms are tastefully finished in cedar. Situated on a well landscaped easy to care for corner lot overlooking the Sooke Harbor. Oh yes, I must not forget to mention there is also a swimming pool, (32x15). If this sounds like the home for you come out and view it, as I don't think you'll be disappointed. Priced at $33,900 with good terms for the right party.
For information or appointment to view the above or other Sooke homes, lots or acreages contact Bill Kozak, 642-5923, res. 642-3404, Condor Realty Ltd.

MINI FARM
MAGNIFICENT VIEW
5.9 Acres, Central Saanich. Mini farm complete with livestock, farm equipment and household furnishings. The view is beautiful as only Central Saanich views can be. The house is a very comfortable family home with large living and dining rooms, two bedrooms and the main floor and a complete one bedroom in-law suite in the basement. An unlimited supply of pure clean well water is a further attraction. The asking price is $61,000 with excellent terms. Phone
652-2739 E. WILKINSON 382-4251
384-2718 D. TAYLOR 382-4251
Rithet Agencies Limited

SOOKE
7031 GRANT RD.
This attractive three-bedroom home on 6.9 acres is very well priced at $29,000. Nicely treed with a large open meadow at the rear of the property. Just right for quiet living. Offered with excellent financing. To view please call
CLIFF GAY
385-8731 386-7805
Crown Realty G. D. Peaker Holdings Ltd. 727 Johnson St.

OPEN HOUSE ALL WEEK
Sidney new homes. Ardwell Dr., off Resthaven Dr., 3-bedroom split-level. Wall-to-wall carpets, rosewood feature wall. Adjoins park, 100 yards to beach. Asking $26,300. Open all week during working hours. Sat. 1-5. Another lot we'll build a home for you on. Phil Lambrick Construction. 652-2910.

NEW, NEW
2-BEDROOM DUPLEX
$38,900
Wall-to-wall carpet, fireplace, living rooms with in-line dining, and bright spacious kitchens highlight this new 2 B.R. duplex. Rec. room and second bath roughed-in below. Paved driveways, separate carports, and individual patio areas. To view call:
A. Vickers, 385-3435 K. Vickers
652-2266 388-7476

$2,500 DOWN
The work's all done in this cute 2-bedroom home on sewers in Sidney. The generous lot (100x100) is fully fenced, with blacktop drive, and only ½ blk. to bus. Enjoys new electric heat, fully modernized kitchen, w-w carpeting, plumbed for W and D, and is spic and span inside and out! Cal now to
656-1154 Mr. Elwell 477-3988
GORDON HULME LTD., SIDNEY

FOR SALE
PEACE AND QUIET
In different areas of the Island. Extra's include spring water — mountains. Lakes, rivers, steelhead, even dogwood trees. From ½-acre to 100 acres. Call
LILLIAN HENDY, 382-8636
Island Pacific Realty, 388-6231

NORTH SAANICH
3-bedroom, basement on .57 acre. In perfect condition. Good well water also on piped water. Asking $23,000.
Call Len Watson, 652-2108
Jack Cooney, 652-2725
Brentwood Properties Ltd.
652-1141

SHAWNIGAN LAKE, Muncie Rd.
Lovely 3-bedroom home, treed lot over ½ acre — extra room in basement, sundeck — lovely view of lake, cedar siding — propane stove and furnace. Double garage. ½ mile from village, schools, etc. Asking price $22,500 with $4,000 down. Call JACK MAYBIE, 478-4033 or Broadview Properties Ltd. at 384-8001 anytime.

BRENTWOOD
Properties Ltd.
Your Brentwood Bay Realtor for properties and insurance
652-1141

OVER 6 PARK-LIKE ACRES OF charming property. Few very large trees and plenty of second growth fir, 12" to 24". On one of the best streams in Sooke. Fishing and hunting and yet only approximately ¼ mile to store. 642-5655.

BRENTWOOD BAY
2-bedroom full basement, 3 yrs. old in perfect condition. On quiet cul-de-sac. Asking $26,000, terms.
Jock Cooney, 652-2725
Len Watson, 652-2108
Brentwood Properties Ltd.
652-1141

OUT ROYAL OAK WAY
3-bedroom, full basement. Shops and school close. Nearly ½ acre trees and country views. $27,900. Phone owner 479-4161.

SIDNEY DREAM HOUSE
Brand new 3 bedrooms, 1280 sq. ft. of absolute charm, fully carpeted, unbelievable at only $23,900. By builder $900 down can do it. 2420 Amelia. 656-1796. Open House Weekends.

SIDNEY REALTY LTD.
In Central and North Saanich
Phone 656-2622. Sidney

152 WATERFRONT PROPERTIES

OAK BAY
WATERFRONT
SUPERB LOCATION
RARELY AVAILABLE
SOUTH-WEST EXPOSURE
DELIGHTFUL LOT,
SMALL COVE
BOAT HOUSE FOR 14-FOOTER
THE HOME—PINT-SIZED PERFECTION
AN 800 SQ. FT. PICTURESQUE NO-BASEMENT BUNGALOW SUITABLE ONLY FOR A LADY OR GENTLEMAN ON THEIR OWN, OR FOR A COUPLE DESIRING COMPACT, PLEASURABLE LIVING.
$30,500
CLEAR TITLE
An absolutely unique property. For details and viewing at your convenience please phone MR. SIMPSON Eves. 385-7389. PLEASE DO NOT ASK FOR A "DRIVE-BY".
Pemberton, Holmes Ltd.

CORDOVA BAY
83 FEET OF WATERFRONT
Large lot offering some seclusion, nice trees and unobstructable view. Pleasant 1 or 2-bedroom fully winterized cottage to live in until you are ready to build a mansion at the water's edge. Access to beach.
$28,700
with $9,500 mtge. at 8½ per cent.
GERRY PORTER
388-5451 (24 hrs.)

QUALICUM BEACH
SEAVIEW
Across from sandy beach. App. 90x141. Level lot. Terraced.
MRS. SIMPSON
388-5451 — 24 Hrs.
NATIONAL TRUST CO. LTD.

SAANICH PENINSULA
A SHELTERED COVE with 135 ft of GOOD BEACH. An excellent VIEW of constant interest. NATIVE TREES provide an ideal setting for this IMMACULATE, TROUBLE FREE, home with EVERY CONVENIENCE. A full HIGH and DRY basement with plumbing adds greatly to this home. A BRIGHT CHEERFUL kitchen and large living room both with VIEW WINDOWS and both leading onto a pleasant VIEW PATIO. This must be seen to appreciate real BEACH ENJOYMENT and BOAT ACCOMMODATION. City water too! $49,000 with $20,000 down. Balance at 8½ per cent. Phone ALAN R. FOSTER, 656-2852 — 382-7276. Town & Country Realty Ltd.

SHAWNIGAN LAKE
100 ft. waterfront delightfully secluded on East Road. Year round home—post and beam style. Fireplace in family sized living room. Large bedroom with sliding doors to wrap-around sundeck. Electric kitchen. OOM furnace. Parking for 3 cars. Boat ramp. Try your offers. $26,900. See these with Flo Pelling 592-3271.
This could be a 2 family investment. 165 waterfront. 2 furnished summer cabins. Sandy beach in summer for toddlers, boating and swimming here too. Asking $19,900. See these with Flo Pelling 592-3271.
Shirley Philips Homefinders Ltd. 388-4401

WATERFRONT
AND
EASTER LILIES
THIS BEAUTIFULLY WOODED ACRE OF WATERFRONT LAND IS AN IDEAL SITE FOR YOUR COUNTRY HOME. ON LANDS END ROAD WITH MAGNIFICENT VIEWS OF SATELLITE CHANNEL. $22,500.
EDITH A. SMITH
656-1627, 656-3924
385-8731 (24 Hrs.)
Crown Realty G. D. Peaker Holdings Ltd., 727 Johnson St.

NORTH SAANICH
TWO SUPERB
WATERFRONT LOTS
in a sheltered bay each with over ONE ACRE of land, these properties are 400' deep and municipal water is available. One lot has 135' and the other 170' of waterfront with easy access to beach. These lots are priced at $26,500 and $35,000 with easy financing. To view, phone
A. W. SHARP, 656-3924 or
385-8731 (24 hrs.)
Crown Realty, G. D. Peaker Holdings Ltd., 727 Johnson St.

WATERFRONT
LANGFORD LAKE
Live on the lake year round and enjoy all the water sports. The six-room bungalow has 3 bedrooms, a large living room with stone fireplace, a dining room, electric cabinet kitchen, and a new automatic oil furnace. There is a large dock for your boat. Good financing, offers invited. For further information please call
WALLY MICHAELS
385-9741 477-4884

WATERFRONT
BRENTWOOD
(WILLIS POINT)
Enjoy panoramic view of Inlet and Salt Spring Island. A fisherman's dream. All original trees. Steep slope lends itself to water access of 78' waterfront. Priced to sell at $7,950.
EMILY MARMO
388-4401, 477-5720
Shirley Philips' Homefinders Ltd.

WATERFRONT
CLOSE IN
Excellent 2 bedroom home with suite in ground level basement. Tremendous views — safe, sandy beach. Priced to sell at $35,900 with good terms available. For further information and to view:
BRUCE COLEGRAVE
388-4271 Off. Res. 382-9902
J. H. Whittome and Co. Ltd.

WATERFRONT
Approx. 1¾ acres of land on beautiful Saanich Inlet. 266 ft. on the water. 200 ft. on the road and average depth 388 ft. Easy access to gentle sloping beach. Beautiful views and western exposure provides warm sunshine until sunset. $30,000. M. E. Braithwaite, Financial Survey Ltd., Office 384-9305, Res. 592-0638.

WATERFRONT
FACING SOUTH
Huge views 215 ft. waterfront. 4½ acres Near Muir Creek. Good summer cottage.
$26,000
DESMOND HOLMES
Pemberton, Holmes Ltd.

HIGH RIVER LOT, TWO STOREY home, 3 bedrooms, large sewing room. Kitchen dinette, front room, bath room. Loads of storage space, auto oil furnace, heavy wiring. Completely redecoration. Work shop with sun deck overlooking river. Stairs to river float. $14,500. $6000 down. P. Burns Box 449 Lake Cowichan, 749-3538.

SHAWNIGAN LAKE, $25,500
1.5 acre. 140' lake frontage on sunny side. 3-room house, 2 cabins and boathouse. Potential development.
LILLIAN HENDY, 382-8636
Island Pacific Realty, 388-6231

PROSPECT LAKE
Exceptionally fine waterfront building lot. 61x275 ft. New homes on either side. Sign on property. $13,500 with $4000 D.P.
F. Oliver, 386-3231, 383-6904
Block Bros. Realty Ltd.

DEEP COVE, 2 LOTS, ONE 52½ ft. at $17,000, one with house at $30,000 with 102 ft. waterfront. If bought together at discount for $45,000 with approximately $18,000 agreement at 8 per cent. Phone 656-4066.

PRIVATE OFFERING, NEARLY four acres exclusive lake front property. Fully landscaped. Large ranch style house. Fullers Lake, near Chemainus. Contact Ed McLean, RR1 Chemainus, 246-9163. Price $37,000.

3-BEDROOM WATERFRONT home in sheltered cove. Full basement with rumpus room, within 5-mile circle. Full price $39,500. 6½ per cent first, but good down payment required. 479-5163 after 6 p.m.

PRESTIGE WATERFRONT, SARATOGA Beach. 2-bedroom house. Living room with fireplace. Dining-room, electric kitchen, patio. Box 12, Saratoga Beach, R.R.1, Campbell River.

SHAWNIGAN LAKE. GOOD waterfront lot. New access road off Cornwall Road. 479-5106.

152 WATERFRONT PROPERTIES

SWARTZ BAY
DOLPHIN ROAD
Beautiful setting and views: .6 acre lot, 115' exclusive waterfront. Spacious home 1650 sq. ft. main floor area, interior and exterior finishes of finest craftsmanship. 42' boat room or workshop with concrete launching ramp. Double carport, circular driveway. This excellent property is priced at $61,500 — terms may be arranged.

CANOE BAY
KEDGE ANCHOR RD.
An outstanding sheltered waterfront property. Has well developed wharf and floats. Architect designed home, 4 bedrooms, 4 bathrooms on .75 acre nicely treed with extra parking areas. Asking price $87,500.
FOR APPOINTMENT TO VIEW CALL:
KELLY NEMETH, 477-4641
WALTER CHECK, 658-5687
NATIONAL TRUST
386-2961 — 24 Hours
HILLSIDE SHOPPING CENTRE

250 FT. LAKEFRONTAGE, DUNCAN
Gracious remodelled, renovated 2-storey home, excellent condition. All modern conveniences. 4 bdrs., sep. dining room, 18x20 L.R. lake and mountain view. Cosy den, basement rec. room, double plumbing, 4 F.P., 3-car garage, phone and boat dock ramp. Riding ring, new barn. 6.69 acres.
$76,000
Betty James, 746-5998
Block Bros. Realty Ltd.

COWICHAN LAKE
100 ft. waterfront. Over ½ acre secluded treed lot. Campsite ready to use. $1,000 D.P. Full price $8,000. Terms.
Fern Colombin, 386-3231, 385-3033
Block Bros. Realty Ltd.

PIERS ISLAND
Seafront home or summer retreat. Large A frame fully furnished and all facilities laid on. L.R. dining room, kit., 2 bedrooms and bathroom complete main level and another room up. At $23,900. This will not last long. Financing available.
Herb Hill, 386-3231, 383-7705.
Block Bros. Realty Ltd.

SEAVIEW LOTS MILL BAY
On community water, close to beach, etc. New sub-division. Priced from $3,700, 20 per cent D.P.

MILL BAY SEA VIEW
New, 1500 ft. home on large 150'-170' lot. Full basement, sunken L.R., 3 bedrooms, F.P., etc. Double carport, 2 sundecks. Will qualify for all grants, V.L.A., etc. Ideal for retirement family. $32,500.
Fred Haley, 743-2304.
Block Bros. Realty

BEACH LOT
50 feet on the Straits in Metchosin area — with hardtop road access. Utilities available. Lot is approx. 130 ft. in depth. Area of prestige homes and only 25 minutes to city shopping. Very few of these left. Terms available to full price of $17,950. For more information call FRED HARROP, 478-5444.
BLOCK BROS REALTY 477-1841

MILL BAY
Three-bedroom, full basement, modern panabode; fireplace, furnace, domestic hot water. 200 feet beach front. 4.1 acres. Southern aspect.
384-8126 MR. JOHN BOVEY 652-2783
Pemberton. Holmes, Ltd.,
1002 Government St.

250' OCEANFRONT
Fine beach (no cliff) 20 acres Virgin timber. Modern 6-year-old bungalow. Boat ramp very close. Considered by this salesman to be the best value on all Vancouver Island. Courtenay-Campbell River area. $38,000. Dar Garside, Byron Price & Associates Ltd.

LANGFORD LAKE
PRIVATE SALE
Beautiful setting and quiet. 75 ft. waterfrontage large lot, pier with sundeck, plus separate porch. 15 minutes from town. 3 bedrooms. To view phone 383-8989 or 478-6869.

153 WANTED TO BUY HOUSES

YOUR HOME OR PROPERTY IS REQUIRED BY BLOCK BROS.
1800 BLANSHARD ST.

Family home negotiating distance of St. Ann's. Prefer basement, but not essential.
Betty Silver, 386-3231.

Wanted 2 or 3 bedroom home with or without basement for cash or cash to mtg., any area, except View Royal or Sidney.
Freddy Starks, 386-3231, 477-5905

JAMES BAY — URGENT
My client works for the government. A-1 credit. Needs 2 bedrm older but sound house.
U. LaLonde, 386-3231, 384-6758

Cash or C.T.M. if your home is suitable for fix up or rental.
Betty Silver, 386-3231.

Newer or older, 3 Bdr. house, plus small acreage within 25 minutes of town. Basement preferred.
J. Gist 652-2836 or 386-3231

FAIRFIELD—URGENT
1) Wanted in Cook and May St. area, 2 BR home with LR. sep DR and no basement. Have cash clients up to $25,000.

2) 3—4 BR home with LR, DR and basement up to $23,000.
Call Joyce Watts 386-3231 or 383-5098

Up to $21,000 CASH for 2 BR home with basement and garden. Some backyard seclusion desired. Close to shops.
F. SHERWOOD phone 386-3231

URGENTLY NEEDED
Oak Bay south; 3-4 bedrooms, basement, older with some charm, for professional man. Prefer home with den. Down payment large, priced up to $35,000.
Fairfield; 3 bedrooms, fairly modern, Richardson area preferred around $30,000 range.
Esquimalt; Rockheights area, 3 bedrooms with or without basement, $30,000 range. URGENT.
Fairfield; for my elderly couple, 2 bedrooms somewhere near Beacon Hill Park, $20,000 cash.
Gordon Head: my Eastern client wishes spacious 3-bedroom home, newish! Down payment of no consequence.
Business has been good in our office, with many buyers waiting for us to find them the right homes. Remember 98 per cent of our listing are sold by us. Call 386-6175 anytime for immediate inspection, ask for
Mr. Molyard
JOHN MOLYARD AGENCIES LTD.

3-BEDROOM, 2 BATHROOM, no basement home wanted for retired couple in good area. All cash, price is no object providing house meets their requirements. Call MARJ NAPPER, 382-9554. BLOCK BROS. REALTY, 477-1841.

WANTED
For retired couple — 2 BR no basement home preferably Gordon Head or Shelbourne area. Call MARGUERITE SCHILL 477-5650 after 6 p.m.
BLOCK BROS. REALTY 477-1841

URGENT
Have clients for two or three bedroom homes, preferably in the Esquimalt-Gorge area. Call F. BEAVER-JONES 386-1361 or 382-5981.
Canada Permanent Trust

I WILL BUY YOUR 2 OR 3 BEDroom home immediately for cash if it's suitable for rental purposes. For fast action call my agent J. ROGERS at BLOCK BROS. REALTY anytime. 386-3231.

TRANSFERRED
Or simply wanting a different place to live — if you'd like INSTANT CASH for your home, call ALF PORCHER, Mayfair Realty Ltd., 386-2955 or 384-5823.

CASH CLIENTS
will pay all cash or cash to mortgage for your 2 or 3-bedroom home with basement if possible. Call Victor Wong 385-2458 or 479-6509. Byron Price & Associates Ltd.

FRED CAMPBELL SEZ
So help me I need listings! Please phone
382-4251 Res. 592-7482
Rithet Agencies Ltd.

WANTING TO BUY, 2-BEDROOM house with full high basement. Consider all areas. 382-5089.

153 WANTED TO BUY HOUSES

WANTED TO PURCHASE IN SIDNEY
2-bedroom, full basement home in Sidney proper for clients coming from England and retiring in Sidney around the end of April. Call
C. M. (BUD) FORBES
652-2950 — 385-8731
Crown Realty, G. D. Peaker Holdings Ltd., 727 Johnson St.

HAVE CLIENT
For 2-bedroom home — must have seaview and one large bedroom. If you have such a home and wish to sell please call W. A. (Bill) Bates at 385-7761 anytime. Res. 479-6983.
D. F. Hanley Agencies Ltd.

I CATER TO THE RETIREDS
Buying or Selling. I need for eleven clients, no basement homes. In nice areas. Cash or large down payments. What have you for my senior citizens ? Phyllis Wheldon, Office 382-4312, Home 592-7713. Dickie Agencies Ltd.

A HOUSE WANTED
2 or 3 bedrooms, spacious living room and a pleasant country setting requires. Possession at convenience of Vendor. Up to $25,000. Please call MRS. MARY HOLIZKI at NEWSTEAD REALTY LTD. 382-8117 or 658-5776.

Have cash client who wants to buy 2 bedroom home in Oak Bay up to about $30,000. Prefers house with charm not brassy newness. Harold Groos, Lansdowne Properties Ltd., 592-7111.

PRIVATE. 2- OR 3-BEDROOM home. Cash. 385-4187.

154 PROPERTY FOR SALE

CHOICE BUILDING LOT
SEWERED AND SERVICED and ready to build with approved house plan. (1344 sq. ft.). One block from beach and 1 mile from shopping. Quiet cul-de-sac in a very pleasant district. $7,000. PHONE ALAN R. FOSTER, 656-2852, 382-7276, Town & Country Realty Ltd.

FABULOUS SEA VIEWS
Your choice of 2 lots situated high above Cordova Bay on a quiet cul-de-sac. Levelled and ready to build on. Lots of this calibre are hard to obtain. Bargain priced at only $14,000 and $14,500. For more information contact STAN JAMES, 386-2955 or res. 592-3740. Mayfair Realty Ltd.

COMMERCIAL LAND
Over 71,000 sq. ft. of prime, level land, no rock, on the corners of Harriet, Burside and Irma. Revenue producing now. Terms or Cash. Open to offers.
KEN WALTERS Res. 385-7820
Swinerton Stewart Clark, Ltd.
385-2481

VIEW ROYAL
Lots for sale, Lynwood Park. 1 cash will handle. Take Trans-Canada Highway turn right on Highland Rd. just beyond Overpass. Price from $5,500.
MRS. ELLIOTT 385-2481 or 592-9250
Swinerton, Stewart Clark, Ltd.

CAMPBELL RIVER
"Zoned light commercial", ideal for warehouse or "?" Frontage on 3 sides, level and cleared, paved roads near new proposed highway, over 22,000 sq. ft. Reasonable terms. Call KELLY DICKSON 386-1361 or 479-4991.
Canada Permanent Trust

GORDON HEAD
3 choice sewered lots close to Fairburn Elementary.

COSMO INVESTMENTS LTD.
386-6193 or 385-4805

280 ACRES
In 2 pieces of about 140 acres each. Caribou District, 25 miles east of Prince George on road to Jasper. Touches on Eaglet Lake. Asking $28,000. Terms. Call LLOYD ELLIS, res. 658-8222, ISLAND HOMES LTD., 386-7545.

DUPLEX ZONED
Located on Saunders St. in the heart of Esquimalt. F.P. $9800.
Russ McDowell, 386-3231, 382-7930.
Block Bros. Realty Ltd.

APPROXIMATELY 12,300 SQUARE feet on sewer. Location Pembroke St. Suit many purposes. Will sell reasonable. Strictly private. 592-4024.

SEAVIEW
Treed, level, building lot, 6½ mile circle, near sandy beach, stores, schools. One of a kindE. Owner. 658-5116 after 5 p.m.

A ROUGH, BUT SCENIC DRIVE to a fabulous view lot — three acres in Willis Point for $10,000 (open to offers). Call IRA FREEDMAN of Mayfair Realty, 386-2955.

HALF ACRE. $4,200
BEAUTY SPOT Willis Point, Highland Dist. Ideal for home, trailer camping, swimming, fishing. Views. McCANDLESS REALTY 830 Fort. 383-6111. Eves. 592-1981 or 384-5855.

READY TO BUILD
2 lots for sale in Sidney, on sewer and water. Both for $7,900 or offers. Can be purchased separately. 658-8198 anytime.

APARTMENT SITE IN JAMES Bay. 64,000 square feet in bonus area for ratio of 2.5 to 1. Priced to sell. F. O. (Fred) Sutton, 385-9741 or 658-5104 anytime. J. A. Henderson Realty Ltd.

1 ACRE PERC. TESTED, LEVEL lot in Albert Head on Duke Road. $9,400 with Terms. Edith Gutemar, 388-4271 or 385-8842. J. H. Whittome & Co. Ltd.

APARTMENT BLOCK SITE, EXcellent location. 22,000 sq. ft. Asking price $44,000. Call Mr. Wright or Mr. Marshall 382-2101. Harry Foster Ltd.

HIGH QUADRA
Two excellent Building Lots 50x120. On Sewer. Asking $8,500 each.
RON McCONNAN, 383-8526
Island Pacific Realty

VIEW LOT. CLEARED AND PERC. tested. Near new trade school and Grange Rd. $6,500. Elsie O'Brien, Maude Dobson. 388-4401 Shirley Philps' Homefinders Ltd.

SIDNEY — 2 SIDE-BY-SIDE
50x123 feet. Sewer and water connections paid for. All new homes. Reasonable cash offer. Call 658-8198 anytime.

BEAUTIFUL MELVILLE PARK, Sidney. Lovely sewered corner lot. Ideal for duplex. Price $7,500.
Guy Seymour, 384-8318, 479-4036
C. N. Montague Co.

80X246. NICE TREED LOT IN Sooke. Excellent location amongst new homes. Price $5,000, terms if desired. Phone C. H. Holland Realtor, 385-0824 or 592-0619.

WILL BUILD TO SUIT ON lovely ½ acre lot. Cordova Bay area. Lot value $7,900. Call Lloyd Ellis, Island Homes Ltd., 386-7545, res. 658-8222.

NEXT TO 235 ATKINS, 1.15 ACRES backed by 107 ft. of Millstream trees, etc., $9,000. Subdivided, perc tested. 478-2684.

LARGE BUILDING LOT ACROSS from Golf Course. Metchosin $6,500. Call Ted Chartres, 385-2458. Byron Price & Associates.

DUPLEX LOT 115X80. CITY CORner. $7,900. Call CY SHEARING 592-2038. J. A. Henderson Realty Ltd. 385-9741.

PRIVATE. SOOKE, SEA VIEW lot. Power, driveway, water, $200 down, $40 per month. 383-7477 anytime.

WIDE, BLUE OCEAN VIEW, trees, Mount Baker, all services, near City, guaranteed excellent percolation. 652-1760.

PRIVATE SALE. CHOICE VIEW lot, 2 acres, 7-mi. circle, city water, paved road. Under $15,000. Principals only. 385-4805.

150 BY 300' HEAVILY TREED LOT in Ardmore. Seaview. Terms. 479-6368 or 383-8941.

TWO SEWERED LOTS IN GORDON Head, 75x112', $9,500 each. Phone 382-2012 or 477-6673.

SECLUDED SEWERED LOT, Gordon Head-University area. $9850. 477-4081.

5.8 ACRES, $8,700. ALSO 6.8 acres, $10,500. High treed, perc tested 8 miles to city. 384-1348.

BY OWNER. VIEW LOT ON sewer, Northridge subdivision off Carey Road. $6,900. 385-8074.

SECLUDED ½-ACRE LOT ON sewer in Cadboro Bay area. $17,500 cash or terms. 477-3494.

2-ACRE TREED LOTS, CLOSE IN on Sooke Road, some with driveways, and sites cleared. 478-1975.

HAPPY VALLEY ACREAGE. Victoria Press, Box 623.

154 PROPERTY FOR SALE

19.70 acres in
BRENTWOOD
This property has 660' frontage on Stellys X Rd. Access onto Verdier and Wallace Drive.
Full price $75,000.
Excellent financing available.

58 ACRES EAST SAANICH RD.
FULL PRICE $132,000

WEIRS BEACH
2 ONE-HALF ACRE LOTS. ONE PRICED AT $7,800 AND THE OTHER AT $6,800.
For more information on any of the above properties, call:
C. M. (BUD) FORBES
385-8731
Crown Realty, G. D. Peaker Holdings Ltd., 727 Johnson St.

BUILD OR HOLD
Over 11,000 sq. ft. valuable property just off Douglas St. with 2 rentals. $50,000.

HOLDING PROPERTY
Commercial zoned corner lot on Esquimalt Road. Close to Liquor store. The building is rented at $155 a month. $18,900.

TWO DUPLEX LOTS
1. Duplex zoned view lot in Esquimalt.
2. Duplex zoned level lot in Langford.
For details of any of above call:
477-5382 BILL SIDHU 382-4251
Rithet Agencies Ltd.

COWICHAN BAY
OPPORTUNITY!
Get in on the ground floor and buy land in this area. Here it is — 17 acres with some frontage on Trans Canada — Access from Old Island Highway. Suitable for kennels, hobby farm, chicken ranch, or just holding property for future development. $2,000 per acre including older 3 bedroom home and various outbuildings. Don't miss it.
$34,000
$19,000 will handle, balance at 9 per cent, $150 month.
384-8126 MR. GREENE 385-0795
Pemberton, Holmes Ltd.

CITY LOT
75' x 120'
ON SEWER
$9,600
Just listed! Situated in an area of de luxe homes in a well-established area. Next to 3187 Stevenson Place. Call—
JOHN THOMSON
OR
TERRY MANN
385-7761

—D.F.H.—

PROSPECT LAKE
ACREAGE
An excellent investment near the Prospect Lake Golf Course. Super potential! Super Cheap! Super Terms! This acreage is offered at a price you can't beat . . . $1,245 per acre! It's Gotta Go! Give me a call anytime.
WAYNE STRANDLUND
385-7761 or 383-7477
D. F. Hanley Agencies Ltd.

SEAVIEW LOTS
C. SAANICH: 80x130, water mains, to be sewered. $2,000 down, $58 per month—$17,800.

SIDNEY: Excellent sewered residential area—trees—$9500.

DEEP COVE: 100x100. Magnificent seaview. Close to marina. $10,000.

656-4000 K. DROST 656-2427
SAANICH PENINSULA
PROPERTIES LTD.

FIVE CHOICE LOTS LEFT
New treed subdivision off Goldstream Avenue, highly located lake and mountain view. Adjoins acres of Government green belt. Exceptional value at $6,000 and $6,250 each. Call GEORGE CHAN, 386-2955 or Res. 382-9416. Mayfair Realty Ltd.

SEA VIEW SITE
Gently sloping, well timbered, panoramic SEA (Juan de Fuca Straits) and MOUNTAIN (Olympics) VIEWS. Water and hydro on road. Approx. 1,550 foot frontage on 2 roads. Three lovely acres.
$10,500 — half cash.
DESMOND HOLMES
384-8126 478-1227
Pemberton, Holmes Ltd.

Pedder Woods Properties
2 Acre View Lots
Off Rocky Point Road, low down payment. For information and sketches call
479-4686 477-2330

HORSE LOVERS!
1.99 acres of level land. Ideal location for holding or development. All broken, fenced on three sides, at a real bargain price, in Brentwood area off W. Saanich road.
$11,500
E. H. Jeffrey — 477-1551
A. Bernard & Co. Ltd.
655 Fort Street 384-9335

LOT AND ACREAGE
FOR SALE
Beautiful view lots and acreage. Reasonably Priced.
ARTHUR E. HAYNES (1966) LTD.
Est. 1910
739 Fort St. 386-3271
C. H. CYR 642-5544

155 PROPERTY WANTED

WANTED
COUNTRY PROPERTY
LISTINGS
I have buyers wanting small acreage and large acreage, anywhere on the Island. Just call:
LILLIAN HENDY
Island Pacific Realty, 388-6231

WANTED
Reasonably priced lots, acreage, or apartment property. Kasapi Construction Co. Ltd., 386-6191.

URGENT V.L.A. PROPERTY with or without house anywhere Sidney to Colwood area for Trail clients.
Mrs. W. Knox, 386-3231, 388-5235
Block Bros. Realty

LOTS OR ACREAGE IN ANY AREA
Vickery and Sons Ltd.
592-6149 592-6622

156 ACREAGE FOR SALE AND WANTED

SOOKE Kaltasin RD.
Very good 3-bdr family home on nearly ¾ acre seaview lot. Separate open garage and stable room. Heavy shake roof on two buildings. $25,000 — Terms.

3 seaview, level building lots, adjoining the above. All possible V.L.A. $5000 each.

Over 2 acres with approx. 165 ft. waterfront and 165 ft. road frontage. Real potential for builder — $18,900. Terms.
F. Sherwood, 386-3231
Block Bros. Realty Ltd.

5.69 ACRES
Situated near the northern border of the airport, this wooded parcel would make an excellent investment. Terms available. Asking $18,500.

10½ ACRES
Located on Clayton Rd. in North Saanich, this thickly wooded parcel is close to shops and school in Deep Cove. Asking $32,500.
Mr. Elwell
656-1154 477-3988
GORDON HULME LTD., SIDNEY

SHAWNIGAN LAKE
ACREAGE PLUS HOME
$23,500
2-bedroom home, fully furnished plus, 4 full subdivided lots with terrific terms. Assume 9 per cent mortgage on lots with $150.

HOME GARDEN

Planning a Hanging Basket

By HILDA BEASTALL

Just about now some of us begin to think about hanging baskets and how lovely they are all season.

Seeing them displayed every summer on the city lamp standards makes us believe we can do as well, because after all we can give them daily attention right in our own gardens.

Hilda

And so we can. First thing to remember is that the city's flower baskets weigh around 40 pounds each when the soil is damp. This volume of soil is not so difficult to keep in good condition over summer as is a smaller quantity in a smaller basket or other container.

So allow yourself the largest basket you can manage, whether it is the wire kind or a wooden basket, realizing you will be lifting it quite a few times at the beginning of the season while getting the young plants established.

If you plan to raise the plants yourself, decide whether the baskets are to hang in shade all day, half the day, or be in full sun.

Shady basket plants can be tuberous begonias, or less costly ferns and ivies. Trailing lobelia will flower in shade.

For morning sun and afternoon shade, fuchsias will do well. Sunshine all day calls for tough plants like trailing ivy-leaf geraniums, dwarf bedding petunias, dwarf French marigolds. Filler plants like viscaria, scarlet flax and schizanthus will be useful between flowering periods of the other plants.

Seedlings pricked out into the baskets instead of into flats will give the best results, since their roots will not be disturbed at all, and more plants can be put into each basket.

Another system is to prick out into small peat pots which can be fitted into baskets by the end of April.

Should you buy your plant supplies, get them early while still small enough to put either into small pots or direct into the baskets.

The warmth of a greenhouse and its overhead light are a great help in getting basket plants well rooted and growing well. By the end of April they are better off outside in a partially shaded and wind-protected place to get accustomed to cooler nights.

Small baskets, such as hold just one begonia, are quite difficult to keep moist during summer days.

They will need thorough watering each day, and only if the soil is full of humus is there any hope of the moisture being sufficient to last 24 hours.

KARPIN ON BRIDGE

By FRED L. KARPIN

Jack Dreyfus, prominent stockbroker and company president, is reputed to be the best gin rummy player in the United States. He is also one of the US's better bridge players, as can be attested to by the deal presented today. He was the South declarer. The deal arose in a rubber-bridge game.

Both sides vulnerable. North deals.

NORTH
♠ Q 7 5 3
♡ K 9
◇ A 7 4
♣ A J 10 8

WEST
♠ 9 2
♡ 7 5 4 3 2
◇ Q 8 5 3
♣ 4 2

EAST
♠ A K J 10 8
♡ 6
◇ K J 10
♣ 9 6 5 3

SOUTH
♠ 6 4
♡ A Q J 10 8
◇ 9 6 2
♣ K Q 7

The bidding:

North	East	South	West
1 ♣	1 ♠	2 ♡	Pass
2 NT	Pass	3 ♡	Pass
4 ♡	Pass	Pass	Pass

Opening lead: Nine of ♠.

In retrospect, Dreyfus' rebid of hearts is a questionable call. Had he chosen to raise North to game in no-trump, 10 tricks would have been there for the taking. To make 10 tricks at hearts, Dreyfus had to play real well — which he did, thus exonerating himself.

West's opening lead of the spade nine was overtaken by East's 10, after which the king of spades was cashed. To trick three, East led the jack of spades — upon which Dreyfus discarded the duece of diamonds!

West ruffed this trick with the deuce of trumps. He then led the three of diamonds, which was captured by dummy's ace. Trumps were now played, and West's four remaining trumps were gathered in. Declarer then claimed the rest of the tricks.

If declarer had ruffed the third spade lead, he would have gone down. Had South ruffed, West would have had five trumps left, while South had but four. In this case, declarer would eventually have had to lose both a trump and a diamond.

Dreyfus' refusal to ruff might be classified as the "height of pessimism:" it was a safety-play designed to guard against the possession of five trumps by one of the opponents. Actually, since delarer could never avoid the loss of a diamond trick, it cost nothing to discard it on the third spade lead, and thereby preserve South's trump holding.

It should be noted that if East had elected to lead the spade ace (instead of the jack) at trick three, declarer would have fulfilled his contract with ease. He would have ruffed, drawn four trumps, and then cashed clubs. West could ruff whenever he wished, but declarer's two diamond losers would be discarded on dummy's fourth club and the spade queen.

FLASHBACK ON CANADA

Borden Handled Critical Problems

By BOB BOWMAN

Political historians and commentators sometimes enjoy looking at the list of Canadian prime ministers since Confederation and trying to assess them as great, good, mediocre, unfortunate, or poor. In what category should Sir Robert Borden be placed?

Borden, a Nova Scotia lawyer, became leader of the Conservative party when Sir Wilfred Laurier was at the peak of his power. The task of defeating the Liberals seemed so impossible that Borden wanted to resign but was persuaded to stay on. Then the miracle happened. Through a combination of circumstances that split the Liberal party, the Conservatives won the general election in 1911 and Borden became prime minister. He led Canada through one of the most difficult periods of history, the First World War, the uneasy peace that followed, and the creation of the League of Nations. It was Borden who made the world realize that Canada had become a great, independent nation although still within the British Commonwealth.

During the First World War the problems at home, including conscription, were so severe that Confederation nearly crumbled. At the same time Canada had performed an incredible feat for a nation of 12 million people by sending more than 400,000 men overseas. They fought under British command and Prime Minister Borden was kept almost completely in the dark about the plans that were made for them. Early in 1917 he protested that except for an occasional telegram from Sir Max Aitken (later Lord Beaverbrook) the only information the Canadian government had about war plans was through the daily newspapers.

The British began then to try to provide more information. It was sent by ship in padlocked bags that were heavily weighted so they could be sunk quickly if the ships were in danger of being captured.

Then, on March 20, 1917, Prime Minister Borden was invited to London to attend meetings of military leaders and he was the first Commonwealth leader to attend a meeting of the British cabinet. When the war ended he succeeded, after a hard fight, in having Canada sign the peace treaty as a nation, and also given an independent vote in the League of Nations.

Where should Sir Robert Borden rank in the list of prime ministers?

1910 — Finance Minister Fielding met President Taft of U.S.A. secretly to arrange reciprocity treaty.

1930 — Federal government transferred natural resources to Saskatchewan.

MAN ... WHAT A DEAL!
Replace Your
MUFFLER
1/3 OFF
CORNELL
Chevrolet Oldsmobile
Cadillac
3050 DOUGLAS 385-5777

W. A. (Bill) HODGSON
Mortgage Manager
Monthly Payments Too High?
Consolidate your bills into one Low Interest-Low Payment Loan. You may borrow up to 90% of your property value, whether your home is paid for or not.

Loan Amount	Payment From
$ 2,500	$ 27.25
$ 5,500	$ 60.00
$10,000	$109.00

These examples based on 15-year Amortization
Byron Price & Associates Ltd. Phone 385-8563 - 385-2458

YOUR HEALTH

Body's Resistance To Cancer Cells

By DR. WALTER ALVAREZ

I may have said here before that I have seen a number of people with cancer that looked pretty hopeless, and yet, years later, I found them walking around apparently well. In almost all cases, they had had some treatment, perhaps with surgery plus radiation.

Often a woman will have had a cancerous breast or womb removed, and then she probably had X-ray treatment, but the physician did not expect her to live for more than a few months. When he met her on the street, perhaps five or 10 years later, he wondered what could have happened. Often she said she had gone to a quack, and he had "cured" her. What is more likely is that the surgical and X ray treatment enabled the woman's body to triumph over the cancer cells, not enough perhaps to kill them, but enough to keep them from killing her.

Often in such cases I learn that when the pathologist examined the cancer removed by he surgeon, he saw signs of a low malignancy, in other words, he recognized a type of tumor that grows slowly and scatters late. Another very important factor which he could not measure was the patient's unusually powerful resistance to the growth of cancer cells.

★ ★ ★

I learned of such resistance many years ago when I read somewhere that a great surgeon of Chicago, Nicholas Senn, around 1898, while operating on a person with cancer, made a cut in the skin on his own arm, and put a piece of the cancer under the skin and then sewed up the cut. The cancer did not grow.

Since then, this experiment has been performed many times, and usually the cancer did not grow. Only when the experiment was performed on a person dying of cancer, with his resistance largely gone, did the piece of cancer grow.

Many years ago I was much interested when I read an article, written about 1895, telling what happened to many women in a big London hospital, women who had an inoperable cancer and were never operated on. What fascinated me was the fact that some 1 in 20 of those women never died of cancer, but lived on until death came with a heart attack, a stroke, or a pneumonia. I tell here of this tremendous resistance that some people have to cancer growth just so that some of my readers can cling to the hope that they may be the one person in 20 whom a cancer of moderate malignancy can't kill.

★ ★ ★

As I said here, a while ago in the last year or two, two big books have been published full of case reports of people who refused to die of a scattered cancer.

fun with figures
By J A H HUNTER

John picked up a photo from the table. "So you have three boys," he said. "What ages?"

"Figure it out." Mike smiled. "Their product is 90, and they add up to the number of this house."

"A coincidence," John commented, jotting down some figures on a scrap of paper. "But I still can't be sure."

Mike took the photo. "My youngest son. Keep trying."

That was enough for John. "Okay, now I've got it."

What were those ages?

(Answer Monday)

Thursday's Answer: FREAK was 70953 (odd).

CRYPTIC CROSSWORD

ANSWER TO THURSDAY'S PUZZLE:

ACROSS
1. Asia
8. Vocal cords
9. Epidemic
10. Ebbs
12. Dreads
14. Switch
15. Uglier
17. Cogent
18. Etna
19. Fair game
21. Take his bow
22. Nero

DOWN
2. Shipwright
3. Avid
4. Scamps
5. Slacks
6. Lowering
7. Uses
11. Back Number
13. Animated
16. Raffia
17. Climbs
18. Eats
20. Gown

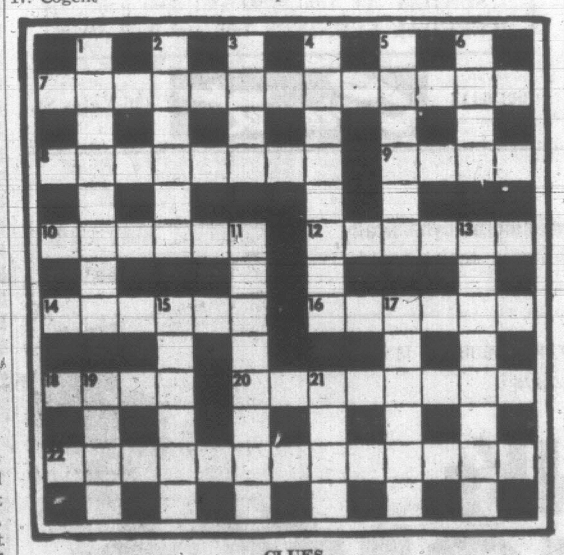

CLUES

ACROSS
7. A false drop (9, 4)
8. Told, but possibly not needing to be (8)
9. Measure of a patio (4)
10. There's a lot he wants, obviously! (6)
12. Do let's make changes for the first-born! (6)
14. A long time and varied thing to be done (6)
16. Wit from a priest (6)
18. Mica in metal containers (4)
20. Sailors in the drink (8)
22. Faultlessly dressed—like perfect partners? (7, 6)

DOWN
1. You get all types in this trade (8)
2. Gave encores, naturally (6)
3. He raised Cain! (4)
4. Gold seam provides a pleasing product (8)
5. Remained unusually steady (6)
6. Just a tree outside (4)
11. Not too heavy, literally speaking (8)
13. Insulted Pole is fired (8)
15. Heavenly stuff for a trance (6)
17. Writer with a point (6)
19. Puts on two pence in a shilling (4)
21. Thus duplicated, it's mediocre (2-2)

SOLUTION MONDAY

PEANUTS

WIZARD OF ID

APARTMENT 3-G

MISS PEACH

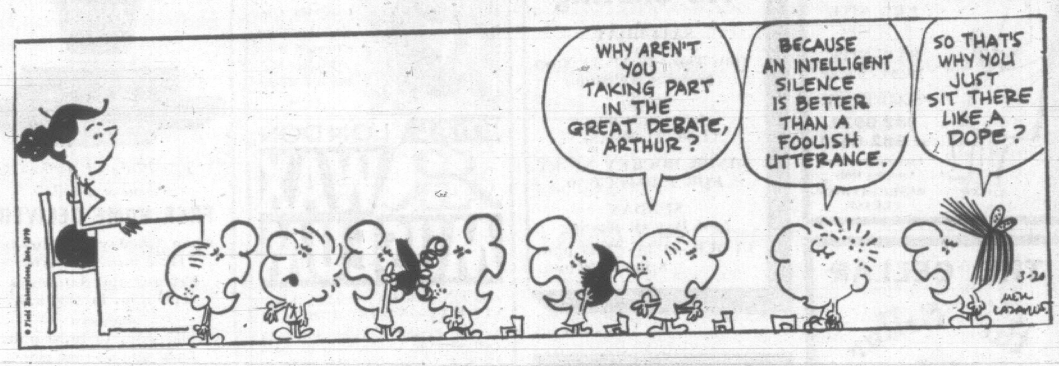

MARK TRAIL

B.C.

EB AND FLO

NANCY

CBC's DURGENS DIVERSIFIES

TORONTO (CP) — In the new Hollywood, says Newfoundland's Gordon Pinsent who has moved there, diversification is the thing.

So the 38-year-old actor, best known to Canadians as Quentin Durgens, MP, from the CBC television series, has suddenly developed some new careers.

He's a writer—two screen-plays set in Newfoundland—a singer, and as of March, "I've become a production company."

Mr. Pinsent came to Toronto to make an episode of Corwin for CBC-TV next season. He plays a university professor, the son of his co-star, Ed Begley.

It's the second show he's made for CBC since the network dropped the popular Durgens series which ran for four seasons. Last month in Montreal he filmed a program for next season's Canadian Short Stories.

His new production company, in partnership with Canadian actor Lawrence Dane, is called Canart. It will be based in Hollywood and was "formed on the strength of my second screen-play, Rowdy Man, which has a strong Newfoundland flavor."

"We're hoping to produce it in Newfoundland, possibly with help from the Canadian Film Development Corporation."

His other screen-play, At the End of Fortune Road, was bought by a production company.

Last spring he finished a movie for Universal, called The Forbin Project.

Mission: Impossible—Govern Italy

ROME (AP) — The Italians have had 30 government crises since 1944. For many, it just means turning off the television earlier than usual.

"It's the same faces, they all play musical chairs."

"They all must eat—eat and rob."

"Too many parties, too many people."

These are some of the complaints of the man in the piazza, who knows an Italian cabinet has an average life span of less than a year. At the crisis time his nightly session with television ends when the late news comes on—nothing on it but politics.

"A government falls, you can't form another one," but everything goes on as before, if not better than before," the Turin newspaper La Stampa, one of the country's most influential, observed.

Italy is in one of the deepest and longest political crises in post-war history. It passed the 40-day mark Thursday when Amintore Fanfani, who has served four times as premier, became the third man to give up efforts to form a new government.

Caretaker Premier Mariano Rumor, who resigned Feb. 7, has ruled by decree.

TRIES AGAIN

He accepted today a request by Italian President Giuseppe Saragat to renew political consultations for the formation of a new government.

Rumor already has tried once and failed to form a new government. He will report back to Saragat Monday.

Italy's largest opinion poll, Doxa, found recently that out of 100 Italians with a high school education, one-third did not know the meaning of "political leader." Slightly more than half knew the meaning of "government coalition."

Only one-third knew how to define the terms "ratify," "motion," "amend," "legislature" and "bill." More than half did not even know the meaning of "government crisis."

Doxa noted that the majority of Italian politicians spoke in euphemisms, obscure terms and bureaucratic jargon, using such expressions as "parallel convergence" or "dissertation of the infrastructures."

Much of the press, television and radio does not bother to translate; day after day it says Italy is entering a "decisive day."

Is Nothing Sacred?

VADUZ (CP) — The tiny principality of Liechtenstein had a new government for the first time in 42 years when Premier Alfred Hilbe took office Wednesday. Higbe's Fatherland Union party won eight of 15 seats in the state legislature in the Feb. 1 general election.

Commuters Mutiny

LONDON (AP) — Mutiny on the bounty of the special Brighton-London Pullman train broke out today, led by such commuters as Sir Laurence Olivier, his wife actress Joan Plowright, actor Sir John Clements and boxing promoter Jack Solomons.

The tempest started when the railway catering service revised the breakfast menu for the daily one-hour trip from the seaside resort to the city.

Olivier tore into the railway for omitting scrambled eggs. Others complained that kippers are no longer available. The actor said he is organizing a petition to set things right.

GEM THEATRE SIDNEY
ROCK HUDSON and CLAUDIA CARDINALE make "A FINE PAIR"

TONIGHT AT 7:45 P.M.

GEM Theatre Sidney
Special Saturday Matinee March 21 at 1:15 p.m.
"RED LINE 7000"
in Color
James Ward, Charlene Holt

BE WISE . . . IT PAYS TO ADVERTISE!

DANCE
Hourigan Soccer Club
SKYLIGHTERS ORCH.
CLUB TANGO
Sat., March 21, 9 p.m.
$2.00

CRYSTAL GARDEN
PUBLIC SWIMMING
SATURDAY
2:30 - 5:00 p.m. — Public
7:00 - 9:00 p.m. — Public

C.R. PEARKES Arena 3100 TILLICUM 388-6654
ICE SKATING
FRIDAY, 7-10 p.m.
SATURDAY
Family Skating
10:30 - 12 Noon
1:30 - 3:30 p.m.
PUBLIC SKATING
8:00 - 10:00 p.m.

Dine Downtown at the
Family Restaurant
Enjoy satisfying, inexpensive "dining - out" often at SCOTT'S!
Open 24 Hours Every Day for Your Dining Pleasure
SCOTT'S RESTAURANT
650 YATES, at DOUGLAS

TONE'S DOWN UNDER
1206 Wharf Street
FRI. NITE 9 - 3 a.m.
SAT. NITE 10:00 - 3 a.m.
"SAD BIRD"
382-0932 or 382-6611
Jackets and Ties
Couples Only
RESERVATIONS PLEASE

ESQUIMALT SPORTS CENTRE
Ice Skating
SATURDAY
Tiny Tots—10:30 - 12 Noon (Parents Welcome)
Public
1:30 - 3:30 p.m.
4:00 - 11:00 p.m.
MINOR HOCKEY NIGHT FOR PROJECT 70
SUNDAY
Last Day Of Skating
PUBLIC—1:45 - 3:45 p.m.
8:15 - 10:00 p.m.

SEE
Over 100 Life-Size Josephine Tussaud Wax Figures of Famous People at the
ROYAL LONDON WAX MUSEUM
OPEN DAILY—9-5:30 p.m.
SUNDAY—NOON - 5:30 p.m.
In the Crystal Garden Swimming Pool Building, across from the back entrance of the Empress Hotel.
388-4461

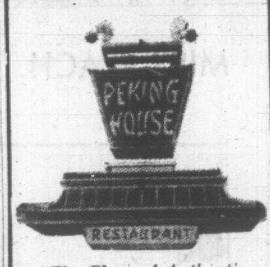

"The Place of Authentic Chinese Foods"
FREE HOME DELIVERY
Open Monday to Thursday 11:30 a.m. to 1 a.m.
Fridays and Saturdays 11:30 a.m. to 2:30 a.m.
Sundays 11:30 a.m. to 10:30 p.m.
386-3633 or 385-5521
1706-8 Government Street

KING'S KITCHEN
Victoria's Original Chinese Food — Home Delivery
384-4323
809 YATES STREET

SPRING OPENING
Friday, March 27th

DEEP COVE CHALET
Buffet Luncheons
12 noon to 2:30 p.m.
Buffet Dinners
6 p.m. to 9 p.m.
CLOSED MON. & TUES.
Catering for Receptions—Private Parties
For Information and Reservations
PHONE 656-3541

Winner Dinner SPECIAL
25c Off Any of the following
Reg.
3-pc. Chicken Dinner 1.49
9-pc. Family pack 2.75
14-pc. Picnic pack 3.95
20-pc. Party pack 5.50

SPECIAL 1.14 Reg. 1.49
It's Fun to Eat at tastee-freez®
Burnside Shoping Centre
Shelbourne and Duncan, too!
Special — 25c Off Winner Dinner Coupon
This Coupon Expires Sat., Mar. 21st, '70

ODEON THEATRE GUIDE
Sunday Movies at All Theatres

ELVIS PRESLEY
MARY TYLER MOORE
"CHANGE OF HABIT"
Hear Elvis sing "Rubberneckin'" on RCA Records.
CO-STARRING
BARBARA McNAIR · JANE ELLIOT
Doors: 1 p.m.
Feature: 1:25, 3:25, 5:25, 7:25
Last Feature Show At 9:25
Odeon 383-0513

ENDS SUNDAY!
RESTRICTED
"Lock Up Your Daughters"
Starring: SUSANNAH YORIS and CHRISTOPHER PLUMMER
ENDS SUNDAY
Shows At 7 and 9
Saturday At 1, 3, 5, 7 and 9
Haida 808 YATES 382-4278

THE CELLAR

1061 Fort, Victoria
CELLAR-BRATE at the CELLAR
with
Olive Mills and Bunk McEwen on Piano
Kirt Anderson—Accordion
Ben Aylesworth—Vocalist
SPECIALTY MENU
GERMAN CUISINE
10-oz. steak, hunter's style, served with a dull knife.

CREST MOTOR INN
PROVINCIAL DINING LOUNGE and COFFEE SHOP
OPEN EVERY DAY
SUNDAYS and HOLIDAYS INCLUDED
7 a.m. to 11 p.m.
We have facilities for Banquets, Private Luncheons, Meetings, Seminars, etc.
386-2421
455 BELLEVILLE ST.
Facing the Inner Harbour

OAK BAY BEACH HOTEL
Dinner
Served Daily, 5:30 to 9:00 p.m. in the
Tudor Dining Lounge
Luncheon, 12 Noon to 2:30
For Reservations, Wedding Receptions, Banquets—Call
383-1137
1175 BEACH DRIVE

ONLY 4 MORE DAYS
"DAZZLING! Once you see it, you'll never again picture 'Romeo & Juliet' quite the way you did before!" —LIFE
PARAMOUNT PICTURES presents A BRUT FILM
The FRANCO ZEFFIRELLI Production of
ROMEO & JULIET
No ordinary love story....

EVENINGS 6:50 AND 9:10
SAT. — SUN. 2:00 Matinees
TECHNICOLOR® / A PARAMOUNT PICTURE
Adult Entertainment
EVENINGS: ADULTS $1.50, STUDENTS 1.25, CHILDREN 75c, G.A. MEMBERS $1.00
MATINEES: ADULTS $1.25, STUDENTS $1.00, CHILDREN 50c, G.A. MEMBERS 50c
OAK BAY 2184 OAK BAY AVE.

CELEBRATING 50 IN SEVENTY
HELD OVER AGAIN
Nominated for "Five" Academy Awards Including "Best Picture of the Year"
20th CENTURY-FOX PRESENTS
PAUL NEWMAN
ROBERT REDFORD
KATHARINE ROSS IN
BUTCH CASSIDY AND THE SUNDANCE KID
11th WEEK!

Not that it matters, but most of it is true.
STROTHER MARTIN JEFF COREY HENRY JONES
Doors 1:00 p.m.
Feature Starts At: 1:05, 3:05, 5:05, 7:05, 9:15
ROYAL 805 BROUGHTON—383-9711
Last Complete Show: 8:55

DINING WITH A DIFFERENCE
Guy Nineties Spare Rib House
WHERE KEN PEAKER AND SHEILA PLAY NIGHTLY
LULU-BELLE — WORLD-FAMOUS SPARE RIBS
825 Burdett—CHERRY BANK HOTEL—385-5380

MEMORIAL ARENA
SKATE IN FRI NITE 8PM

THE NIGHTS ARE DARKER IN DUNWICH
...and nights are when it happens!

The DUNWICH HORROR
H.P. LOVECRAFT'S CLASSIC TALE OF TERROR AND THE SUPERNATURAL!
SANDRA DEE · DEAN STOCKWELL · ED BEGLEY
LLOYD BOCHNER · DONNA BACCALA · JOANNA MOORE JORDAN · SAM JAFFE
SATURDAY MATINEE 1:00 and 3:00 p.m.
SUNDAY AT 4:00, 6:00 and 8:00 p.m.
WEEKDAY EVENINGS 7:00 and 9:00 p.m.
383-6414 Coronet 836 Yates St.

SPEAKING OF TOGETHERNESS
BONNIE AND CLYDE
AND
BULLITT
Catch them both.
"Bonnie" at 7:10
"Bullitt" at 9:10
ADULT ENTERTAINMENT
CAPITOL 805 YATES—384-6811
Doors Tonight 6:30
Saturday at 1:00 p.m.
Sunday Continuous From 3:00 p.m.

• Dine in our Exotic Persian Room
• Visit our "Buffet of the Century" every Friday
• Enjoy the "Century Combo" Friday and Saturday
CENTURY INN
383-1151 We Park Your Car Free!

ANTONIONI — director of "BLOW-UP"
"ANTONIONI AT HIS CREATIVE BEST! Haunting, meaningful, dynamically contemporary—about the powder keg that is the United States, seen warped by moral decay and false values." —Cue Magazine
"ANTONIONI IS A GENIUS! The picture is not pretty but the movie is beautiful, for Antonioni is a genius and so is his cameraman." —WCBS-TV

ANTONIONI's ZABRISKIE POINT
WARNING: Coarse language. A nude and suggestive scene.
—R. W. McDonald, B.C. Censor.
RESTRICTED
NO ADMITTANCE TO PERSONS UNDER 18
Metro-Goldwyn-Mayer presents A Carlo Ponti Production/A Michelangelo Antonioni Film "Zabriskie Point"/Starring Mark Frechette, Daria Halprin and Rod Taylor/Written by Michelangelo Antonioni, Fred Gardner, Sam Shepard, Tonino Guerra and Clare Peploe/Executive Producer, Harrison Starr/Produced by Carlo Ponti/Directed by Michelangelo Antonioni/Panavision & Metrocolor MGM
SPECIAL TONIGHT ONLY ■ LIGHT SHOW by the OUT & OUT PERVERSION ■ 6:45 and 9:00 p.m.
Fox CINEMA QUADRA AT HILLSIDE - 382-3370
STARTS TONIGHT Two Shows—7, 9:15

Exciting Co-Hit
FROM THE WORLD OF SPEED TAKEN AROUND THE GLOBE!
Showing at 8:07 p.m.
ROBERT E. PETERSEN Presents
HOT ROD ACTION CRC G IN COLOR
NEXT ATTRACTION MARCH 26th
"EASY RIDER"
WATCH FOR OUR TRIPLE HORROR PROGRAMME!
TILLICUM Drive-In
BURNSIDE AT TILLICUM—382-7531
NOW . . . OPEN EVERY NIGHT FOR YOUR GREATER ENJOYMENT!

VICTORIA THEATRE GUILD
presents
"LIKE FATHER, LIKE FUN"
By ERIC NICOL
LANGHAM COURT THEATRE
• Opens Tomorrow Night •
Curtain: 8:15 p.m.
Tickets at Eaton's Box Office, 10 a.m. to 4 p.m. Daily
$2.00—Students $1.00
Monday, March 23: "2-for-1 Night"

U.K. Theatre On Last Legs, Says Report

LONDON (CP) — The British theatre, a top tourist attraction in the land of Shakespeare, is virtually "on its last legs" with the exception of a few famous, publicly-subsidized companies, says a report published Thursday by the Arts Council of Great Britain.

The report, product of a 22-member committee of actors, writers and impresaries which spent two years investigating behind the scenes in London and provincial centres, urges an immediate transfusion of funds from public and private sources.

The committee, which includes such figures as impresario Kenneth Tynan, playwright John Mortimer and actor Sir John Clements, urges the immediate setting up of a $650,000 fund to help managements invest in top-class new plays and revivals and feed them to a network of major provincial theatres.

Some $260,000 of this would come from the British taxpayer via the government-sponsored Arts Council.

DANCING SATURDAYS
Cabaret Style
Featuring the Big Band Sound of
GEORGE KRAELING
With His Full Orchestra
Playing in the spacious seaview room on the island's finest maple floor. Catering to those who enjoy dancing to smooth rhythms. Make up a party for this weekend. A cheery fire of alder in the fireplace adds to the friendly welcome.
Table Res. 658-5224 $4 a Couple
McMorran's CORDOVA BAY LTD

GRID AND FILM STARS Joe Namath, New York Jets quarterback, and Ann-Margret are shown together as they announce plans for new movie. Namath will play a motorcycle-riding drifter, C. C. Ryder. He is to encounter Ann-Margret during his wanderings. Alan Carr and Roger Smith will produce the cycle epic. (AP Wirephoto.)

Non-Gig Young Part Opens New Field for Gig Young

By BOB THOMAS

HOLLYWOOD (AP) — "It doesn't matter where your dressing room is, it's what's up there on the screen that counts."

So philosophizes Academy Award contender Gig Young.

He should know. For nearly 30 years he has been applying his considerable talents to movie roles, quite often as the semi-alcoholic friend of the leading man.

Gig Young's career has taken a different turn during the last few months as the result of his performance in They Shoot Horses, Don't They? He plays a non-Gig Young role as an entrepreneur with heart of brass, the hustling promoter of a marathon dance in the depression era in Ocean Park, Calif.

"It's the best part I ever had in movies," says the actor. "It's a part that nobody would ever hire me for but Marty Baum."

Happily, Marty Baum was at one time Gig's agent. Hollywood agents have virtually taken over the studios recently, and Baum became head of film operations for ABC. One of the projects he inherited was They Shoot Horses, Don's They? taken from Horace McCoy's bitter novel of the 1930s.

Another actor had already been put under contract for the role of Rocky, the schlecky boss of the marathon dance. Baum paid off the actor and hired his former client, Young.

As a result of the movie, Young has been flooded with scripts. The roles are varied and he senses omens that he might be able to escape the type-casting that has plagued his film career.

After studying at the Pasadena Playhouse, he landed a contract at Warner Brothers and began playing romantic leads. The war interrupted his career.

"When I got out of the service, I somehow got stuck playing Errol Flynn's brother all the time," he recalls. "Now I was very fond of Errol Flynn, but it's a difficult thing when you're always losing the girl to the leading man."

Young managed to escape by playing an alcoholic in Come Fill the Cup, which provided his first academy nomination, as best supporting actor in 1951.

THIS WEEKEND AT
The Old Forge
BIRMINGHAM BICYCLE CLUB
THE "NEW" FOUNDRY BRASS
with Songstress
INGER HEGGELUND
FRIDAY NITE: MELLO-TONES
SAT. NITE: HIDDEN FIFTH
STRATHCONA HOTEL 383-9913

Festival Opener Draws Praise

NORTH VANCOUVER (CP) — Brian Friel's Lovers, a two-play program, opened the three-day British Columbia regional drama festival Thursday night.

Adjudicator Roberta Dolby of New York termed the Vancouver Little Theatre Association production "a most entertaining evening."

Miss Dolby pointed out several minor flaws in the performance of the two plays, indicating that she may be hard to please throughout the festival, which ends Saturday.

From the evening's first presentation, Winners, Miss Dolby praised Brian Brown, 19, who portrayed a 17-year-old father-and-husband-to-be. Of Kay Topping's performance as a 17-year-old pregnant girl, Miss Dolby said: "he was almost too young in several instances — more like a 14-year-old than a girl of 17."

Miss Dolby termed the second play, Losers, as "very funny, with very real characters and a wonderful ending."

Pam Glass in her role as Hanna, an aging spinster, was the adjudicator's choice for the best performer of the evening.

Miss Dolby praised the actress for "digging so deeply into the character, and letting the funny lines come naturally instead of forcing them on the audience."

Because both plays are by the same author, Miss Dolby said she felt the theatre group could have done a slightly better job of making them relate to each other. However, she said she was generally pleased with the production, saying both stories were well told.

The festival continues tonight with a production of Sean O'Casey's Juno and the Paycock by the North Pacific Players of Prince Rupert.

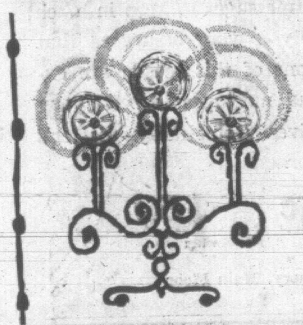
The Empress is not only for Tourists—we like to be with Victorians too. Join us in the Empress Room. 384-8111

Dine at the Net Loft
Wed. through Sunday, 5-9 p.m.
Enjoy Our Smorgasbord
Or
The Selection from our A La Carte Menu
Res. 388-5551
FRI. 9 P.M. - 2 A.M.
SAT. 8 P.M. - 12 P.M.
DANCING
A small cover charge if you are not dining.
THE CONTINENTALS
"LEO and JENNY"
YOU WILL LIKE OUR NEW DECOR
Res., 388-5551 640 Montreal Street

RENEWABLE CONTRACTS

MONTREAL (CP) — Judy LaMarsh says marriage is no longer going to be a life-long contract "because the bonds that once held a family together are slowly slipping away."

Miss La Marsh, former state secretary in the Pearson government, told a Jewish women's group Wednesday that marriage contracts soon may be drawn up for "five or 10 years" and then reviewed by the partners.

Husband and wife would then decide whether it was worth continuing the marriage.

THE TAMING OF THE CANADIAN WEST
IN FULL COLOUR ON THE CTV NETWORK SAT. MARCH 21 AT 7 P.M.
Sixty dramatic minutes showing the events and people that shaped Canada's frontier history.
PRESENTED AS A PUBLIC SERVICE BY CANADIAN PACIFIC

BY GAD, SIR!
THE COLONIAL INN
VICTORIA'S FAVORITE
For
Luncheons 12 - 2 p.m.
Dinners 5:30-9:30 p.m.
2 Blocks South of the Parliament Buildings and new museum.
270 GOV'T ST.
"A James Bay Landmark for Over Half a Century"
384-7151

EATON'S
THERE'S MORE FOR YOU DOWNTOWN
WAREHOUSE STORE SALE

1 HOUR PARKING
No Cost to You!
In Civic Parking Garage Next Door.

It Pays to Shop at the Warehouse Store
We use our buying power to bring you transit claims, discontinued lines, older models, seconds, demonstrators and new merchandise. But YOU gain the saving, plus Eaton's "Goods Satisfactory or Your Money Refunded" Guarantee. See it yourself: we're at 749 View Street.
Personal Shopping Only, Please!

Special Pre-Season Clearance . . . Summer Furniture
Mattress, Box Springs, Open Stock Dinette Pieces. Used and Reconditioned Appliances: Refrigerators, Washing Machines and Ranges.

Aluminum Chairs
High-back, 4-web construction. Limited quantity. Sale, each 6.95

Patio Dividers
Three-section, 6 feet high. Aluminum frame, Saran web. Reg. 59.95. Sale, each 34.95

Chaise Lounge Pads
27"x6', Kapok filled, button tufted for a more relaxed you. Sale, each 10.95

Chaise Lounge Mattresses
Foam-filled 2-piece mattress for that restful sleep. Sale, each 21.95

Indoor-Outdoor Carpeting
100% Polypropylene fibre on rubber back. Weather resistant. Four favourite Spring colours to choose from: Marine, amber, bronze golden, pampas green. Reg. 6.95. Special, yard 4.99
Linoleum Rugs — Vinyl surface Linoleum, 9'x12'. Large pattern choice. Sale, each 10.49

Leisure Turf Carpeting
Plush fibre surface, 100% Polypropylene. For Rumpus Rooms or Sundecks. Moth and mildew resistant with added assurance against rain and annoying stains. Sale, yard 6.99
Linoleum Surface 6-ft. width, enamel surface makes summer homes alive. Dress up that kitchen in choice of 6 patterns. Sale, each, sq. yd. 79c

OPEN STOCK DINETTE PIECES
Walnut finish, modern design
Includes:
Table—36"x48", opens to 72" with two leaves. Wood legs and frame. Sale, each 84.99
Chairs — High back with centre panel. Black vinyl or fabric covers in blue, green or beige. Sale, each 26.95

Buffets or Hutches—Two Sizes
Large Buffet is 60"x16" with sliding glass doors, 1 shelf and 4 linen and silver draws. Arbourite top, brass handles. Sale, each 99.95
Matching Hutch is 47"x12". 2 shelves, plate grooves, sliding glass doors. Sale, each 59.95
Small Buffet is 48"x16" with sliding doors, one shelf. Sale, each 59.95
Matching Hutch is 35"x11" with two shelves, sliding glass doors. Sale, each 39.95

MATTRESSES AND BOX SPRINGS
End-of-Line and Surplus Stock—Mostly one-of-a-kind.
Mattress and Box Spring Unit—4/0 only "Simcopedic". Reg. 99.95. Sale, unit 83.00
Simmons' Deep Sleep Unit—4/6 size only. Sale, unit 110.20
837 Coil Pocket Spring Unit—By Grange. One only 4/6 size. One only 3/3 size. Reg. 149.99. Sale, each 129.99
Simmons' "Sleep King" Mattress—3/3 size only. Sale, each 66.00
3/0 Bunk Beds — With safety rail, ladder, mattresses. Sale, unit 109.99
3/3 Bunk Beds—With safety rail, ladder, posture boards and mattresses. Sale, unit 119.99
Grange Continental Units—405-coil, multi-needle quilt top, pre-built border. Heavy sisal padding. Flexalator springs. 3/3 size. Sale, unit 89.95
252-Coil Unit—With scroll quilt top, turning handles, sisal padding. Flexalator springs. 3/3 size. 2 only. Sale, unit 64.95
252-Coil Scroll Quilt Unit—3/3 size, spring wall construction, complete with headboard. 2 only. Sale, unit 69.95
Continental Bed Unit—In 4/6 size, 405-coil, multi-needle, quilt mattress with Flexalator spring. 2 only. Sale, unit 84.95
3/3 Continental Bed Unit—253-coil mattress with smooth top. Flexalator spring, heavy sisal padding. 4 only. Reg. 59.95. Sale, unit 49.95
Simmons' "Tru-Comfort" Continental Unit—Scroll quilt top. One only 4/6 size. Reg. 159.99. Sale, each 99.99
Sealy Comfort Guard Continental Unit—1 only. 3/3 size. Sale, unit 111.00

ONE OF A KIND USED, RECONDITIONED APPLIANCES
WARRANTY: Automatic washers have 90-day warranty.
Refrigerators Ranges, Wringer Washers, Reconditioned with 30-day warranty.

USED REFRIGERATORS
15 Cu. Ft. AMC Combination—Top section Refrigerator, bottom section has freezer. Sale, each 159.95
Demonstrator 14 Cu. Ft.—Imperial frost-free refrigerator. Reg. 339.95. Sale, each 269.95
Kelvinator Combination—15 cu. ft. refrigerator top with freezer bottom. Sale, each 179.95
Viking Combination—2-door, 13 cu. ft. where space is assurance of value. Sale, each 149.95
McClary Refrigerator—10 cu. ft. all refrigerator, 2 crispers with ice cube freezing compartment. Sale, each 99.95
Leonard Refrigerator—Compact size, just right for apartments. Sale, each 79.95
Leonard Refrigerator—Similar to above model, good condition. Sale, each 59.95
Westinghouse Refrigerator—Apartment size. Sale, each 79.95
"Prestcold" Refrigerator — Counter height, British model. Sale, each 59.95

WASHING MACHINES
Automatic Models
Viking Washer—Automatic, 2-speed, infinite water level. Sale, each 139.95
Viking Automatic Washer — with 2-speed 5-cycle action. Sale, each 79.95
Viking 5-Cycle Automatic Washer—2-speed, with suds return. Sale, each 179.95
Inglis Pair—Automatic washer and electric dryer. Sale, set 179.95
Wringer Type
Beatty Wringer Washer—Stainless steel tub. Very good condition. Sale, each 79.95
Viking Wringer Washer—Roll-stop wringer. Sale, each 59.95
General Electric Washer— Sale, each 59.95

USED RANGES
Viking 30" Range—Demonstrator, electric, has automatic oven, with removable picture window door. Sale, each 169.95
Moffat Electric Range—30", automatic oven. Sale, each 99.95
Frigidaire Electric—Automatic oven range. Sale, each 79.95
Kelvinator Electric—24", automatic oven. Sale, each 99.95
Viking Electric—30", automatic oven control. Sale, each 99.95
Inglis Electric—Coal and wood annex heater combined. Just right for that summer cottage! Sale, each 89.95

Warehouse Store, 749 View Street

Police, Firemen Face Arbitration

EDMONTON (CP) — Labor Minister Ray Reierson introduced legislation Thursday in the legislature that will impose compulsory arbitration as a final stage rather than strikes by police and firemen in contract disputes.

Reierson said the legislation was introduced after consultation with municipalities and representatives of the employee associations.

"Under the act their differences must be settled by final and binding arbitration involving a five-man board," he said.

"With the agreement of both parties however the dispute can be referred to a public emergency tribunal which will be established under the new labor act."

The new labor act has not yet been introduced in the legislature.

Reierson emphasized the legislation provides uniform treatment for both the employees and the employers and revokes separate legislation which now covers each group, firemen and police officers.

He said the new act contains the "best features of both existing bills."

★ ★ ★

Youth Sentenced

EDMONTON (CP) — Steve Ewanshuk, 21, of Edmonton was sentenced Wednesday to three years and an additional two years probation after he was found guilty of raping a 17-year-old girl last November. The sentence is to be served concurrently with a three-year term he received March 11 on another rape charge.

★ ★ ★

'Day' Suggested

EDMONTON (CP) — Clarence Copithorne (Ind—Banff-Cochrane) Thursday introduced a private members' bill in the Alberta legislature calling for the first Monday in August each year to be set aside as a holiday to honor native people.

★ ★ ★

Report Tabled

WINNIPEG (CP) — A report by the Vancouver consulting firm of G. E. Crippen and Associates was tabled in the legislature Thursday. The report proposed two schemes for regulating Lake Winnipeg for major power benefits and possible resource benefits.

★ ★ ★

Nurses Want More

WINNIPEG (CP) — Manitoba's registered nurses are asking for an increase in their basic starting salaries to $600 a month beginning Sept. 1. Basic pay now is $479 a month, but it will go to $500 in September under collective bargaining agreements signed between four hospitals and nurses two years ago.

★ ★ ★

Arabs Like Program

EDMONTON (CP) — The provincial education department reported Thursday the United Arab Republic has asked permission to translate and use the entire program of the department's correspondence school branch. Dr. Abdel Meguid El Abd, head of the UAR manpower training agency, said in a letter to the department that his country is "ready to conclude a special agreement . . . to translate and adapt your courses to suit the Arabic region."

★ ★ ★

Teachers Available

EDMONTON (CP) — Alberta no longer has an acute shortage of teachers, although there may be shortages in special fields, Education Minister Robert Clark told the legislature Thursday.

Replying to Len Werry (PC—Calgary-Bowness), Clark said school boards now "have enough teacher applications to be able to do some picking and choosing."

★ ★ ★

Dealers Aided

REGINA (CP) — The Saskatchewan legislature gave first reading Thursday to a bill designed to lessen the financial hardships of farm implement dealers who are forced out of business.

The proposed measure would require manufacturers or wholesalers to accept unused farm implements at full invoice price and unused parts at 85 per cent of the current net price.

Artist— Races Pollution

TORONTO (CP) — A senior technician at the Royal Ontario Museum is working against time to make a permanent pictorial record of the fish which are being killed off in polluted waters.

"I agree with pollution experts who give our wildlife a maximum of 30 years unless something is done," says Peter Buershaper, 29.

"And of course man will go down the drain with it."

As an independent artist, he draws fish as soon as possible after they are taken from the water, because their color changes quickly.

He is one of six artists whose wildlife paintings will be shown at the annual meeting of the Federation of Ontario Naturalists in Niagara Falls April 10-12.

As well, he is supplying drawings for the revised version of Fishes of the Atlantic Coast of Canada.

At the museum, he supervises students, takes care of research collections and gathers data for research texts.

Born in Hannover, Germany, Mr. Buershaper was the son of an amateur naturalist. When his family migrated to Western Canada, he became a lab technician at the Calgary aquarium. He has been on staff at the Royal Ontario Museum for eight years.

EATON'S

BUY LINE 388-4373
Store Information 382-7141

THERE'S MORE FOR YOU DOWNTOWN

Easter Gift Ideas to Please Everyone!

Terry's of York, Easter Eggs

The kind of chocolate egg you really love to receive—because it's a big ½-lb. size and it's filled right up with assorted milk chocolates. Made in England from fine quality milk chocolate that's so special it helps make Easter a memorable treat for your taste buds! Choose from two designs: Blossom and New World. Pretty Easter packaging. **Special, each** **1.50**

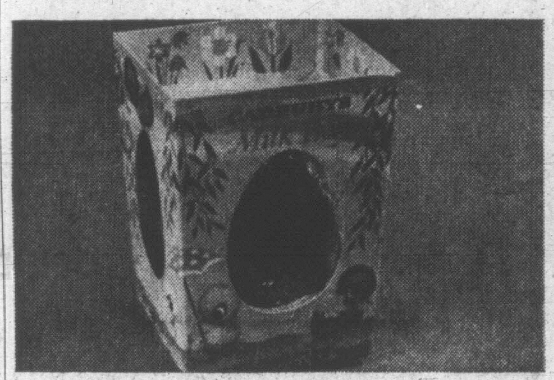

Cadbury's Easter Egg

Milk chocolate Easter egg filled to the brim with delicious chocolates in assorted flavours. 8¾-oz. size. Special Easter package. **Special, each** **1.89**

Chocolate Easter Egg

Also by Terry's of York. This 1-lb. chocolate egg contains assorted English chocolates, packaged in an Easter box in a choice of four designs: "Dovecote", "Daffodil", "Floral Carriage" or "New World." **Special, Box** **3.00**

Egg-in-a-Mug

Here's an Easter taste treat that will go on giving long after the candy is a memory . . . rich milk chocolate egg foil covered and placed in a pottery mug decorated in Easter themes. **Special, each** **1.19**

Cadbury's Easter Egg

Is another chocolate-filled Easter egg treat for you or the children . . . big 13-oz. size chocolate egg packaged specially for Easter. Rich Cadbury milk chocolate. **Special, each** **3.49**

Candies, Main Floor

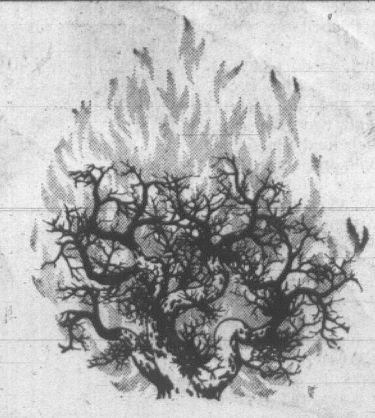

A Fire to Light the Hearts of Man

The New English Bible Now at Eaton's

This fresh authoritative translation of the Bible into Modern English is timed for Easter. Joint committees representing major Protestant Churches and Roman Catholic observers worked on this new translation. An appropriate gift for that First Communion or Confirmation child in your family. The New English Bible could be the fire to spark the spirit of Eastertide. Take advantage of the value saving offer now.

Popular Edition, each	**5.95**
With Apocrypha, each	**6.95**
Standard Edition, each	**9.95**

Books and Stationery, Main Floor

Eaton's Has a Full Selection Greeting Cards for Easter

Pick a bunny-bright Easter card from Eaton's newly enlarged greeting card department on the main floor. A fine selection of sunshine-filled messages to keep in touch at Easter. Variety is your assurance that the mixed emotions of this season are expressed in tasteful messages to send your friends and relatives. Don't delay—Easter's just around the corner.

10c to 1.00

Stationery, Main Floor

"Ultima" II preparations are exclusive to Eaton's in Victoria.

Like Beauty in the bank—'Ultima' II Skin-Care Concentrates

These are the remarkable concentrated beauty-makers that have become legendary. They are literally crammed with complexion supplements—the precious natural oils so crucial to the youthful look of your skin, indeed, so potent are they that the tiniest jarful acts ten feet tall compared to many conventional treatments. Starting now you can own them.

Clarifying Cleansing Wash: A rich no-nonsense lathering cleanser for oily and normal skin. 4-oz. and 6-oz. **4.00** and **6.50**

Clarifying Tonic: A toner for oily skin to help retain and maintain normal balance. 8-oz. **5.50**

Milky Facial Bath: A nourishing deep cleanser for normal to dry types. Leaves skin glowing. 4-oz. and 8-oz. **4.00** and **6.50**

Lotion Refreshant: A soothing gel-like lotion that supplies normal to dry skin. Non-drying. 8-oz. **5.00**

Creamy Cleansing Concentrate: A creme that inundates delicate dry skin with moisture while it sweeps it clean. 4-oz. and 8-oz. **5.00** and **8.50**

A Beauty Bonus! Revlon Ultima II Gift Set

Beginning Saturday, March 21st to Saturday, March 28th, you will receive a beauty bonus of Ultima II Cologne Spray, Bath Oil and Wrinkle Cream with your 5.00 purchase of Ultima II cosmetics at Eaton's.

Come, visit our Revlon Counter between Sat., March 21st to Saturday, March 28th.

Cosmetics, Main Floor

SAVE $300

On 1970's Best Selling Car

1970 MAVERICK

staff driven vehicle

This beauty is Brittany blue in color with black interior it is equipped with 200 C.I.D. 6 cyl. engine, automatic transmission, white walls, accent group and radio.

Reg. retail $3004
Save $300
NOW ONLY **$2704**

"Budget your purchase through low cost Ford Motor Credit"

PETER POLLEN FORD

"Victoria's Sales Leader"

1060 Yates at Cook 384-1144

BUY LINE 388-4373

Store Information 382-7141
Residents of Cobble Hill, Port Renfrew, Jordan River and the Gulf Islands, Call **TOLL-FREE ZENITH 15000.**

Weather: Clearing, Cooler

Victoria Daily Times

86th Year, No. 253 — VICTORIA, B.C., FRIDAY, MARCH 20, 1970

TODAY'S NEWS TODAY
Telephone 382-3131
Classified 386-2121
PRICE: 10 CENTS WEEKEND 15 CENTS

LAST DITCH STAND SEEN AT LONG CHENG

Thai Troops Enter Laos War

Hanoi Envoy In Vientiane

Times News Services

VIENTIANE, Laos—Thailand today joined the war in Laos against advancing North Vietnamese and Pathet Lao forces which have now pressed to within a mile of the government army base at Long Cheng.

Two battalions of Thai troops were airlifted to Long Cheng in Air America transports, to bolster what appears to be a last-ditch stand against the Communist forces.

Informed sources here say it is the first real entry into the Laos conflict of Thai troops, although advisers from Thailand have been operating here.

Col. Thongphanh, Laotian defence ministry spokesman, continued to deny reports that the American-supported supply base at Sam Thong had fallen. However, other reports indicate there are no government troops inside the base.

Thongphanh also reported government forces have been driven from their last two outposts in Sam Neua Province north of the Plain of Jars.

The threat to Long Cheng, base of Gen. Vang Pao's Meo tribal army, was increased when the North Vietnamese overran three hilltop positions.

The development came as Col. Pradith Thiengtham, a Pathet Lao emissary, arrived in Vientiane from Hanoi carrying a peace proposal to Premier Prince Souvanna Phouma.

CALLS FOR TALKS

Pradith will present the peace plan of Prince Souphanouvong, the titular leader of the pro-communist Pathet Lao. Among other things, it calls for a conference of Laotian factions to seek peace and for the end of United States bombing in Laos. Souphanouvong is a half-brother of Souvanna Phouma.

Laotian air force T-28 bombers made 15 strikes one mile off the eastern end of the Long Cheng airfield after reconnaissance detected a North Vietnamese force of undertermined size moving toward the headquarters of Vang Pao's army of 7,000 Meo Tribesmen, which is trained and advised by about a dozen American personnel.

The Laotian military command reported earlier today that at least 20 government troops have been killed and more than 100 wounded in the North Vietnamese advance this week.

'DON'T RETURN' PRINCE WARNED

PHNOM PENH (AP) — The Cambodian government warned today that it is prepared to use force if Prince Norodom Sihanouk tries to return to power.

"Our army has the right to turn to arms and actions in all forms" if the deposed chief of state "attempts to use the legal authority which he no longer has," said a communique broadcast by Radio Phnom Penh.

The government radio also announced declaration of a "state of danger" and suspension of all constitutional rights for six months.

Sihanouk is still in Peking and reports said he is conferring with members of the Cambodian embassy. There has been no mention of the ouster in the Peking press.

SINGING INTO COURT go three murder defendants led by police matron (left) as they arrive for hearing in Los Angeles Thursday. The three suspects (left to right) Susan Atkins, Patricia Krenwinkel and Leslie Van Houten, charged in the bizarre murders of actress Sharon Tate and four others, sing loudly as they enter court. (AP Wirephoto).

FAUTEUX
. . . succeeds Cartwright

Fauteux Named Chief Justice

OTTAWA (CP) — Mr. Justice Gerald Fauteux of the Supreme Court of Canada today was named Chief Justice of Canada.

Announcement of the appointment was made in the Commons by Solicitor-General George McIlraith who also said that Mr. Justice Bora Laskin of the Supreme Court of Ontario will fill the vacancy created by the retirement Monday of Chief Justice John Robert Cartwright from the nine-member court.

The new chief justice, whose appointment is effective Monday, was named to the Supreme Court in 1949. He has been second in precedence to Chief Justice Cartwright who was appointed before him on the same day. At 70, Mr. Justice Fauteux is five years younger than the man he succeeds.

Ottawa Blocks Denison Sale

Times News Services

OTTAWA — Specific new limits on foreign ownership of producing uranium properties were set by the government Thursday, after the head of Canada's largest uranium mine said he plans to go ahead with sale of controlling interest to a United States-controlled corporation.

The limits announced in the Commons by Energy Minister Greene, set a 33 per cent maximum on total foreign ownership of proven productive capacity, and a 10 per cent maximum on holdings by any one foreign interest.

Stephen B. Roman, chairman of Denison Mines which operates the huge Elliot Lake uranium mine, said today "without additional resources, management definitely has to give consideration to closing the mine."

Denison's potential buyer has been Hudson's Bay Oil and Gas Co. Ltd., 67.5 per cent of which is owned by Continental Oil Ltd. of Delaware.

At stake is the 25.5 per cent share of Denison now held by Roman Corp. of which Roman is the founder and president.

KEEPS PROMISE

The policy statement by Greene in the Commons was one promised by Prime Minister Trudeau on March 2 when he first told the House of the government's emergency decision to intercede in the sale.

Greene said the new regulations will be effective retroactive to the prime minister's statement.

They will not, however, force present foreign owners who have already held more than the prescribed interest to sell their "surplus" shares, Greene made clear.

The provision will exempt, primarily, Rio Tinto Corp. of London, which holds a 60 per cent interest in Canada's second-largest uranium property, Rio Algom Ltd.

Again, the new regulations will protect foreign companies now engaged in exploration. They will be given a reasonable length of time to demonstrate a commercially-productive mine before the new rules apply to them as well, Greene said.

PROTECT DISCOVERIES

Foreign ownership of new firms seeking uranium will also not be limited. Greene explained that should such a firm discover a mine, it will be permitted to hold a full 33 per cent interest and will be given time to arrange majority Canadian ownership.

Other aspects of the regulations will require foreign owners with more than 50 per cent interest to make any sale to Canadians. Where individual holdings by foreign firms now is less than 50 per cent, their transfer to other foreign investors is permissible.

A further point made by Greene is that the government may choose to bring in special conditions — "maybe even tougher regulations" — to deal with foreign companies which may in fact be an arm of other governments.

Roman said today he could not comment on his next step until the government's action had been thoroughly studied.

He said "many points" were left open in the statement by Greene but "if possible, I definitely will go through with the deal."

Roman called the government's action "arbitrary and discriminatory" and said he was "most concerned that the policy announced should so obviously be aimed at me and the corporations I control."

"The Canadian uranium industry," he said, "faces a very difficult time for three or four years."

Without additional resources of the type he had negotiated with Hudson's Bay, the company would have to consider closing the mine.

"The government knows that — both the federal and provincial government — but they never helped us," he said.

'BRAIN TRANSPLANT NEXT'

PARIS (Reuters) — Dr. Christiaan Barnard, the South African who pioneered heart transplants, said today he is planning to do transplants of the brain.

In an interview with the newspaper Parisien Libre, Dr. Barnard said: "Heart transplants have become a job for immunologists. My goal now is a brain transplant."

Dr. Barnard is in Paris with his wife to launch the French version of his autobiography.

'Dictatorial' Control Over Hospitals Hit

The president of the B.C. Hospital's Association, in an angry telegram to Health Minister Ralph Loffmark this morning, condemned proposed "dictatorial" government control of hospitals.

T. C. Marshall, a Vancouver lawyer, was reacting to an amendment to the Hospital Act introduced in the legislature Wednesday which would give a cabinet-appointed administrator exclusive power to run a hospital deemed to have administrative difficulties if the minister considers it in the public interest."

The amendment would also give the cabinet power to appoint at any time a public administrator to manage the affairs of a hospital society or corporation which either owns, operates, is planning or constructing a hospital.

"Conferring additional dictatorial power on minister to suspend board where he disagrees with their policies is not, repeat, not, the most satisfactory or democratic solution," Marshall's telegram to Loffmark says.

"Would appreciate being advised as soon as possible if bill intended as additional advance notice that henceforth all hospitals in province will be gradually taken over by your government."

Hospital boards in B.C. are made up of provincial government, municipal appointees their societies or corporations.

'STARTLING INNOVATIONS'

In a letter to Loffmark last month Marshall drew a bead on proposed bylaws for the new Coquitlam District Hospital, asking the minister to reconsider their "startling innovations."

In that case, he said, there was obviously no hospital society intended beyond the six members who would be on the hospital's board.

And he shot down the draft bylaw reference to the hos-

Continued on Page 2

SEATTLE ARSON HINTED AS BLAZE KILLS 19

SEATTLE (AP) — An early-morning fire at the Ozark Hotel killed at least 19 persons today and Mayor Wes Uhlman said after meeting with fire and police officials that the blaze appeared to have been "intentionally set."

Firemen searching through smoking rubble said others also may have perished in the blaze.

Uhlman said the indication of arson was based on "fires that began almost simultaneously in the hotel's two main stairways." He also said teams of fire department officials had been making night checks of hotels after "receiving infomation from federal sources .... that there was a developing pattern of fire in downtown hotels."

The mayor ordered an immediate investigation to determine what kinds of material were used "to set the fire."

There were 617 arson fires in Seattle last year, fire department officials said.

During today's fire some hotel occupants jumped from windows and others sat on ledges or hung out windows to escape the smoke and flames.

A newspaper man on the scene said a woman crawling across a ledge toward a fire escape slipped and fell to her death.

Mail Slowdown Hits Canada, U.S.

MONTREAL (CP) — Postal service continues behind schedule in this city in the wake of the first meeting of government mediator H. Carl Goldenberg with post office officials and representatives of postal-truck drivers involved in a work slowdown.

Goldenberg said the meeting was "very informative in a friendly atmosphere" and promised to "make my report and recommendations before March 31, probably next week."

With outside help, the post office Thursday managed to deliver mail to all 33 substations, with 23 receiving double loads to make up for an earlier lack of transportation facilities.

Meanwhile, in the United States the letter carriers union said today that its strike in at least 11 states may become nationwide by Monday if Congress does not act on its demands for higher wages.

'No Beer' Draws Royal Sneer

WELLINGTON (Reuters) — Prince Philip told embarrassed civic leaders as he and the Queen left the North Island west coast port of New Plymouth today: "I'll always remember it—it's the city with no beer."

The royal couple spent three hours in New Plymouth during their 10-day tour of North Island.

The Queen and Prince Philip were at a civic luncheon at New Plymouth airport when he asked for a glass of beer.

But caterers, whose liquor stocks included everything except beer, said they could not immediately provide any.

After a short delay, they found one bottle in the building and it was served to Prince Philip.

DESPITE UNEMPLOYMENT — RASMINSKY

'Inflation Fight Must Continue'

OTTAWA (CP) — Louis Rasminsky, governor of the Bank of Canada, says Canada should persist with tough credit and spending restraints, despite difficulties such as rising unemployment and regional recessions.

Inflation remains "the foremost economic problem of the country as a whole," the head of the central bank said in his annual report to the government, published Thursday.

Although there has been an encouraging change in the economic climate after more than a year of stringent restrictions on credit and government spending, Rasminsky added: "Policy will not achieve its objective if it is abandoned at the first sign of success, namely as soon as the growth of the economy shows signs of deceleration. . . .

"We have no choice but to continue the effort in spite of all the difficulties involved."

The report, which covers the year 1969 but includes comment on developments early this year, is dated Feb. 28. Its publication Thursday coincided with a report of increased Canadian unemployment in February and indications that United States authorities might be relaxing tight-money restraints on credit.

REBUTS ARGUMENT

Attacking suggestions that advocates of continued austerity do not care about people put out of work, Rasminsky said:

"There is not, as sometimes alleged, one group who care about people and their employment and another group who care only about price stability. This is a false antithesis.

"Everyone wants to achieve increases in output, employment and standards of living that are as great as can be managed."

REFLECTIONS

Differences of opinion are largely reflections of different outlooks about timing, he said.

"Some concentrate their attention on the short-run costs of anti-inflationary policies.

"On the other hand, those who stress as I do the importance of price stability believe that we shall have a better chance of maintaining a high rate of growth of employment in the future if care is taken to preserve the purchasing power of money.

PRICES WILL RISE

Tracing efforts to slow down inflation by restricting the supply of money available for spending, Rasminsky said growth of total spending in Canada has slowed down but prices will continue to rise for a while.

Although industrial countries generally have been experiencing inflation, Canada had special problems.

One is proximity to the United States, the major trading partner, where consumer prices increased more rapidly last year than in Canada.

Another result of living next door to the United States is that Canadians base aims for income and living standards on the U.S. example, even though Canadian productivity is at least 20 per cent lower. "This fact sets a real limit on our current living standards which no amount of wishful thinking can remove."

Another Canadian problem in

Continued on Page 2

In southeast Asia there ain't any war, o' course, but th' fightin' gittin' worse.

★ ★ ★

Seems C-FAX didn't git its wrist slapped after all. But it got its thumb bit.

★ ★ ★

Now they say they can't build hospital beds at THAT end o' town until they git their quarrel settled at THIS end o' town. Not many will buy thet.

INDEX

Births, Deaths	32
Classified	32
Comics	43
Cowichan News	8
Entertainment	44
Finance	10, 11
Prairie News	46
Sports	14, 15
Weather	2
Women	26, 27, 28

TORONTO MARKET TRADING

TORONTO 1:40 P.M. STOCKS
Distributed by CP
..Toronto Stock Exchange—March 20
Quotations in cents unless marked $. z—Odd lot. xd—Ex-dividend. xr—Ex-rights. nw—Ex-warrants. Net change is from previous board-lot closing sale.

INDUSTRIALS

Stock	Sales	High	Low	1:40 p.m.	Net Ch'ge
A—B					
Abitibi	3810	$17⅝	17	17	— ¼
Ackind 2p	400	$13½	12¼	13¼	— ¼
Acres Ltd	355	$15¼	15	15	
A.G.F.M	400	$9	9	9	— ⅛
Agra Vest	325	$6¼	6¼	6¼	
Agratec I	200	300	290	300	+20
Almco Ind	100	$14¾	14¾	14¾	+ ¼
Alta Gas T	305	$39¼	39¼	39¼	+ ¼
Algo Cent	100	$6¾	6¾	6¾	
Algoma St	4082	$13¼	13	13¼	— ¼
Alcan	2685	$28¼	28¼	28¼	— ¼
Allarco Dv	260	$5¼	5	5	
Anglo-c pr	100	$15	15	15	
Ang CT 250	25	$36	36	36	+ 1
Aquitaine	6370	$20¾	20¼	20¾	— ¼
Args 240 p	z10	$35	35	35	
Argus B pr	100	$33	33	33	— ¼
Asbestos	700	$26¾	25¾	25¾	— ¼
All Sugar	3410	$8¼	8¼	8¼	+ ¼
All Sug w	850	270	250	250	—25
Auto El	100	$6¾	6¾	6¾	+ ¼
Bahama	3250	44	44	44	+ 1
Bank Mtl	4974	$16¾	16	16¼	— ¼
Bk Ns	11365	$20¼	20¼	20¼	
Beavr Eng	150	$8⅝	8¾	8⅝	— ⅛
Beaver L	z25	$13¾	13¾	13¾	
Beaver A	100	$14¼	14¼	14¼	+ ¼
Becker-B p	500	$9¾	9¾	9¾	
Belding L	100	$10	10	10	+ ¼
Belding w	4100	$15	$15	$15	+ 5
Bell Canad	5044	$42	41¾	41¾	— ⅜
Bell A pr	2273	$48¾	48¾	48¾	
Block Bros	1482	$5¾	5¾	5¾	
Bombrdr	600	$16¾	16¾	16¾	
Bow Valy	250	$20¼	20¼	20¼	
Bowes	100	$13¾	13¼	13¼	
Bramalea	385	465	465	465	—10
Brascan	1573	$16¼	15¾	15¾	
Bright	25	$94	94	94	
BC Forest	210	$29¼	29¼	29¼	— ¼
BC Sugar	430	$17¼	17¼	17¼	
BC Phone	30	$65¼	65¼	65¼	— ¾
BCPh 1956	100	$59	59	59	— ¾
BCPh 5¼ p	25	$78	78	78	
Brince	232	480	480	480	+ 5
Budd Auto	205	$5¼	5¼	5¼	— ¼
Buntin Rid	200	$11¾	11¼	11¾	
Burns Fds	200	$27½	27½	27½	+ ½
Burrard	200	$6¼	6¼	6¼	+ ¼
C—E					
CAE Ind	275	$5¼	5¼	5¼	
Calgary P	177	$22¾	22¾	22¾	— ¼
Calgry P p	z20	$66¾	66¼	66¼	
Calgy 540 p	25	$87	87	87	+1¼
Calvrt Dis	1800	105	105	105	
Campeau	z25	460	460	460	
Can Cem	277	$33¼	33	33¼	— ¼
Can Malt	1737	$21	21	21	— ¼
C Packrs	100	$21	21	21	
Can Perm	210	$10¾	10¾	10¾	
Cdn Brew	456	$8⅜	8¼	8⅜	+ ⅛
C Brew Bp	200	$34⅜	34⅜	34⅜	
CB Alum A	100	$21¾	21½	21½	+ ⅜
Cdn Can A	600	$8¼	8¼	8¼	+ ¼
Cdn Equty	z20	$5⅞	5⅞	5⅞	
C Curtis	100	77	77	77	+ 1
CG Invest	125	$62½	62¼	62½	
C Goldie	150	$5⅝	5¾	5⅝	— ⅛
C Hydro	345	$13½	13½	13½	
C Imp Bank	1388	$21⅜	21⅛	21⅜	
C Ind Gas	3493	$10¼	10	10	— ⅛
CIL	605	$11¼	11¼	11¼	
C Interurb	100	295	295	295	— 5
C Intrurb p	200	$7¾	7¾	7¾	
C Marconi	200	400	400	400	— 5
CP Inve pr	2755	$26¼	26¼	26½	+ ⅛
CPIn w	13460	605	580	585	—15
CPR	4144	$65¼	64¾	65¼	— ⅛
CPR $3. pr	1150	$8½	8¾	8½	+ ½
Cdn Tire	53	$73¼	73½	73½	+ ½
Cdn Tire A	1650	$68¾	68¼	68½	
Cdn Wall	z5	$110	110	110	
CWN Gas	600	$15	14¾	15	+ ¼
C Westing	125	$11⅝	11⅝	11⅝	
Capit Div	400	220	220	220	
Cara	500	$6½	6½	6½	
Cassidy L	100	430	430	430	— 5
CDRM Ltd	100	87	7	7	— ½
Ctl Fund A	200	$5¼	5¼	5¼	
Chemcell	z125	$8	7⅝	7⅝	
Chrysler	z140	$28	27⅝	27⅝	
CHUM B	700	$6¾	6½	6½	— ¼
Clairton	1200	67	67	67	
Columbia	223	$7¼	7¼	7¼	
Columbi p	105	$18⅜	18⅜	18⅜	+ ⅜
Cominco	845	$23½	23½	23½	
Computal	z145	$8¼	8¼	8¼	
Comtech	700	135	125	125	—15
Con Bath	3641	$22	21½	21½	— ½
Con Bath p	z80	$18⅞	18⅞	18⅞	
Con Bath w	2100	120	100	105	—20
C Bath 68 w	300	925	810	925	—35
Con Bldg	1580	115	115	115	— 5
Con Distrb	1255	$19¾	19¼	19¼	— ⅛
Cons Ga	3892	$15¼	15	15¼	
Con Gas A	z70	$75¼	75¼	75¼	
Con Gas B	60	$77	77	77	— 1
Con Glass	z20	$23¼	23½	23¼	
Corby vt	76	$25	25	25	
Corontn p	405	165	165	165	
Cosma	100	250	250	250	
Costain R	550	490	490	490	+ 5
Couvret P	200	$6⅜	6¼	6¼	
Crain R L	550	$18¾	18¾	18¾	— ⅜
Crestbrk	650	$9½	9	9	— ⅛
Crwn Trst	500	$10¼	10¼	10¼	— ⅛
Crow Nest	63	$51	51	51	— 1
Crush Intl	150	$14½	14½	14½	— ½
Cygnus A	200	85	490	490	—10
Cygnus B	300	495	490	490	+ 5
Della Elec	100	230	230	230	— 5
Distl Seag	863	$91½	90¾	91¼	— ⅛
Dome Pete	z2	$76½	76½	76½	
D Bridge	365	$14	14	14	
D Fabric p	z25	260	260	260	
Dofasco	3240	$22⅞	22¾	22¾	— ⅛
Dom Glass	100	$15⅝	15⅝	15⅝	
D Lime w	72	72	72	72	— 4
Dom Store	1485	$13¾	13¾	13¾	+ ⅛
Domtar	2652	$16½	15¾	16¼	+ ¼
D Textile	640	$13	13	13	+ ⅛
DRG Ltd	100	$11¾	11¼	11¾	— ¼
Dupont	941	$23	23	23	— ½
Dustbane	200	$11¼	11¼	11¼	— ¼
Dylex D A	100	$6	6	6	
E-L Fin	100	$7	7	7	— ⅛
E-L Fin w	100	225	225	225	
Electro ltd	330	$27	26¼	27	+ ⅛
Erie D	400	$9¼	9¼	9¼	— ¼
Erie D A	400	$10	9¼	10	
Exquisite	1005	$9¼	9¼	9¼	
F—J					
Falcon	405	$175	174½	174½	
Fam Play	1150	$12¼	12¼	12¼	— ⅛
Fed Farm		See list below.			
Fed Grain	100	$5⅞	5¾	5⅞	— ⅛
Finning T	200	$12⅜	12⅜	12⅜	
Fleet Mfg	850	110	100	100	—10
F Seasons	200	$11¾	11¾	11¾	— ⅛
Fraser	100	$29	29	29	
Gaz Metr	217	475	475	475	+30
Gdn Mang	116	$9¾	9¾	9¾	+ ¼
Gen Baker	285	415	415	415	
Gen Distrb	150	$12	12	12	— ½
GMC	365	$75½	75½	75½	+ ½
Genstar L	100	$11¾	11¾	11¾	— ⅛
Gnstar L w	z40	420	420	420	
Gesco Dis	425	$6	5¾	6	
Glendale	300	$6	6	6	
Greb Ind	400	$5¼	5	5¼	— ¼
GW Capital	400	$5¾	5¾	5½	— ⅛
Gt W Life	100	$113	113	113	+ ½
Gt WSadd	3810	$5¾	490	5	— ⅛
Greyhnd	610	$11	11	11	
Grissol-F	100	$6¼	6¼	6¼	— ¼
GSW pr	50	$68	68	68	
Gulf Can	2052	$17¼	16⅞	17¼	+ ⅛
H Cotton	100	$44	44	44	— 1
Hand Chm	300	$13⅛	13	13⅜	+ ⅜
Hardee	900	85	84	85	— 1
Hard Carp	100	$15¼	15⅛	15¼	— ⅛
Hard Crp A	120	$14¼	14⅛	14¼	— ⅛
Harlequin	1600	425	405	425	+25
Harveys F	3275	205	200	200	
Hawker S	400	240	240	240	+ 5
Hays Dna	400	$9½	9	9	
Home A	1678	$18¼	17¾	18	+ ⅛
Home B	882	$17⅞	17¼	17¼	— ⅛
Horne Pit	500	275	275	275	
Howdn DH	500	355	350	355	+ 5
H Bay Co	200	$18⅝	18⅝	18⅝	— ⅛
HB Oil Gas	625	44	43¾	44	
HB Oil G pr	120	$55⅜	55¾	55¾	+ ⅛
HB Oil G w	200	$11¼	11¼	11¼	
Hunter D	200	$16	16	16	
Huron Erl	1905	$11¾	11¾	11¾	
Husky Oil	z50	200	200	200	
Imp Gen	z25	72	72	72	
Imp Gen w	10	$156	156	156	
Imp Life	6318	$20¾	20¾	20¾	
Imp Oil	4345	$14¾	14½	14¾	+ ⅛
Imp Tob	25	$10	10	10	
Indal Can	237	$15	15	15	
Indumin	1930	$14¼	14¼	14¼	
Ind Accept	z20	455	455	455	
In Acc	z5	$9¼	9¼	9¼	
Inland Gas	z25	$12¾	12¾	12¾	
Inland G p	200	415	415	415	+ 5
Intrmetco	3892	$340	339½	340	
IBM	26	$48¾	48	48¾	— ⅛
Int Nickel	7094	$28¼	28	28¼	— ¼
Int Util	2450	$21¾	21½	21¾	— ¼
Int Div	200	165	165	165	
Intpr Pipe	1530	$21¾	21¼	21½	— ¼
Int Pipe w	400	840	835	840	
Intpr Steel	900	$5⅜	5⅜	5⅜	
Inv Grp A	560	$8⅜	8¼	8¼	+ ⅛
Inv Grp S p	225	$19¾	19¼	19¼	— ½
In Overseas	275	$34⅜	34¼	34½	— ⅛
IOS Ltd	715	$13¾	12¼	12¼	— ¼
Irwin Toy	1100	$14	13¾	13¾	— ¼
ITL Ind	100	$7¼	7¼	7¼	
IWC Ind	100	350	350	350	+10
James Ind	1346	180	170	180	+10
Jefferson	250	$12¼	12¼	12¼	— ¼
Jockey C	910	445	440	440	
K—N					
Kaiser Re	2100	$18¾	18¾	18¾	
Kaps Tran	530	$10¾	10¾	10¾	+ ¼
Keeprite P	525	$10¾	10¼	10¾	
Kelly D A	200	$7	7	7	
Kending	1030	$12¾	12¾	12¾	+ ¼
Koffler	945	$11¼	11¼	11¾	— ¼
Labatt	450	$25	25	25	
Labatt pr	125	$28¼	27⅞	28¼	+ ¼
Laura Sec	260	$11¼	11¼	11¼	
Lau Fin	418	455	455	455	
Lau Fn 6¼	200	$14	14	14	+ 1
Lau F 1.25	250	$13⅛	13⅛	13⅛	
Lau Fn 140	100	$16	16	16	
Leigh Inst	350	$13½	13½	13½	+ ½
Levy A pr	200	$8⅛	8¼	8¼	— ⅛
Livingsto	540	$9¾	9¾	9¾	
Lob Co A	400	$6¾	6¾	6¾	
Lob Co B	1100	$6¾	6¾	6¾	
Locana	100	215	215	215	— 5
Loeb M	z43	$5¾	5¾	5½	
Maclarn A	200	$19½	19½	19½	— ⅛
Maclarn B	200	$20½	20½	20½	—1¼
MB Ltd	2313	$25¾	25¼	25¼	— ⅜
Magna El	z6	$7¼	7¼	7¼	
Magnetcs	3880	160	155	155	— 5
Major H D	100	180	180	180	— 5
Manoir In	200	160	160	160	+10
M Lf Mills	479	$16⅝	16½	16⅝	+ ⅛
Maritime	405	$16	16	16	
Markbro w	500	130	130	130	—15
Markboro	z80	400	400	400	
Mas-F	28174	$15⅝	15⅛	15⅝	
McLaghln	3900	$8⅛	8	8	
MEPC	2000	370	370	370	
MEPC p	z25	$18½	18⅛	18½	
MEPC w	100	90	90	90	
Meichers	250	$14⅞	14⅞	14⅞	— ⅛
MGFM	1000	250	325	325	+25
Milt Brick	100	$5	5	5	
Molson A	70	$17⅝	17½	17⅝	+ ⅛
Molson B	z50	$17¼	17¼	17¼	
Montex	3500	35	30	33	+13
Moore	2535	$37	36¾	37	+ ⅛
Morse A	z50	$12⅜	12⅜	12⅜	
Murrit B w	z25	370	370	370	
Nabrs Dig	325	$12¼	12¼	12¼	
NaChrs I	200	425	425	425	
Nat Drug	400	$6⅝	6½	6¼	
Nat Drug p	z75	$8¼	8¼	8¼	
Neonex I	2650	$5⅜	5¼	5¼	— ⅛
NB Tel	105	$11¾	11¾	11¾	
N Provid D	900	100	100	100	— 3
Nia Wire	795	$20⅝	20¼	20⅝	+ 1
Noranda	4334	$36	35½	35¾	+ ¼
Nor Ctl G	300	$12¼	12	12¼	+ ¼
Nor Ctl B p	300	$26¼	26	26	
NS L P	330	87	7	7	
NuWest H	250	495	495	495	+ 5
O—S					
Ocean Cm	170	$20	20	20	
Oil Patch	200	$5⅜	5¼	5¼	— ⅛
Okanagan	200	355	355	355	+ 5
OSF Ind	1830	$6¼	6¼	6¼	— ⅛
Oshawa A	5375	$18¼	18	18	— ¼
Oshawa w	200	305	305	305	
Pembina	800	$22¼	22½	22¼	+ ⅛
Penman p	z10	$86½	86½	86½	
Penningtn	100	$7¼	7¼		
Petrofina	z192	$14⅞	14¾	14	
Phillips Cb	100	$7⅞	7¾	7⅞	+.¼
Poto Eng	300	$16	16	16	+ ¼
Pitts Eng	400	$10¼	10¼	10¼	
Pow Corp	700	$9¾	9¼	9¼	— ¼
Pow Crp pr	100	$30⅞	30⅞	30⅞	+ ¼
Pow C 5 pr	900	$10¾	10¾	10¾	+ ¼
Price Co	10175	$14	13¾	13¾	— ¼
Provo B Can	z25	$10⅛	10	10⅛	+ ⅛
Rank Org	100	$14	14	14	— ¼
Reed Oslr	1000	$22	22	22	
Reitman	300	$21¼	21¼	21¼	+ ¼
Reitman A	360	$18¾	18¾	18¾	+ ¼
Revelstk p	z25	$14	14	14	
Riv Yarn A	50	$33	33	33	— 2
Rothmans	425	$13¾	13½	13¾	— ¼
Rothmn w	z25	350	350	350	
Rothm B p	2100	$20	19¾	20	+ ¼
Royal Bnk	3100	$22¾	22¾	22¾	+ ¼
Ruisell H	150	$21	21	21	— ¼
Rusel H p	150	$23¼	23¼	23¼	
St Maurice	2900	95	93	93	— 7
Sayvette	200	425	425	425	
Schnell	z60	$11¾	11¼	11¼	
Schneid b p	100	$7⅞	7⅞	7⅞	— ⅛
Scintrex	375	$14½	14½	14½	+ ½
Scotia	100	$94	94	94	+ ¼
Seawy	40500	$6¾	6¼	6¼	+1¼
Seaway pr	7800	310	280	280	+10
Seaway w	1300	100	85	100	+10
Secur Cap	781	240	225	225	—30
Selkirk A	z60	$14¾	14¾	14¾	
Shaw Pipe	z25	$13½	13½	13½	
Shell Inv p	270	27	27	27	
Shell Inv w	495	$13¼	13	13¼	+ ¼
Shell Can	870	$27¼	27	27	— ⅝
Shepherd	100	465	465	465	—72
Shully's	500	86⅞	6⅞	6⅞	
Sifton Pro	200	340	340	340	—25
Silknit	100	$15	15	15	+ ⅛
Silvenwd A	975	$13¼	13¼	13¼	— ¼
Simpsons	750	$18¼	18	18¼	+ ½
Simpson S	z10	$24¼	24¼	24⅛	
Skyline H	500	$8⅜	8⅛	8⅜	+ ⅛
Slater Stl	310	$13⅜	13⅜	13⅜	— ⅛
St Brodcst	2850	$12¼	11¼	11⅞	+ ⅜
St Paving	z30	$7¼	7¼	7¼	
Steel Can	2781	$23¾	23¾	23¾	
Steinbg A	425	$13⅜	13½	13⅜	
Stuart Hse	200	15	400	5	+50
Suptst com	100	$7⅞	7⅞	7⅞	+ ⅛
Surpass C	300	230	230	230	
T—Z					
Teledyne	300	$9¼	9⅛	9⅛	— ¼
Texaco	150	$21⅛	21⅛	21⅛	— ¼
Thom Nes	185	$20	20	20	+ ½
Thom N Pr	30	$45	45	45	+ ½
Tone Craft	400	$20	20	20	
Toromont	1200	85	81	81	— 4
Tor Dm Bk	900	$23¼	23¼	23⅛	— ⅜
Towmart A	1925	$7	7	7	— ⅛
Trudeau A	1345	$10¼	10	10	— ⅛
Traders B	z100	$9¼	9⅛	9⅛	
Trader 65 w	225	110	110	110	
Transair	700	400	400	400	
Tr Can PL	801	$36⅝	36	36¼	+ ¼
Tr Can Pl p	300	$37	37	37	— ½
Tr Can A pr	z23	$14¼	14¼	14¼	
Tr Can P w	100	725	725	725	
Trans Mt	1330	$15⅛	15¼	15⅜	— ⅛
Trizec Crp	600	125	125	125	
Trizec w	300	40	40	40	
Tru-Wall	200	225	225	225	
UNAS Inv	z15	$12¼	12¼	12¼	
Un Carbid	600	$13⅜	13½	13¼	— ⅛
Un Gas	4397	$14¾	14¾	14¾	— ¼
Un Fb Mgt	140	$10¼	10¼	10¼	+ ¼
Van Nesa	1400	150	150	150	— 5
Versafd	150	$11¾	11⅝	11¾	
Vendpwer	2500	58	57	57	
Versatile	400	410	410	410	+ 5
Versatil A	800	320	320	320	— 5
Wajax	200	$7¾	7¾	7¾	— ¼
Walk GW	1815	$46¼	46½	46⅞	+ ⅜
Weldwod	z125	19	19	19	
Welburne	1250	$9¾	9	9¾	+ ⅞
Wburn wt	200	550	550	550	
Westc'st	595	$21	20¾	21	+ ⅛
Westfair	50	$27	27	27	+ 1
West Ind	300	140	130	140	+ 5
Westeel	100	$11½	11¼	11½	+ ⅛
W Bridcast	200	$21½	21¼	21½	
W Cdn Seed	1300	215	215	215	
W Elec E	150	425	425	425	— 5
W Pacific	815	480	475	480	+ 5
Weston	225	$22¼	22¼	22¼	
Wstn dpr	100	$80¼	80¼	80¼	— ¼
White Pas	100	$21¼	21¼	21½	
White P w	195	700	700	700	
Woodwd A	280	$17¾	17¾	17¾	+ ⅛
YR Prop	200	$6⅛	6¼	6¼	
Zellers	980	$10¼	10	10¼	
Zenith	300	185	185	185	

VANCOUVER 11 A.M.

OILS	Bid	Asked
Allied Rox	70	72
Ballindry	340	380
Bison Pete	45	65
Bralorne	185	200
Can Fortune	17	18
Castle O-G		260
Embassy Pet	56	
Five Star	21	24
Ft st John	75	
Futurity	30	36
Giant Reef	45	50
Merland	55	60
Midland	09½	10
New Davis	13	
Peace River	31	12
Plains Pt	58	38
Pondercy		130
Royal Can	370	
Share	19	20
Sunlite	410	455
Syracuse	2	
Trans-Can	90	95
United Bata	315	320
Western Ex	38	39
MINES		
	BID	Asked
Adera	50	54
Adanac	280	290
Agassiz	15	16
Ajpec Lk	97	102
Anuk	85	86
Arvic	37	38
Atlas	135	130
Benson	35	38
Bornite	17	20
Boswell	45	46
Brameda	500	515
BrenMac		97
Brenda	13⅜	13¾
Buttle Lk	325	330
Buva	54	55
Caita	55	56
Canol	44	45
Capri	65	68
Cariboo Bell	85	94
Caribou Gold	70	80
Cascade	70	73
Casino	345	350
Cassiar Con	13	17
Chataway	36	39
Churchill		505
Coast Cop	510	525
Coast Silver	58	59
Colemac	235	265
Cole B	205	230
Con Gem	16	17
Con Rexpar		95
Con Skeena	50	52
Con Stand	9¼	10
Con V-Tor	22	23½
Cont C	23½	24
Cont McK	13½	14
Cont Plush	7	8
Copper R	120	130
Coronation G	33	36
Coronet	50	52
Croyden	44	45
Crowmex	30	34
Cumont	45	48
Dolly V	43	45
Dundee	47	48
Dusty Mac	63	73
Dynast y	11	12
Earlcrest	11½	12
Earlybird	71	74
Endako		14½
Enex	85	90
Falaise Lk	50	60
Giant M		295
Giant X	34	35
Gibraltar	415	420
Gradore	12	
Granduc	9¾	10¼
Granisle	15¼	
Gul Por	90	
Gunn	36	37
Hart R	91	95
Hearne	63	70
Highind Ch	21	22
Highmont	325	330
Highpoint	19	20
Hogan	34	35
Homestake	11	13
HB Mtn	19	23
Interp Met	43	
Intertech	80	83
Jason	50	60
Jaye	10	11
Jersey	16	18
Kimberly	43	45
Kalco V		20
Kamloops	13	14
Kopan	21	22
Kelly Lk	30	31
Largo	85	89
Laura	29	30
London P	26	28
Lornex	930	950
Madrona	35	36
Magmum	190	200
Mariner	22½	23
Marshall C	15	17
Mid West	12	13
Mineral Mt	51	55
Minex	28	29
Molymine	32	33
Mt Wash	14	15
Nadina	370	375
New Cronin	10¼	11
New Imp	260	280
N Indian	16	18
N Privateer	15	17
Nickel Hill	33	33
Norcan	34	36
Norgold	7	8
NW Vent	165	167
Omega	24	25
Oro	5	6
Pacific Asb	310	315
Pacific S	20	21
Paramount	57	62
Patric a S	21	24
Peel	15	16
Peso	85	
Pine Bell	17	19
Pine Lk	44	46
Polaris	14½	15
Primer	22	24
Quatsino	14	14½
Radex	49	69
Riviera	36	37
Rodstrom	17	19
Rolling M	30	33
R Agiasis	38	40
Sandoh	16	17
Shield	215	240
Silbak Prem	20	23
Silverain	46	49
Silver Arrow	152	
Silver Butte	13	14
Silver Lee	36	40
Silver Ridge	11	14
Silver Stand	195	200
Silver Star		53
Silver City	50	54
Silverquick	45	47
Slocan Cit	22	24
South Seas	68	75
Spartan	35	37
Stal Lk	120	124
Taseko	45	47
TC Ex	65	75
Tay River	37	38
Torwest	46	47
Transcont	23	25
United C	40	50
Utica	113	115
Valley C	16½	17
Vananda	13½	16
Van Metals	12	13
Ventures	19½	21
Venus	166	174
Wesmin	18	20
Westmin	43	44
Wilrose	6	7
Wright	8	10
Yankee	13	14
Yorke	6	7
Yukon Con	11	12

VANCOUVER SALES

THURSDAY

INDUSTRIALS Stock	Sales	High	Low	Close	Net Ch'ge
A 1 Steel A	250	6½	6	6	
A 1 Steel B	400	$6½	6½	6½	— ⅛
Ath Col	1200	$4¼	4¼	4¼	
Austin Inv	500	65	65	65	
Balco	520	$3¾	3½	3½	— ⅛
Block Bros	2000	$5¾	5¾	5¾	+ ⅛
Capt Int	3735	$6⅛	5⅞	6⅛	+ ⅛
City Saving	100	$7¼	7¼	7¼	
Cominco	200	$8¼	8¼	8¼	
Crestwod	600	250	240	250	
Dog n Sds	100	190	190	190	
Doman	200	470	450	470	+20
Driver Dev	7300	91	85	90	— 1
EDP Ind	285	455	425	440	—10
Field	500	$7⅞	7¾	7⅞	— ⅛
Fining Tr	650	$13⅜	12¼	13⅜	
Gill Inter	1000	$11¾	11¾	11¾	
Gt Nat Land	3500	100	100	100	
Grouse Mtn	200	210	210

Victoria Daily Times

VICTORIA, B.C., FRIDAY, MARCH 20, 1970 —PAGE 25

OAK BAY POLICE pull occupant from small car that overturned at the corner of Beach Drive and Bowker Thursday afternoon after the vehicle swerved and struck a tree. Mrs. Susan Fisher, 1178 Fort, a passenger, was taken to Royal Jubilee Hospital where she is in fairly good condition with a broken pelvis. Another passenger, Bob McCutcheon, of Work Point Barracks, suffered minor injuries while the driver, Wayne March, also of Work Point, escaped injury. (Robin Clarke Photo)

'Let's get on with program for extended-care beds,' says Regional Board chairman after another inconclusive meeting with Health Minister.

CURTIS

Sidetracking Urged For St. Joseph's Expansion Plans

The Capital region's hospital board will be asked to shelve expansion plans for St. Joseph's Hospital for the time being while pushing full speed ahead with adding beds elsewhere.

Yet another top-level huddle between provincial government and regional hospital representatives this morning showed the hang-up on St. Joseph's remains with no sign of a solution in sight.

The continued stalemate has raised again the possibility St. Joseph's Hospital may end up on another site.

Saanich Mayor Hugh Curtis, who is chairman of the regional hospital board, said following the meeting that all sides are solidly agreed that getting on with the balance of the extended-care bed program is paramount.

"Therefore, my recommendation to the regional district will be to leave the St. Joseph's question in abeyance for the time being and make every effort to speed along with the balance of the 600-bed extended-care program," said Curtis.

Attending today's meeting were Health Minister Ralph Loffmark, Municipal Affairs Minister Dan Campbell, regional hospital board, St. Joseph's Hospital and BCHIS officials.

Loffmark continued his opposition to city plans to extend Belleville Street through the St. Ann's Academy property slated for St. Joseph's expansion.

He argues it would prove too costly to the expansion plans and the major traffic artery must go around the site.

$2 Million Job Too Much

The regional hospital board says splitting the property is practical but spending an additional $2 million to circumvent it isn't.

With the St. Ann's property costing $1.5 million, it would mean taxpayers would be billed $3.5 million before one bed is added to St. Joseph's.

Curtis said that if no answer to this conflict presents itself, "the site itself is thrown into some doubt."

Ratepayers approved funds for the extended-care beds by referendum two years ago and 150 beds were earmarked for an expanded St. Joseph's, 150 at Royal Jubilee Hospital, 75 at a new Saanich Peninsula hospital to replace Resthaven, 150 at Gorge Road Hospital and 75 at St. Mary's Priory, Colwood.

Curtis said the general attitude of today's meeting appeared to be "a very clear recognition that the public of this region are extremely concerned over the apparent lack of progress in provision of extended care beds — and that the impasse over the St. Joseph's extended care bed site should not permit the balance of the extended care program to be further delayed."

Extended care beds are essentially for bedridden patients, mostly elderly, who require round-the-clock nursing but not so much doctors' attention. Acute care beds are for patients hospitalized temporarily by illness or for surgery.

Curtis said there is no point considering a referendum to finance acute care beds until the regional hospital board is able to show the extended care program is completed—with beds either in use or under construction.

Manager System Ruled Out

A municipal manager system for Saanich is not being contemplated, Mayor Hugh Curtis said today.

He made the comment after a meeting this week between council and a representative of Kates, Peat Marwick and Company, management consultants undertaking a study of municipal administration.

Asked if there was a decision regarding the municipal manager system, Curtis replied "we are not considering a municipal manager."

There has been speculation that Saanich will move to adopt this system, already employed in Victoria. Ratepayer approval would be necessary to support the change.

Curtis described this week's meeting as "further work between council and one of the consultants leading to eventual decisions on the organization of the municipality and its needs."

It was not known, he said, when a report will be ready.

News Embargo to End Monday As Three-Way Talks Succeed

The embargo against Radio Station C-FAX's access to city police records, in effect since March 12, will be lifted Monday at 8:30 a.m.

Attorney-General Leslie Peterson announced the shortening of the 30-day ban folliwng a meeting Thursday in his office with Chief Jack Gregory and C-FAX president Clare Copeland.

"We discussed the matter quite thoroughly for one hour resulting in the chief lifting the ban as of Monday at 8:30 a.m.," Peterson said.

He said he though the most significant part was that both parties talked about future relations between the radio station and the police department designed to avoid a similar situation arising again.

Gregory stated there has been a mutual agreement "for future communications on an amicable basis.

"The lines of communication have been established," he added.

The "lines" are telephone lines.

Copeland made it clear that he would be available by phone at any time the chief wished to talk to him.

As to the lifting of the ban on Monday, Copeland said it meant the station still had to suffer the effects of the blackout until it is removed.

NO CHANGE

He emphasized that C-FAX still stood for its rights.

"I still think the chief is wrong, freedom of the press was involved and the chief knows this," he said.

The ban was invoked by Gregory in a letter to Copeland March 10 saying that the radio station's access to police records for news-gathering purposes was curtailed for 30 days because of a broadcast March 7 reporting police action in an incident involving a member of the attorney-general's department. The letter said erroneous and derogatory remarks had been made in the broadcast.

Copeland said after the meeting Thursday these allegations still had not been problem.

Gregory stated in the letter he had not heard the offending broadcast himself but had been informed by persons he considered "most reliable."

Copeland said the question of the ribht to restrict the news media had not been solved and added there is conflict between a news agency working in an aggressive capacity and a police department administering the law.

Peterson had said in his statement he found the men reasonable during the discussion and each with a legitimate argument, the radio station pursuing an aggressive policy and the police department desiring to maintain law and order.

New Kidney For City Man

A former S. J. Willis Junior Secondary teacher is in good condition at Vancouver General Hospital after undergoing surgery Saturday in which he received a kidney transplanted from a 17-year-old youth killed in a motorcycle accident.

John S. Craddock, 33, of 709 Wains, North Saanich, is believed to be the first person in the Greater Victoria area to be a recipient in a kidney transplant operation.

Dr. Al Ranta of VGH said Craddock will probably be moved out of the intensive care unit this weekend and, if all goes normally, be discharged in three weeks.

●

Craddock was on his way to Royal Jubilee Hospital, where he has been receiving treatments on an artificial kidney machine three times a week, when he was alerted for the operation.

The call came through a paging device, leased from the telephone company, which he has carried since January.

Craddock phoned his wife, who arranged a flight with Victoria Flying Services Ltd. and a taxi to meet him in Vancouver.

The operation was one of three transplants carried out at the weekend.

DEANS MEET HERE

About 30 deans from 14 western Canadian universities met today and Thursday at the Oak Bay Beach Hotel to discuss common problems.

The University of Victoria's dean of arts and science, Dr. John Climenhaga, said topics under discussion included student representation on curriculum committees, transfer of credit, the general science degree, entrance requirements and research.

B.C. Teachers Dissatisfied With Pensions

Dissatisfaction with pensions is already emerging as the dominant issue of the B.C. Teachers' Federation annual meeting 10 days from now.

When 1,000 teachers from all over the province meet at the Hotel Vancouver March 30-April 1, the BCTF pensions committee will present a resolution calling for teacher work-stoppages or "other sanctions" if the profession does not get government guarantees of substantial improvements to pensions legislation next year.

★ ★ ★

The government contributes $281 a year per teacher to the pension fund, as they have since 1961.

Teachers contribute six per cent of their salaries.

Pension committee chairman Tom Hutchinson said teachers are deeply dissatisfied over the situation.

Notice of the resolution was contained in a special issue of the BCTF newsletter which is sent to teachers, school trustees and MLAs.

★ ★ ★

Delegates from the Greater Victoria school district will meet Wednesday to discuss how they will vote at the annual meeting on pension debate and other issues.

Baha'i Marks New Year

More than 40,000 New Year parties in about 350 countries and dependencies around the world will be held tonight.

One of them will be at the St. John Ambulance building on Pandora.

The celebrants are Baha'is and, locally, the evening will be spent eating, playing games and dancing.

Mrs. Robert Beattie, 216 Wildwood, explains:

"Saturday will be the first day of the year 127 Baha'i Era of the world's youngest religion. This last month is one of fasting for Baha'is around the world, ending with Naw Ruz' (New Year) tonight."

She adds that the Bahai' calendar consists of 19 months of 19 days with four or five intercalary days between the 18th and 19th months.

The Victoria celebration will feature a pot-luck supper, games and dancing.

TRAFFIC INQUEST MONDAY

A coroner's inquest will open Monday to probe the death of a 42-year-old man killed almost instantly when he was hit by a truck Thursday morning on Bay Street near Rock Bay Avenue.

Police said Bela Dallos, 1317 Gladstone, died after he was struck by the truck driven by William Ashton Hodgson, Jr., of 3781 Saanich Road.

Dallos' death is the 10th in the Greater Victoria area this year.

The inquest is to be held at the Law Courts at 7:30 P.M.

Arthur Mayse . . .

EARLIER THIS MONTH, Regina's police chief talked to an interviewer about the new image that his force is working to create. He made a good beginning, but as he enlarged on his subject, it became apparent that he had fallen into error.

He spoke of police authority as if the policeman and the law were one and the same.

This dangerous delusion needs correcting, because implicit in it is a threat to the rights and liberties of the individual citizen.

We have heard far too much from the police about police authority in recent years. It's past time, I suggest, that we heard more about the law, and the policeman's role under the law.

I wish, in fact, that the Supreme Court of Canada would spare time from its other duties to delineate the place of the police in our society—the powers invested in them by law, and also the limitations imposed upon them.

I believe that very many Canadians who uphold the law, but wonder increasingly about the police role, would welcome just such a clear and precise statement.

My concern is heightened by the local incident involving radio station C-FAX and Victoria Police Chief Jack Gregory.

A chief constable has formidable powers by virtue of his position, but do these powers include the legal right to cut a recognized news purveyor off from one of its news sources?

The judgment was arbitrary. Very well: police chiefs tend to be arbitrary, and no doubt there are times when they must be so.

But in banning the radio station from a news area, Gregory also banned such portion of the public as receives its news from that station.

This, I suggest, places the matter in the grey area referred to above.

Police power is no substitute for judicial authority.

Attorney-general Peterson has chosen to intercede in the dispute between Police Chief Gregory and the radio station that incurred the chief's ban.

Normally, I'm all in favor of peace-making.

But the attorney-general's action leaves unsettled an issue that badly needs settling.

I wish the matter had gone to the courts, where the law resides, and where a precedent clear beyond misinterpretation might have been established.

I am not in the habit of bleeding whenever little sister radio gets her fingers caught in the gate. But there are disturbing signs that we may be closer to an authoritarian state than we can afford to be.

One of them is an attack on the substance of the law that seems to be renewed whenever chief constables meet in convention.

What's sought is a capsizing of the principle that any man remains innocent in the eyes of the law until he is proved guilty beyond any reasonable doubt.

I find it ominous that enough heads of constabulary to indicate a distinct stratum of thought should seek to transfer the burden of proof to the person charged.

Police impatience with provisions that make a hard job harder is understandable.

However, I do not think that so basic a provision of law should be a matter for police tampering, and it is well for Canadians that such attempts have been received coldly.

Let that reversal take place, and the police state would not be merely a shadow on the horizon. It would have arrived, and we would be stuck with it.

The police have their role. It's an essential one. Without them, this city or any other would become a jungle. That fact was proved to the hilt in Montreal.

At the same time, we can't afford to ignore another fact, which is that police power does have its limits, and that those limits should be very plainly charted.

Ask The Times

Q. Could you give me the address of the head office of the United Nations?—M.F.

A. Write: United Nations, New York, N.Y., and specify which UN agency you would like your letter to go to.

Puck Theatrics Cut Arena Loss

Victoria's Memorial Arena—getting a big assist from a good hockey season—cut its losses by $5,000 last year and finished $14,000 better off than expected.

A financial statement shows $12,354 as the amount expended over revenues. In 1968 the annual loss was $17,444.

For the 1969 operation it had been estimated that losses could go as high as $28,000.

Concessions were still the big money-earners, pulling in $75,178 in revenue, some $12,000 more than anticipated.

Revenue from skating sessions was down slightly, just topping the $46,000 mark as compared with $50,000 from skating in 1968.

★ ★ ★

Balancing that drop-off was a 100 per cent increase in revenues from hockey games.

In 1968 hockey generated $10,684. Last year the ticket office reported sales of $20,602.

The McPherson Playhouse also trimmed its losses in 1969.

In 1968 the theatre was subsidized to the extent of $15,826. Last year the expenditures over revenue amounted to $13,069. The expected loss had been $24,416.

Building rentals totalled $46,206 as compared with $42,194 in 1968.

386-2121

CLASSIFIED ADVERTISING

Vancouver Island's Largest Shopping Centre In Print

386-2121

BOX REPLIES

All replies to private box numbers available from 8:00 to 6:00 p.m., Monday to Friday, inclusive.

OFFICE HOURS

Classified Counter, 8:00 a.m. to 6:00 p.m. Business Office, 9:00 a.m. to 5:30 p.m., Monday to Friday, inclusive.

CLOSED SATURDAY

TELEPHONE HOURS

8:00 a.m. to 8:00 p.m., Monday to Saturday, inclusive.

CLASSIFIED COPY DEADLINES

may be placed at the counter, 8 a.m. to 6 p.m. on the day prior to publication. Monday to Friday, inclusive, by telephone 8 a.m. to 8 p.m., Monday to Saturday, inclusive.

All classified semi-display copy must be in the possession of Victoria Press Ltd., 2631 Douglas Street, by 4 p.m. on the day prior to publication, with the exception that copy for Monday Times must be in by 4 p.m. Friday.

FULL COVERAGE CLASSIFIED RATES

AGATE TYPE ONLY

One day 8c per word per day.

Three consecutive days, 7c per word per day.

Six consecutive days, 6c per word per day.

Agate headings and white spaces can be charged at the word rate (5 words per line).

Minimum advertisement 10 words and $1.00.

Each initial, sign, group of figures and abbreviation counts as one word.

All ads requiring a style other than that mentioned above will be charged by the measured agate line (14 agate lines equal 1 inch).

One day 38c per line, $5.32 inch.

Three consecutive days 33c per line, $4.62 inch.

Six consecutive days 28c per line, $3.92 inch.

Ten per cent surcharge if more than one size type is used.

Birth Notices, $2.00 per insertion.

In Memoriam notices, Cards of Thanks, Death and Funeral Notices, not exceeding 12 lines, $3.25 first insertion and $.40 subsequent insertions. Each additional line, 33c daily.

Births, Deaths, In Memoriam Notices, Cards of Thanks not accepted by telephone.

SUBSCRIPTION RATES

Wherever carrier service is maintained, $2.50 per month.
Single copy sales price: 10c daily, 15c Saturday.

By mail: Canada, $3.25 per month; $9.00 per 3 months; $18.00 per 6 months; $35.00 per year.

United States, $4.00 per month.
All other countries, $4.50 per month.

Saturday only. 25c per copy, $13.00 per year.

Mail subscriptions are payable in advance.

Authorized as second class mail, Post Office Department, Ottawa.
Member of Audit Bureau of Circulations.

TERMS OF PUBLICATION

The Victoria Press Ltd. shall not be liable for non-insertion of any advertisement beyond the amount paid for such advertisement.

In the event of an error occurring the liability on Victoria Press Ltd. shall not exceed the charge for the space actually occupied by the item in question.

All claims on error in publication shall be made within 12 hours thereafter and if not made shall not be considered. No claim will be allowed for more than one incorrect insertion nor for errors not affecting the value of the advertisement.

All estimates of cost are approximate. Advertisers will be charged with space actually used.

All advertising copy will be subject to approval of the Victoria Press Ltd., who reserves the right in its sole discretion to classify, reject or insert copy furnished.

Advertisements must comply with the British Columbia Human Rights Act which prohibits any advertising that discriminates against any person because of his race, religion, sex, colour, nationality, ancestry or place of origin, or because his age is between 44 and 65 years, unless the condition is justified by a bona fide requirement for the work involved.

While every endeavor will be made to forward replies to box numbers to the advertiser as soon as possible, we accept no liability in respect of loss or damage alleged to arise through either failure or delay in forwarding such replies however caused, whether by negligence or otherwise.

CIRCULATION REPRESENTATIVES

Duncan, Chemainus—
P. J. Rogers 746-6181

Lake Cowichan—
P. Edwards 749-6771

Nanaimo—
R. Lakey ..... SK 3-2766

United States Representatives
MATHEWS, SHANNON and CULLEN, INC.
New York, Boston, Chicago, Detroit, Philadelphia, Pittsburgh, Cleveland, Syracuse, Charlotte, Atlanta, Cincinnati.

DUNCAN BUREAU
262 Station Street (Hamilton Electric Building). Office and telephone hours: 1 p.m. to 5 p.m., Monday to Friday, inclusive.
PHONE DUNCAN 746-6181

CLASSIFIED SERVICE FOR DUNCAN COWICHAN VALLEY CHEMAINUS RESIDENTS
Classified Ads Phoned in to our Duncan office
746-6181
before 3:30 p.m. will appear in the following day's papers.

PHONE DIRECT
386-2121
TO PLACE YOUR CLASSIFIED AD

CLASSIFIED ADVERTISING INDEX

	Classification No.
Acreage for Sale and Wanted	156
Announcements	14
Antiques	85
Apartments to Rent, Furnished	128
Apartments to Rent, Unfurnished	129
Apartments and Suites for Sale	135
Apartments Wanted	130
Auto Body and Painting	109
Auto Repairs, Service, Towing	108
Auto Financing and Insurance	110
Bands, Musicians and Orchestras	33
Bicycles	66
Births	1
Boats and Marine	80
Building Supplies	61
Burial Parks	13
Business Opportunities	145
Business Opportunities Wanted	146
Business Personals	40
Business Services and Directory	39
Cards of Thanks	8
Camera, Supplies and Photo Finishing	77
Cars for Sale	100
Cars and Trucks Wanted	112
Chicks, Poultry, Hatching Eggs, Supplies	91
Church Page	200
Coming Events	15
Cottages, Campsite, Summer-Country Homes and Properties	151
Duplexes to Rent	131
Dancing	43
Deaths, Funerals and Lodge Notices	5
Education	42
Exchange Real Estate	147
Farms for Sale and Wanted	158
Farm Implements	71
Female Help Wanted	26
Florists	12
Foreign Import and Sports Cars	101
Funeral Directors	10
Furniture	62
Garden Supplies	74
Gulf Islands Properties	159
Halls, Stores and Offices to Rent	137
Heavy Equipment and Machinery	70
Hotels	116
Housekeeping Rooms to Rent	125
Housekeeping Rooms Wanted	126
House to Rent, Furnished	132
Houses to Rent, Unfurnished	133
Houses Wanted to Rent	134
Houses for Sale	150
In Memoriam	9
Listings Cancelled	148
Listings Wanted	149
Livestock and Supplies	92
Lost and Found	20
Male Help Wanted	21
Male or Female Help Wanted	25
Miscellaneous for Sale	82
Miscellaneous Wanted	83
Miscellaneous to Rent	86
Mortgage Loans and Insurance	141
Motorcycles	65
Moving and Hauling	115
Musical Instruments	63
Music Teachers	63A
Parts, Accessories	107
Personal Loans	140
Personals	39
Pets and Supplies	90
Places to Visit	16
Professional Services	37
Property for Sale	154
Property Wanted	155
Restaurants	18
Revenue Properties	144
Revenue Properties Wanted	143
Room and Board	120
Rooms to Rent	121
Rooms Wanted	122
Situations Wanted (Female)	30
Situations Wanted (Male)	29
Situations Wanted (Male or Female)	31
Sporting Goods	79
Stoves and Furnaces	67
Teachers Wanted	27
Tires	102
Timber	81
Tools and Equipment for Rent	73
Tourist Accommodation	119
Travel	35
Trade Schools	32
Trailers and Trailer Park	113
Trucks	106
TV, Radio Sales and Service	64
Up-Island Properties	157
Wanted to Borrow	142
Wanted to Rent, Miscellaneous	87
Waterfront Properties	152

NOTICE OF COPYRIGHT

Full, complete and sole copyright in any advertisement produced by Victoria Press Ltd. is vested in, and belongs to Victoria Press Ltd.; provided, however, that copyright IN THAT PART AND THAT PART ONLY of any such advertisement consisting of illustrations, borders, signatures or similar components which is, or are, supplied to Victoria Press Ltd. by the advertiser in the form of engravings, matrices, casts, etc., and incorporated in said advertisement shall remain in and belongs to the advertiser.

1 BIRTHS

THOMAS — Born to Mr. and Mrs. T. W. Thomas, 3053 Washington Ave., Victoria, B.C. at the Royal Jubilee Hospital on March 12th, 1970, a daughter, Cindy Lee, 7 lbs. 8 ozs.; a sister for Donald. Thanks to Drs. Laing and Peterson.

THOMAS — Born to Mr. and Mrs. Robert Thomas, 2880 Fifth Street, Victoria, B.C. at the Royal Jubilee Hospital on March 15th, 1970, a daughter, Dawn Janette; a sister for Pat and Sharon.

5 DEATHS AND FUNERALS

BURNS — On March 18, 1970, after an illness bravely borne, in Victoria, Mrs. Elizabeth Burns of Ste. 5-945 Fairfield Rd., a resident here for 30 years; born in Glasgow, Scotland. She leaves her husband, Daniel; one daughter, Mrs. A. D. (Marion) Mackenzie of Victoria; two sisters, Mrs. T. Wilson of Winnipeg, and Mrs. J. Anderson in Scotland; also nieces and a nephew. She was a life member of the St. Andrew and Caledonian Society.
PRIVATE funeral service in McCall Bros. FAMILY CHAPEL, Main Office Bldg., on Monday, March 23, at 10:00 a.m., Rev. B. Molloy officiating. Followed by cremation. (Flowers gratefully declined. If desired, friends may donate to the charity of their choice).

CREWS — In Victoria, on March 19, 1970, Miss Ida Elizabeth Crews, of 1016 Richardson St., aged 63 years; born in Brandon, Manitoba, and a resident of this city for the past 20 years. She is survived by three sisters, Mrs. E. (Emily) Mold, and Mrs. G. (Gertrude) Rice of Brandon, and Mrs. M. M. (Amy) Ross of Regina; also a nephew, Arthur Collier of Brandon.
Funeral service in McCall Bros. FLORAL CHAPEL, Johnson and Vancouver Sts., on Monday, March 23, at 3:15 p.m. Interment at Royal Oak Burial Park.

CLINE—In Palm Springs, California on March 18th, 1970, Mr. Roy P. Cline, of Victoria and Sidney, B.C. He leaves his brother, Harold L. Cline, North Surrey, B.C. and his sister, Mrs. B. R. Headley, Palm Springs, Calif. Predeceased by his wife, Mrs. Florence R. A. Cline in April, 1966.
Private arrangements will be announced later by the Sands Mortuary Limited.

FRASER—Lillian Vaughan Fraser, passed away in Quesnel, B.C., on March 19, 1970. Mrs. Fraser was born in Victoria, March 28, 1877. Predeceased by her husband, John Anderson Fraser, in 1960. Mr. Fraser was a former Conservative M.L.A. and MP for Cariboo. She leaves 3 sons, Alex V., of Quesnel, who is the present Social Credit MLA for Cariboo; H. J. (Jack), of Quesnel and Donald McTavish of Ashcroft; one daughter, Lillian, of Quesnel.
Funeral service will be held Saturday, March 21, 1970, at 2 p.m., in Quesnel United Church. Interment in Quesnel Municipal Cemetery.

JONES — On March 18, 1970, in Victoria, Mrs. Agnes Jones, aged 81 years, a resident here since 1930. Widow of Ernest M. Jones, she was also predeceased by a son, Leonard, in 1960. She leaves 3 sons, Donald E., of Nanaimo; Eric L., of Victoria and Keneth O., of Haney, B.C.; 2 daughters, Mrs. Evelyn Marriott of Victoria, and Mrs. David O. (Gwyneth) Dorman of Halifax, N.S.; numerous grandchildren and great-grandchildren. She was a life member of L.A. to Britannia Branch No. 7, R.C.L., and the Silver Threads.
Funeral service in McCall Bros. FLORAL CHAPEL, Johnson and Vancouver Sts., on Monday, March 23, at 1:00 p.m., Rev. J. A. Roberts officiating, followed by cremation.

LANCASTER — Charles Reginald Lancaster, retired Lt. Col. Canadian Army and retired C.N.R. Branch Manager, Passenger sales suddenly at the residence of his daughter, March 15, 1970, in Agincourt, Ont., late of Victoria. Beloved husband of Ruby; dear father of Patricia (Mrs. C. Laurin of Agincourt, Ont.), Merle (Mrs. A. Rich), Edmonton, Alta.; also 7 grandchildren; and brother of George, Pat, and Gordon Lancaster of Melfort, Sask.
Funeral service in Christ Church Cathedral, Quadra St., on Monday, March 23, at 1:15 p.m. Rt. Rev. H. D. Martin officiating. Followed by cremation. (Flowers gratefully declined. Donations to the Kiwanis Centennial Coronary Care Fund, c-o 221 Linden Ave., would be appreciated.) McCall Bros. Funeral Directors, in charge of arrangements.

MURDOCH—In the Veterans' Hospital, Victoria on March 18, 1970, David Murdoch passed away, born in Ayreshire, Scotland and resident in B.C. for 40 years. He leaves his loving wife Anna; son David; 3 grandchildren; 2 great-grandchildren; one brother in Scotland and one sister in Scotland.
Private funeral service in McCall Bros. FAMILY CHAPEL on Tuesday, March 24, with Rev. Dr. A. K. McMinn officiating. Cremation (Flowers gratefully declined)

SMITH — In Victoria, B.C. on March 13, 1970, Mrs. Edith Sarah Smith, age 78 years. Born in England and had been a resident of Langford, B.C. for the past 42 years, residing at 1042 Goldstream Avenue. Survived by her loving husband, Frank at home; daughters, Mrs. C. (May) Ross, Cowichan Station, B.C., Mrs. Evelyn Innes, Victoria, B.C., and Miss Gladys Smith at home; grandson; sister, Mrs. R. Griffiths, England.
Arrangements will be announced later by the Sands Funeral Chapel of Heather, Colwood, B.C.

WADE—In Victoria, on March 19th, 1970, Amelia Lillian Wade, aged 88 years, of 3855 Saanich Rd. Born in England and a resident of Victoria for the past 22 years. Survived by 2 daughters, Mrs. G. E. Martin of Victoria, Mrs. D. Robertson of Detroit, 2 sons, Richard of Victoria, Joseph of Rockville, Maryland and 6 grandchildren.
Funeral services will be held in the Thomson & Irving Funeral Chapel on Monday, March 23rd, 1970 at 2:00 p.m. Rev. W. E. Greenhalgh officiating followed by cremation. (Flowers gratefully declined. Donations may be made to the Heart Fund, No. 218 620 View Street.)

9 IN MEMORIAM

EDDIE — In loving memory of a dear son and brother, Colin John Perrin Eddie, who entered into eternal rest March 20, 1963.
Sweet the memories silently kept
Of one we loved and will never forget.
No length of time can take away
Our thoughts of you from day to day,
Your smiling face and wonderful ways
Are a pleasure to recall,
You had a kindly word for each
And died beloved by all.
—Ever remembered and sadly missed by Mother, brother and sister, Jim and Elsie.

10 FUNERAL DIRECTORS

McCALL BROS.
Funeral Chapels
1400 Vancouver Street
385-4465 — 385-4466 — 385-4467

Serving Greater Victoria for Nearly 50 Years . . . the Name Is Assurance

MONDAY

BURNS, Mrs Elizabeth
PRIVATE SERVICE
10:00 a.m.—FAMILY CHAPEL

JONES, Mrs. Agnes
1:00 p.m.—FLORAL CHAPEL

LANCASTER, Mr. Charles R.
1:15 p.m.—CHRIST CHURCH CATHEDRAL

CREWS, Miss Ida
3:15 p.m.—FLORAL CHAPEL

TUESDAY

MURDOCH, Mr. David
PRIVATE SERVICE
FAMILY CHAPEL

YOUR COMMUNITY CHAPELS SENSIBLE PRICES

SANDS MORTUARY LTD.
Memorial Chapel of Chimes
Victoria, B.C. 383-7511

SANDS CHAPEL OF ROSES
Sidney, B.C. 656-2932

SANDS CHAPEL OF HEATHER
Colwood, B.C. 478-3821

Established 58 Years

THOMSON & IRVING
Funeral Chapel
Est. 1906. Formerly of Winnipeg. A Dignified and Understanding Service at Moderate Cost.
PRE-NEED AT NEED SHIPMENTS
1625 Quadra St. Phone 384-2612

HAYWARD'S CHAPEL
"A GOLDEN RULE SERVICE"
386-3505
734 Broughton St.
A. W. FRANCES. W. H. HAYWARD

CHAPLIN'S FUNERAL CHAPEL
Kindness — Courtesy — Service
1155 Fort 384-5512

11 MONUMENTAL

MORTIMERS MONUMENTS
ESTABLISHED 1877
"The Finest in Craftsmanship"
633 David St. 383-6421

STEWART MONUMENTAL Works Ltd.
ESTABLISHED 1896
1403 May St. 384-3452

MEMORIAL GRANITE and BRONZE TABLETS
Cemetery tablets of all types.
3160 Admirals Rd. 382-8025

13 BURIAL PARKS

TWO BURIAL PLOTS IN HATLEY Gardens. For particulars write Mrs. Simpson, 5937 Waddington, Powell River, B.C.

14 ANNOUNCEMENTS

WINNER OF VICTORIA ROTARY Club car draw Sat. March 14, at Mayfair Shopping Centre.
Mrs. G. Clarke, 914 Richmond Rd., Victoria, B.C.

B.C. INDIAN ARTS RAFFLE (Indian tray) was won by Miss Deborah Pickell. 2658 Fernwood Rd.

IT WORKS!
It really works!
FAST!
Sell household goods with a Classified Ad.
Phone 386-2121
8 a.m. - 8 p.m.

15 COMING EVENTS AND MEETINGS

ESQUIMALT LIONS' BINGO
FRI. MAR. 20, 7:30 P.M.
O.A.P. HALL
1600 GOVERNMENT ST.
DOORS OPEN 6 P.M.
ADMISSION CARD, $1
EXTRA CARDS 25C
6 CARD CHANGES
2 CALLERS
18 REGULAR GAMES
MINIMUM PRIZE, $15
1 GAME, $50
1 GAME, $100
BONUS CARDS
GOOD NEIGHBORS
DOOR PRIZES
5 EXTRA CARDS
25C A CARD
ALWAYS 60 PER CENT IN PRIZES
PROCEEDS TO CHARITY

NOTICE! COMING!
OAK BAY SCOUTS
GIGANTIC NURSERY STOCK
AND
PLANT SALE,
2600 ITEMS
The Famous
Art Knapp Nurseries
Will Present This Sale
of No. 1 Nursery Stock
For the Boy Scouts
of Oak Bay
Thurs., March 26
Fri., March 27
Sat., March 28
9 a.m. to dark
OAK BAY SCOUT HALL
Beside the Fire Hall, Oak Bay
Three Semi-Loads of Stock
Bring a Friend
SAVE — SAVE — SAVE
Note: We will accept your personal cheque. Post date it 30 days if you wish for credit but don't miss The Bargain.
Another Art Knapp Event

SMORGASBORD
at White Eagle Hall, 90 Dock Street, SUNDAY, MARCH 22, from 5-7 p.m. Adults $1.75, Students 1.50, Children $1.

THE SOUTH VANCOUVER Island Rangers, wishes to announce to their friends that they will reopen their Friday night Bingo's on Friday, April 3, starting at 8 p.m. at Luxton Rd.

EASTER BAKE SALE AND TEA will be held at St. Nicholas Ukrainian Catholic Church (Caledonia and Cook Sts.) on March 21 from 2-5 p.m.

KLONDIKE NIGHT
Saturday, March 21, 6:30-9:30, Henderson Hall, 1632 Yale Street. Everyone welcome. Sponsored by Jobs Daughters Bethel. No. 50.

WOMENS AUXILIARY TO G. R. Pearkes Clinic, holding Rummage Sale, Saturday, March 21, 9 a.m.-12 noon. Knights of Pythias Hall, Cormorant St.

EASTER BINGO, HAMS AND turkeys. Saturday, March 21, 8 p.m. Prospect Lake Community Hall, Sparton Road.

DUNLOP DUNGEON BOUTIQUE, good new and used items. Open every Friday and Saturday 10-4. 1960 Lansdowne Road.

RUMMAGE SALE, XI NU CHAPter Beta Sigma Phi, Sons of Norway House, 1110 Hillside Ave., Saturday, March 21, at 1 p.m.

RUMMAGE SALE SPONSORED by Kiwanians, Friday, March 20, 7 p.m., Knights of Pythias Hall, 723 Cormorant Street.

NEWLY APPOINTED BANQUET facilities, centrally located, available for all types of functions. 385-5331.

RUMMAGE SALE, SATURDAY, March 21, 9:30 a.m., The Inn, 1528 Cook Street, Chapter V, P.E.O. Sisterhood.

20 LOST AND FOUND

LOST: BLACK LAB-CROSS, WHITE flash on chest, tan color, answers to Lucky. Cordova Bay, reward. 658-8454.

LOST: WHITE FEMALE Samoyed-Shepherd cross dog. Reward. 479-1609.

LOST: SMALL BLACK TERRIER with some brown and white coloring. 388-4678.

LOST YOUR PET? HOMES wanted, found. SPCA, 383-0514.

HAVE YOU LOST YOUR CAT? Homes wanted. CPL, 384-9692.

21 MALE HELP WANTED

ADVERTISEMENTS IN THIS CLASSIFICATION MUST COMPLY WITH THE BRITISH COLUMBIA HUMAN RIGHTS ACT SEE COLUMN 1

MOBILE HOME SALES ORGANIzation requires retail lot salesman. Excellent potential for the right man. Promotion possibilities. Replies should give full background of last five years employment, marital status, etc. Should be willing to relocate if necessary at other Island points. Victoria Press, Box 636.

EXPERIENCED SALES PEOPLE Demonstrate original isometric portable home gymnasium unit made in B.C. Advertised on TV and guaranteed. Training, excellent earnings guaranteed, if qualified by sales background. 386-8388 days. If no answer call 383-9126.

A BICYCLE NEWSPAPER ROUTE is now available for a reliable person for after school work. Experience preferred. Weekly salary. See Mr. Philion, Victoria Press Wholesale office, 1215 Broad St., between 3 and 4 p.m.

DRIVING INSTRUCTOR, PART time, clean driving record and good moral character. Hours from 4 p.m.-9 p.m. Applicant to undergo period of training. Please apply Victoria Press, Box 635.

SPORTS CAR MECHANIC, MUST be experienced on all foreign makes. Apply to Cedar Hill 66 Service, corner Cedar Hill Cross Road and Shelbourne.

WANTED: FULLY EXPERIENCED bench hand millworker, state age and salary expected, non-union preferred. Steady employment. Reply Victoria Press, Box 603.

RETIRED ELECTRONIC ENGIneer on a part-time basis designing for young progressive company. Active participation if desired. Reply to Victoria Press, Box 661.

GRAPPLE OPERATOR REQUIRED for 7220 American log loader. Please apply Frank Beba Logging, Box 30, Wellington. Phone 758-5012 or 758-6027.

BULK MILK TRUCK DRIVER, qualified in taking milk samples, etc. Apply VICTORIA Press, Box 621 no later than March 24.

FULLY EXPERIENCED DRYwall applicators, hourly union rate, plus benefits. Phone Vancouver 526-7313, after 5—434-6276.

GOOD EXPERIENCED SHORT order cook, shift 11 p.m.-7 a.m. Apply 10-12, Scott's Restaurant, 650 Yates.

GARDENER FOR GENERAL maintenance work. Victoria Press, Box 660.

21 MALE HELP WANTED

Journeyman Electrician
With COLCEL
Opportunity Unlimited

The Interior Pulp Operations of Columbia Cellulose Company, Limited at Castlegar, British Columbia, have an opening for a Journeyman Electrician. Applicants should have experience in the pulp, paper or related industry. Attractive wages and a full rang of employee benefits are available.
The 600-ton kraft mill is located in the centre of one of British Columbia's most scenic areas. The Castlegar district offers excellent recreational, housing and educational facilities.
Please apply in writing to: Industrial Relations Department, Columbia Cellulose Company, Limited, P.O. Box 1000, Castlegar, B.C.

COLUMBIA CELLULOSE

REALTORS!

We have an opening for one (only) success oriented realtor in our HILLSIDE SHOPPING CENTRE Branch Office! Here is an opportunity to become a member of a small, aggressive team, working out of modern offices and enjoying the many advantages of this IDEAL LOCATION! If you are a self-starter, we would like to hear from you! Call H. HEGEN, off. 386-2961; Res. 385-8895. All inquiries strictly confidential.

NATIONAL TRUST CO. LTD.,
3108 SHELBOURNE ST.
VICTORIA, B.C.

ACCOUNTING
TRAINEE
REQUIRED
BY
SIMPSONS-SEARS

Simpsons-Sears has opening for a 2nd or 3rd year C.G.A. or R.I.A. student, over 20.

Successful applicant will receive a thorough training in all phases or promotion.

A complete programme of company benefits is offered.

Apply in Person to Personnel Dept. 2nd floor, Simpsons-Sears, Hillside.

LOGGING VACANCIES

Grapple Operator for American Woods Handyman-Equipment Operator
Log Truck Drivers (Experienced with Air Ticket)
Cat Hookender

For further details apply with verification of experience to:
Employment Officer,
Tahsis Company Ltd.,
1280 West Pender Street,
Vancouver 1, B.C.

Telephone 681-2266

COUNTERMAN — 1ST AID

Experienced Pulp Mill Counterman-Warehouseman with "C" (or higher Industrial First Aid ticket required for our Gold River Operation.

Apply in writing or telephone:
Employment Officer,
Tahsis Company Ltd.,
1280 West Pender Street,
Vancouver 1, B.C.
Telephone 681-2266

ADULTS OR SENIOR STUDENTS — PROFITABLE NEWSPAPER ROUTES. Due to the increase in new apartment construction in the Victoria area more Adult Apartment Routes will be available. Monthly profits would be in the vicinity of $80 to $85 per month for just over one hour delivery each day. Delivery is made in the early morning so will not interfere with normal employment or classes. Please apply to Victoria Press, Box 851.

HEAVY DUTY MECHANIC

Knowledge of small gas to heavy duty diesel equipment, welding experience. Willing to work afternoon shift and Saturday with day off during week. Salary commensurate with ability and experience.

Greater Victoria Water District,
479 Island Highway,
Victoria, B.C.

DUBOIS CHEMICALS DIVISION OF W. R. Grace require aggressive, self-disciplined, successful commission salesman for world-wide organization to cover Vancouver Island Territory on Institutional transportational industrial and food plant operation. Qualified men apply to J. D. Muir, District Manager, 1396 Richards St., Vancouver, B.C., or phone The Executive House, Friday, March 20, to arrange for interview.

ARMY RESERVE

Men between 16 and 28 are being accepted by the Canadian Scottish Regiment to learn the skills of the modern infantryman. Men joining before 31 Mar. 70 will be able to take part in summer exercises with the Regular Force. Apply Tues. or Thurs. eves. or Sat. morn at the Bay Street Armoury.

SEMI-RETIRED?

Strictly part time hours, available to man with working knowledge of power and hand tools. Must have sales ability and pleasing personality for working with the public. Apply in writing giving full resume of past experience, age and telephone number to Victoria Press, Box 639.

CARETAKER ON A GULF ISland. Immediately available full time. Must be able bodied. Duties: maintenance and operation of boat and buildings. Compensation, $2100 per annum, plus comfortable cabin on Island. Reply by letter including description of self, qualifications and references to Dr. C. B. Carlson, 217 Dorffel Drive East, Seattle, Washington, 98102, U.S.A.

SALES AND SERVICE VICTORIA AREA

Nationally known financial company requires a man for field sales and service. Minimum income, $550 increasing to $600 or more. Position holds good promotion opportunities. 382-9167, Monday 9 a.m.-9 p.m.

GOLF COURSE MANAGER FOR 9-hole course in Hope. Duties to include operating pro shop, coffee shop and part-time course maintenance. Submit applications, stating qualifications and expected salary on or before March 30, 1970 Apply P.O. Box 1192, Hope, B.C.

WANTED FOR ONE OF VICtoria's leading men's shops, fully qualified tailor or tailoress to share tailoring duties. Good working conditions, well equipped large shop. Salary commensurate with experience. Victoria Press, Box 659.

SIGN PAINTER TO MANAGE small Victoria sign business. Top quality work and familiarity with all types of sign painting required. Write Victoria Press, Box 595.

CAR HOP WANTED. DRIVER'S licence required. Apply Paul's Drive-In, 1900 Douglas, after 6 p.m.

MAN FOR BILLIARD PARLOR. Apply Suzie-Q, 860 Yates.

You'll Feel Free when you find responsible employees with Classified Ads. Dial 386-2121 now!

21 MALE HELP WANTED

ADVERTISEMENTS IN THIS CLASSIFICATION MUST COMPLY WITH THE BRITISH COLUMBIA HUMAN RIGHTS ACT SEE COLUMN 1

ATTENTION REAL ESTATE SALESMEN AND SALESLADIES!

We invite your serious consideration of the following: Do you receive ALL of the following services in your office?

Sales Training Course
Field Assistance in listing
Field Assistance in showing properties
Field Assistance in conducting open house
Field Assistance in closing sales
Positive Assistance in the mortgage field
Individualized "success formula"
Free Advertising with generous limits
Group Insurance Benefits
Free business, cards, signs, stenographic service, etc.
Cash advances against earnings
Periodic review of technical aspects of our profession
Guest lecturers on current conditions relevant to our profession

Do you have the assurance, confidence and peace of mind obtainable ONLY from highly skilled professional analysis of your capacity to be a real estate salesman or saleslady — in the form of a written report which states categorically "this person IS (or is not) a salesman"?
If you cannot answer "yes to all of the above questions you are invited to
Spend a few minutes listening to our recorded message on 385-6131 and to phone us in confidence at 385-8731.
Crown Realty,
G. D. Peaker Holdings Ltd.
727 Johnson St.

COFFEE SHOP

An excellent opportunity for reliable person to operate subsidized Coffee Shop ($50.00 per month) located at a Vancouver Island Logging Operation. Call direct or write for full particulars. Very little capital required to start. Accommodation can be arranged whether operator is single man or woman or man and wife combination. Call:

Mr. W. Hanna.
B.C. Forest Products Limited,
Port Renfrew,
Phone: 647-5511.

20 SUITES

Man and wife for caretakers of 20-suite apartment bldg. No objection to either party having other position. Reply Victoria Press, Box 645.

PARTY QUALIFIED TO HANDLE general insurance department, who is keen to develop a strong, profit sharing interest. All replies strictly confidential. Victoria Press Box 622.

EXPERIENCED HAIRDRESSER Apply House of Beauty, 1949 Fort, 592-2464.

26 FEMALE HELP WANTED

ADVERTISEMENTS IN THIS CLASSIFICATION MUST COMPLY WITH THE BRITISH COLUMBIA HUMAN RIGHTS ACT SEE COLUMN 1

MANAGERESS

Girl or women for specialty gift, etc. shop. Personable, reliable, with retail sales experience.

Reply in own handwriting, giving marital status, age, business experience, phone number, etc.

Excellent working conditions and salary. Reply Victoria Press, Box 610.

VISITING LONDON, ENGLAND?

Girls visiting London why not call at P.D. Bureau, 41 Whitehall, London, S.W.1 (near Trafalgar Square) for temporary work for one week or more? Accommodation frequently arranged. (no agency fees.)

JUNIOR STENOGRAPHER

Required by Victoria firm of chartered accountants. Must be accurate typist and have some knowledge of shorthand. Excellent opportunity for gaining experience. 382-8251.

WANTED — AN EXPERIENCED housemaid to live-in for family of 2 adults in Victoria. No cooking. Good accommodation and working conditions. Middle-aged woman preferred. References required. Victoria Press, Box 617.

WANTED FOR ONE OF VICtoria's leading men's shops, fully qualified tailor or tailoress to share tailoring duties. Good working conditions, well equipped large shop. Salary commensurate with experience. Victoria Press, Box 659.

A GIRL FRIDAY WITH WARM personality, typing, secretarial, office routine and selling experience as personal assistant to manager. Interesting top level handcrafts business, congenial atmosphere. Victoria Press Box 618.

LADY TO ASSIST IN SMALL office. Must have experience in typing, some bookkeeping and working with the public. Excellent starting salary. Applicants write to 1114 Blanshard St., Victoria, B.C.

SAVE RENT AND LIVING COSTS, earning modest salary, neat and tidy lady, 60, non-smoker, light housekeeping for widower, 70, modern home Oak Bay. Live in. Victoria Press, Box 616.

REQUIRED IMMEDIATELY, stenographer and teletype operator. Hours 8 to 4:30. Fringe benefits included paid M.S.A. plan. Apply in own handwriting to Victoria Press, Box 634.

NURSES AID, EXPERIENCED steady, mature, reliable, wanted by Cedars Private Hospital, 130 Menzies, James Bay area preferred, interviews between 10:30 a.m. to 3:00 p.m. Do not phone.

EXPERIENCED WAITRESS REquired for restaurant and dining lounge. Must have neat appearance and pleasant personality. Apply The Coffee House, Mayfair Shopping Centre, 3131 Douglas.

STENO, 50 W.P.M. ON ELECTRIC typewriter, typing contracts, quotations, stencils, and general office work. Shorthand an asset but not essential. Personnel Manager, Post Office Box 1090 Victoria.

NURSES' AIDE FOR PRIVATE Hospital, experienced aides given preference. Pleasant surroundings, good working conditions. Apply Victoria Press, Box 644.

EXPERIENCED FULL TIME saleslady for china and gift shop. References required. Victoria Press Box 629.

WANTED: FULLY EXPERIENCED counter girls for meat market. Part-time and full-time. References required. Please phone 383-9234.

EXPERIENCED KITCHEN HELP for local nursing home. Apply Victoria Press, Box 641.

HOUSEKEEPER-COMPANION FOR elderly lady. Prefer live-in arrangement. Victoria Press Box 658.

LIVE-IN HOUSEKEEPER NO OBjection to one child or unwed mother. Victoria Press, Box 636.

RELIABLE DAY CARE FOR 2 children, South Oak Bay area. 382-7662, after 6.

COMPANION HELP FOR elderly lady 5 p.m. to 10 a.m. 658-5915 or evenings 383-2419.

EXPERIENCED BANK TELLER required for new branch. Contact Mrs. Guffriend, 388-4441.

BABYSITTER NEEDED, PREFER young girl. 384-6801.

26 FEMALE HELP WANTED

AVON CALLING

I have openings in MacKenzie Avenue and in Gorge areas, if you are planing your Spring Vacation? Then plan to pay for it easily by using your own spare hours to sell AVON COSMETICS in your locality. Call now—384-7345 or write to Mrs. G. Settler, 4000 Carey Rd.

LOCAL, MODERN BUILDING supplies firm requires an experienced sales lady for paint, wallpaper and floor coverings sales. This is a permanent position and provides excellent salary plus fringe benefits. Please submit personal resume to Victoria Press, Box 648. All replies treated in strictest confidence.

WOMAN WITH GOOD FIGURE TO demonstrate new isometric exercise equipment. Physical education or instructing experience helpful. You will be trained to demonstrate new items to ladies. Salary or commission and guarantee discussed at interview. Car essential. 386-8388 days. If no answer call 383-8126.

DO YOU HAVE A KNACK WITH hair, enjoy meeting new people, and wish to earn up to $10 an hour or more on a commission basis demonstrating our hair goods in your spare time by the party plan? For details please write Victoria Press, Box 609.

FULL-TIME WAITRESS. MUST BE willing to work shifts. Generous fringe benefits. Meals and uniforms supplied. Apply at the White Spot, Town and Country Shopping Centre, between 2-5 p.m., 7-9 p.m.

REGISTERED OR PRACTICAL nurse, June 27 to August 29, $45 week plus room and board. YM-YWCA Summer Camp. 386-7511.

27 TEACHERS WANTED

ADVERTISEMENTS IN THIS CLASSIFICATION MUST COMPLY WITH THE BRITISH COLUMBIA HUMAN RIGHTS ACT SEE COLUMN 1

EDMONTON PUBLIC SCHOOL BOARD

Employment Opportunities for 1970-71

Interviews with a representative of the Board will be available, through the courtesy of the Canada Manpower Centre, University of Victoria, on March 31 and April 1, 1970 to experienced teachers interested in teacher employment starting September 1970. Whereas our staffing situation is adequate at most grade levels and subject area fields applications are solicited for the following:

ELEMENTARY—(Particularly Division One)

SECONDARY
(1) Industrial Arts (Multi-phase)
(2) Merchandising
(3) Instrumental (Band) Music
(4) Vocational Teachers—Beauty Culture, Food Preparation and Services, Graphic Arts-Lithography, Comercial Art, Merchandising, Institutional Services and Horticulture.

Applicants must be eligible for Alberta teacher certification requiring a minimum of two years of post-secondary (university) education beyond Senior Matriculation if education program commenced September 1, 1967 or earlier, or three years of post-secondary (university) education beyond Senior Matriculation if teacher education program commenced September 1968 or later.

For application forms, employment information and interview appointment please contact:

Canada Manpower Centre,
University of Victoria,
VICTORIA, B.C.

TEACHER INTERVIEWING

From March 23 to 26, inclusive, many school districts will interview teacher applicants for positions commencing this September.

Teachers interested should call Mr. E. R. Fleming, Manager, Canada Manpower Centre, University of Victoria

112 CARS AND TRUCKS WANTED

Trade Up or Down

at

SUBURBAN MOTORS

386-6131

Call

LES or TOM

anytime

HIGH VOLUME SALES

Enable us to pay you more for your clean car.
Contact:

NORM BLACKMORE
PETER POLLEN FORD
1060 Yates St. 384-1144
Open Until 9 p.m.

Good, Clean
CARS AND TRUCKS
WANTED
Cash in 5 Minutes

— PLIMLEY —
1010 Yates St.

DOUGLAS MOTORS
2524 Douglas Street

We will pay cash for cars. Cars taken on consignment. 385-5443 or 385-0031

CASH FOR CHEAP TRANSPORTATION, preferably tested small car. 382-9065.

SELLING? CASH OR CONSIGN SEE ART'S CAR SALES, BURNSIDE AT HARRIET. 383-8302.

113 TRAILERS, MOBILE HOMES, TRAILER PARKS

— WOW —

HOW ABOUT THIS FOR A SPRING TIME SPECIAL—

1—Only (New)

1969 16' TRAVELAIRE. Complete with brakes, furnace, fridge, twin tanks, rock guards, plus other extra features.
Reg. Price $2795
NOW ONLY $2395

1968 KUSTOM KOACH with toilet, furnace, brakes, twin tanks, and rock guard.
Was $1995
NOW ONLY $1795

See These And
Many Other Specials
at

COASTLINE
TRAILER CENTRE
(VICTORIA) LTD.
642 Burnside 388-6021

And Remember—

Let TRAVELAIRE
Get You There

S. J. PEDEN LTD.

VANGUARD FOR '70

Come and see the exciting new models by VANGUARD for 1970 in both Campers and Trailers — on display now.

TRADE-IN VALUES

8'6" Pyramid Camper with 48" cabover, 3-burner hot plate, ice box, propane, 110 and 12-volt lighting and 3 permanently mounted de luxe jacks. $1365

15' Vanguard Trailer, sleeps 4, with oven, icebox, toilet, heater and extra tank. New condition. $1995

TRAILER SUPPLIES

BUILD

A CAMPER, TRAILER OR CANOPY TOP
Parts and Plans stocked

S. J. PEDEN LTD.
2855 Quesnel St. 386-3464

TOTEM TRAILER SALES

35'x8' NASHUA
Ideal for summer home
$2900

SPACES AVAILABLE with all MOBILE HOMES.

478-1041 or 384-8791 (Eves.)

LOOKING FOR A PERMANENT mobile home site? Ideal family or retirement location. This new waterfront park has all facilities, electrical sewer connection, telephone, excellent salmon fishing, boat moorage. Only 25 minutes from downtown Victoria at Pedder Bay in Metchosin. 478-2268.

MOTOR HOMES

Canadian Empress
Goldstream Estates Ltd.
974 Goldstream Ave., Highway 1-A (Langford) Victoria. 478-5812
Sizes 18' to 27' with tub
Camperette for pick up, $400.

PLACE FOR YOUR MOBILE HOME!
1 Acre, Level, Perc. Tested Lot on Duke Road. $9,400 with Terms. Edith Gutemar, 388-4271 or 385-8842. J. H. Whittome & Co. Ltd.

MOBILE HOME SPACES, $45 monthly including swimming in heated pool, 4 miles south of Duncan, No. 1 Highway. Phone Tall Timber Park, 748-9213.

1961 FARGO TRUCK and CAMPER, SINK, STOVE, ETC. $1450

SILVERWOOD BOAT BROKERS
2555 BEACON AVE. SIDNEY
656-1675

SECURITY CAMPERS
Winnebago Motor Homes
MORRIS
TRAILERS AND CAMPERS
DOUGLAS AT BURNSIDE 385-2332

TRAVEL TRAILER. ARISTOCRAT Lo-Liner, 5-6 berths. Propane refrigerator, heater, cooker. Electric brakes, equilizer hitch, mirrors. Duncan, 746-7681.

10'6" HOLIDAY CAMPER, PROpane stove, ice box, excellent condition, with or without 1968 ¾-ton Chev. truck, automatic, custom cab., power brakes. 477-2979.

A REAL BUY! 17-FT. HOLIDAY trailer (Tee Pee), stove, oven, sink, fridge, toilet, furnace, brakes. Terms can be arranged. 384-5485 or 383-2889.

19' ARISTOCRAT TRAILER. TANdem, self-contained, shower, frig, oven, etc. One-year-old in new condition, only once on the road. Phone 388-5551.

8 FT. 6 IN. CUSTOM BUILT camper, 10,000 BTU furnace and other extras. New condition. 479-5243.

DOGWOOD TRAILER SALES
PARTS — PROPANE — RENTALS
TRAILERS — 478-6841 — CAMPERS
Highway No. 1 and Millstream Rd.

NEW 2' CUSTOM CANOPY FOR wide side pickup. Also 9½' camper. Many extras. Used once. Offers. 478-2483.

50X10, SLEEPS 5, COLORED plumbing and appliances. Sliding glass door to patio. Set up in family waterfront park. $5,500. 478-5607.

HUNTERS: WELL BUILT, INsulated canopy, will carry 1200 lbs. on roof. Bunks and cupboards included. $350. 479-2903.

8 FOOT, WIDE BOX CANOPY, aluminium windows and vent offers. 2609 Shakespeare. 383-7011.

8' CAB-OVER-CAMPER, SLEEPS 4 adults, 3-burner stove with oven. Best offer. 385-0428.

1963 20-FT. TANDEM ARISTOCRAT, full self-contained, good condition. 386-7055.

113 TRAILERS, MOBILE HOMES, TRAILER PARKS

BOB'S TRAILER SALES

(Spaces for all our homes)

8x32 for summer home or that job away from home. Real clean $3195

10'x46' Nashua 2-bedroom, good condition. Save at $4650

Here Wed. All new model. Four Seasons 3-bedroom. De luxe equipped at $11,550.

Ccomplete stock of Aristocrats. For years ahead design and finish see these now.

Parts, hitches, heaters, fridges.

386-3623

NOW

IN VICTORIA

Famous TERRY TRAVEL TRAILERS, 16' to 26'. See these first and compare CONSTRUCTION, FINISH and PRICES.
Entrance through Yates or View St.

MULLIN'S
MARINE SALES
LTD.
(TRAILER DIV.)
925 YATES
382-4151

Enjoy life now—it's later than you think!!!

A nice clean 10'x52' 2-BDR F.K. mobile home. Available April 1.
Fully furnished and ready to move in. Set up and located on nice site in a Victoria Park. $6500 or terms available.

GORDON'S
MOBILE SALES
Quality Homes — Realistic Prices
Island Highway
3 mi. S. Ladysmith
(Westdowne Rd.)
245-3946

SEAGULL and CAVEMAN CAMPERS
(Div. of Dominion Motors)

68—8'3" VANGUARD camper, sleeps 4, 3-burner stove, propane light. Very clean $1295

NEW
69—9½ CAVEMAN campers sleeps 4, 3-burner stove, visual oven, fan vent with light, chemical toilet, dressing area, steel frame extra front windows, 75 lb. ice box and double propane tanks. Was $2430 NOW ONLY $2230

1—BRENTWOOD tent trailer, good canvas and mattresses. ONLY $325

2—APACHE tent trailers in top condition.
YOUR PICK $588

1812 Douglas 385-5012

THE WORLD IS WAITING! You'll enjoy it more as you explore it in a 1970 SCAMPER or SHASTA Trailer, or the SCAMPER JR. motor home.

PURVIS FLACK
TRAILER SALES LTD.
1915 Quadra, across from the curling rink.
Phone 382-3522

The 1970 SPORTSCRAFT hardtop tent trailers are here.

THIS WEEK SPECIAL

New 12'x44' 1-BDR, furnished de luxe appliances, gun oil furnace, double insulation, delivered and set up ready to move in.
Only $6895

GORDON'S
MOBILE SALES
Island Highway
3 mi S. Ladysmith
Westdowne Rd.

ATTENTION

FRI., SAT., SUN.

We Will Be Displaying the GALAXIE MINI-MOTOR HOME

FENNELL'S
TRAILER SUPPLIES
6459 Pat Bay Hwy. 652-2511

GLENKEY
MOBILE HOMES
LTD.

Park Space Available
With Every Home!

Hillside and Douglas
385-2491 or 383-5505

ARKANA TRAILERS

Custom built campers and trailers. Painted aluminum sheeting — profiled — warranty agents for Morphy Richards refrigerators, repairs and service on all campers and trailers.

SPECIAL!
Canopy Tops $199.
4099 Tuxedo Drive 479-1446
Evenings 478-3582 or 477-2539

FOR SALE BY OWNER

1969—Like new, 12 x 68 3-bedroom house trailer fully furnished on approx. 2 acres. 2 porches and large sundeck. $23,000 firm with min. down payment of $5000. Balance at 8 per cent carried by owner. Drive by 2412 Millstream Road. Further information call 478-5383—substantial reduction for cash.

DATSUN CAMPER, $175 OR offer. 383-6611, 4-7 p.m., 592-6667, anytime.

"COVERED WAGON" STYLE tent trailer, 15-in. wheels, sleeps 5, $300. 592-6273.

FORD'S CAMPER AND TRAILER
Custom Built Campers
Call us at 478-5815

USED UTILITY TRAILER. MUST be sold, what offers? Al's, 214 Dundas. 383-8233.

13-FOOT SCOTTY TRAVEL trailer, can be towed by compact. Excellent condition. $1100. 382-4164.

1965 FORD ECONOLINE WITH extra seats, used for camping. Victoria Jeep, 597 Hillside.

FOR RENT: DE LUXE 10 FT. camper and truck, fully equipped, sleeps 5 adults. 592-9727.

1966 GLENDETTE 19' TRAILER with Melmac dishes, cutlery. Excellent condition. $1,500. 477-6243.

113 TRAILERS, MOBILE HOMES, TRAILER PARK

COMFORTABLE CAMPER, 2 burner stove, sink, ample cupboards, sleeps 2. Reasonable. 478-3841.

CAMPER TRAILER, SLEEPS 8. Propane stove, toilet, icebox, heater. 385-5686.

8' ARISTOCRAT CAMPER AND Chev truck. Many extras. $3600. 592-6105.

17 FOOT TRAILER, COMPLETE, shower, offers. 1840 Swartz Bay Road.

1968 CORSAIR TRAILER SLEEPS 4, 16-foot, as new, $1500. 477-3384.

12'X60' KLASSIC 3-BEDROOM mobile home, $2,000 down. 642-3018.

16' KENCRAFT, BRAKES, TOILET, mileage. 478-4591.

12' TRAVEL TRAILER, BEST offer over $400. 478-2176.

119 TOURIST ACCOMMODATION

BED AND BREAKFAST
Minimum single, $4. Weekly prices. Roccabella, 777 Blanshard. 385-9080.

120 ROOM AND BOARD

OAK BAY GUEST HOUSE
A miniature luxury hotel for permanent guests. Near sea, gardens, marina, golf course, library, stores, and on but route. Where happiness, good food and comfort is understood. 382-3731 or 383-8254.

FEMALE BANK CLERK REquires room and board. May 1. Town and Country area. Packed lunch, approximately $60. 383-4868, 5:30 p.m.-7:00 p.m.

COMFORTABLE ROOM, BRIGHT and spacious dining room. Reasonable rates. Pensioner welcome. Craigmyle Guest House. 386-6903.

ROOM AND BOARD FOR elderly lady or gentleman, care if needed, by Willows Park area. 592-1113.

UVIC OR WORKING GIRL TO live with young family. Own bedroom, freedom of house. Good meals. 477-4002.

THE GLENSHIEL HOTEL OFFERS full hotel facilities with three excellent meals and elevator, for retired guests. 383-4164.

2 ROOMS TO LET, ROOM AND board, Burnside area, close to bus. 385-2542.

SUNNY ROOM FOR CLEAN, active, elderly gentleman, ground floor. 658-8853.

ROOM AND BOARD FOR elderly people, city centre. Phone 385-2753.

ROOM AND BOARD, WITH laundry, working man, English family. 479-5373.

ROOM AND BOARD IN PRIVATE home, men only, for 7 weeks. 383-0020.

VACANCY IN GUEST HOUSE FOR elderly people. Excellent food. 383-7797.

GOOD ROOM AND BOARD, working man, home privileges, light laundry. 383-3993.

GOOD ENGLISH COOKING, TV lounge, use of library. 386-8520.

GENTLEMAN FOR ROOM AND board. 388-9043.

ROOM AND BOARD, $90 PER month. Phone after 6. 382-0909.

121 ROOMS TO RENT

HARRIS GREEN APT. HOTEL
Clean sleeping room $15 per week. Community kitchen, laundry, parking. Close to City Hall. 921 Pandora. 383-9090.

WEEKLY OR MONTHLY RATES with hotel service. Rates with meals if desired. Colonial Inn, 270 Government Street.

SUNNY WARM ROOM. FACE Beacon Hill Park. Mature lady. Reasonable. Phone 382-1462 evenings.

SUITABLE FOR LADY OR STUdent seeking quiet accommodation. Furnished as required. Marlin Agencies Ltd., 386-6365.

NEW ENGLAND HOTEL. Monthly rates available, $40 and up. 382-1825.

ROOM AND BOARD TO GIRLS only. 385-4367 and 385-7922.

1 BEDROOM TO RENT FOR MAN, $40 per month. 385-4382.

123 CONVALESCENT AND REST HOMES

LOVING CARE FOR MOTHER OR Father in a small private rest home in Fairfield, close to parks. Call Mrs. Mack, 383-9315.

COMFORTABLE PRIVATE HOME for elderly people. Excellent food and tray service Good district. 592-1672.

VACANCY IN SMALL REST home where guests are a family. Well planned meals and kindly care. 386-6613.

VACANCY FOR LADIES, CHRISTian home, on Dallas Road, near Beacon Hill Park, home atmosphere. 385-0679.

THE ENGLISH MANOR REST Home by the sea. Accommodations for ladies. 382-7406.

GRANT MANOR, RESTHOME OF Distinction. 383-8616.

VACANCY TWIN OAKS GUEST Home, in Oak Bay. 385-4526.

125 HOUSEKEEPING ROOMS TO RENT

RITZ HOTEL
Across from Safeway and Eaton's Housekeeping rms.—small suites. By day, week or month. TV lounge, and elevator service. Reasonable rates.
710 FORT 388-1021

SCOTT APARTMENTS
Extra large LHK rooms for middle-aged or elderly tenants. Hot and cold water, gas ranges, cablevision all rooms. 2659 Douglas 382-1221.

JUBILEE AREA, CLEAN, COMfortable room. Community kitchen, everything supplied. Ladies only, $55. 386-6191.

LIGHT HOUSEKEEPING ROOM and share use of pleasant home, for working man or girl. $40 month. 384-8984.

FURNISHED HOUSEKEEPING room, quiet working man. Non-drinker, 735 Queens.

COSY WARM 2 ROOMS, WALKING distance, suit older lady only please. $67. 477-2833.

HOUSEKEEPING ROOM AND kitchenette, automatic hot water, oil heat. 910 Market St. $45.

HOUSEKEEPING ROOM AND kitchenette, automatic hot water, oil heat. 910 Market St. $40.

NEAR FORT AND COOK. LARGE furnished. Cablevision. Parking. Fridge, stove. 384-5920.

CLEAN FRONT ROOM, ALL found, fridge, shop, park, bus. 383-9794.

NEAR ST. JOSEPH'S, ROOM AND kitchenette. Lady only. 388-5666, 383-6064.

1 AND 2 ROOMS, FREE CABLE and hydro, $65. 386-9309.

941 KINGS. GENTLEMAN, $50. Central. 479-5641, 477-6782.

ONE LARGE HOUSEKEEPING room for rent. 385-0877.

3 ROOMS TOP FLOOR, PRIVATE bath. Burnside area. 386-1820.

SLEEPING ROOM WITH COOKING facilities, all found. $40. 477-4325.

128 APARTMENTS TO RENT FURNISHED

FURNISHED ONE-BEDROOM apartment, all utilities included. $115. 479-5254.

GIRL WANTED — TO SHARE apartment with 2 others, rent $32. 386-8226.

LARGE FURNISHED ROOM AND kitchen, Fairfield, all found, 383-3843 or 652-2373.

STUDIO SUITE FOR RENT. Downtown motel. Pool and sauna. Mr. Butler, 386-2812.

STUDIO SUITE OFF SEASON rates. TV, etc. Thunderbird Motel. 600 Douglas St. 382-1334, 386-1312.

22-YEAR-OLD MAN WISHES TO share suite in highrise with same. Victoria Press, Box 630.

GIRL TO SHARE APARTMENT with 2 others. 19-22. 388-4218 or 384-7349.

CLOSE-IN GROUND, GAS RANGE, fridge, automatic heat, 2½ rooms, $75. Also, 2-room, $60. 243 Kingston.

LANGFORD, LARGE 3 ROOMS, garage, quiet couple. 478-3101.

BACHELOR SUITE 343 MICHIGAN Street. 385-2285.

128 APARTMENTS TO RENT FURNISHED

$165—VILLAGE MANOR
2056 OAK BAY AVE.
Fully furnished one bedroom suite. Wall to wall carpets. Walk-in closet. Coloured fixtures. All utilities included. TV supplied. Available immediately. Resident Manager. View by appointment only.

$60—1653 PEMBROKE STREET
Two room housekeeping suite. Semi-furnished. Share bathroom. Gentleman only.

$50—423 QUEBEC ST.
Ground floor bachelor suite. Furnished. Own bathroom. Fridge and hot plate.

For viewing the above suites contact:
Rental Department
BROWN BROS. AGENCIES
1125 BLANSHARD ST.
385-8771

JAMES BAY

Vacant now, from $65. Apply room 5 at 225 Quebec.

OCEAN COVE RENTAL SERVICE
3995 Quadra Phone 479-4422

OAK HEIGHTS APTS.

1585 OAK BAY AVE.

Attractively furnished, 1-bedroom suite avail. Apr. 1 — $140.00. To view, please call Miss Clark, Suite No. 1, Tel. 384-8517 weekends or evenings, or Mr. Stricker 385-1431 Quadra Realty Ltd.

SPRING APTS—1280 Pembroke St.—1-BR. suite avail. April 15, $132 per mth. Resident Manager, 385-3882.
BOORMAN INVESTMENT CO. LTD.
1111 GOVERNMENT STREET
386-9212

CLOSE TO HOSPITAL, ON Linden Ave. Completely self-contained 1-bedroom suite. Separate entrance. Fully furnished. Cablevision. Working or retired couple preferred. No children. $110 monthly. To view phone 592-2238.

MARCH 31
Bachelor apt. ground floor, separate entrance, bathroom, elec. fridge and range. Main furniture. Suit 1 working adult (mature) $70. Dickie Agencies Ltd., 919 Fort St. 382-4312.

DE LUXE FURNISHED APARTments in a new block with all the modern features. One and two-bedroom suites. For more information call 385-8059 and evenings 477-4434.

CLEAN ACCOMMODATION, SELFcontained. Suit young couple or 2 business girls. Cable T.V., extension phone, hydro, included. $100. Cedar Hill Crossroad. 479-2166.

NICELY FURNISHED NEW suite. April 18 to July 30 or part thereof. Good location. Reasonable rent. Adults only. References required. 385-8929.

LOVELY STUDIO SUITE, CLOSE in, nice kitchenette, laundry, cablevision, hydro, included. Semi-private bath. Mature working lady only $85. 592-1551 or 382-7437.

FURNISHED APARTMENT. YOU supply the apartment, we rent the furniture. 3 rooms for $25 per month. Standard Furniture, 737 Yates Street. 382-5111.

DUPLEX, LARGE WELL APpointed, 2 bedrooms, swimming pool, etc. Suitable for 4 people. No pets. No children. References required. 477-6320.

REDWOOD PARK MOTEL. 141 Gorge Road East, 382-9171 or 388-7292, off season rates on spacious apartments, monthly or weekly. Centrally located, bus stop.

MODERN COMPACT UNIT, NEAR downtown. Weekly or monthly. Michaelangelo, 1158 Yates St. 382-7995.

FAIRFIELD FURNISHED 1-BEDroom suite ground floor, $125. Walking distance to town. No pets. 382-3308. G and O Holdings.

FULLY FURNISHED 2 BEDROOM suite. 2340 Eastdowne, references required. Phone 592-6776, after 5 weekdays, home on weekend.

2-BEDROOM SUITE UPSTAIRS, fully furnished, heat and water supplied, $120. 385-4715.

ESQUIMALT. SPACIOUS 2 ROOM suite, $85, furnished; $75, unfurnished. Mature lady only. 383-0645.

129 APARTMENTS TO RENT UNFURNISHED

OAK BAY
BRAND NEW
THE
WINCHESTER COURT
APARTMENTS

"The Building with the Courtyard Entrance"
Ready for Occupancy

Check the values this building offers with any other! You will be impressed!

—92 extra spacious and bright de luxe suites
—quality wall to wall carpeting
—superior sound proofing (concrete floors)
—sauna room—free
—workshop—free
—recreation room—free
—quick clean electric heat—free
—cablevision—free
—storage facilities—free
—de luxe walnut kitchen cabinets
—feature wallpaper and crystal chandelier
—built-in china shelves
—fibreglass drapes
—two elevators
—covered parking
—easy care cushion floor in kitchen and bathroom
—courteous, efficient resident managers
—prime Oak Bay location near all conveniences

Studio from $118
One-bedroom from $128
Two-bedroom from $168

Call
Mr. and Mrs. R. H. Bowlby
Ste. 223, 1063 Foul Bay Road
382-5846
Park Pacific Apartments Ltd.

THE
RICHELIEU
and
FONTAINEBLEU
3159 Shelbourne St.

Spacious 1 and 2 bedroom suites available in these de luxe new apartments opposite major shopping centre. Located on bus line.

1-bedroom suites from $133
2-bedroom suites from $162

To view these attractive suites please call the resident manager at 592-9290 or by calling the rental agents.

P. R. BROWN & SONS LTD.
762 Fort Street, 385-3435

"ATTENTION NAVAL PERsonnel." Walk to work, brand new apartment, one block from Naden, de luxe suites offering all modern conveniences. One-bedroom from $110 and 2-bedroom from $120. To view contact Western Homes Ltd., 382-2137, evenings 479-6371.

OAK BAY AVENUE DE LUXE spacious 2 bedroom front suite. Range, fridge, cablevision, etc. Own entrance, $120. Quiet, adults. No pets. 384-3845.

$90 A MONTH, 2 BEDROOM upstairs suite, hot water and oil heat included, gas range and fridge, quiet couple preferred. Own entrance. Vacant April 1. 386-3064.

2-BEDROOM APARTMENT, UNfurnished, wall to wall carpet, controlled entrance. Phone 383-5139 or 388-7229.

ARE YOU LOOKING FOR A really sunny 1-bedroom suite, $113.50. Oak Bay. 382-5479. Mature adults only.

129 APARTMENTS TO RENT UNFURNISHED

BROWN BROS.
E E
N N
T T
A A
L L
S S

THESE BRAND NEW APARTMENT BLOCKS ARE
OPEN FOR VIEWING
9 A.M. TO 9 P.M

VILLAGE MANOR
2056 OAK BAY AVE.

These suites have all the modern conveniences including wall-to-wall carpets, drapes, elevator, controlled entrance, laundry facilities, storage lockers on every floor. Congenial resident manager. Free hydro. Excellent central location.

Bachelor suites from $120.00
One-bedroom suites from $135.00
Two-bedroom suites from $175.00
1-bedroom furnished suite $165.00

GRENADIER MANOR
1537 BELCHER AVE.

This new apartment is located on a quiet street. Wall-to-wall carpets. Electric kitchens. Elevator. Controlled entrance. Resident Manager.
One-bedroom suites from $127.00
Two-bedroom suites from $148.00

MAGDALAIN APTS.
1172 YATES ST.

Excellent central location near all conveniences. Wall-to-wall carpets. Electric kitchen. Large balconies. Elevator and controlled entrance. Laundry facilities. Resident Manager.
Bachelor suites from $110.00
One-bedroom suites from $135.00

CAMILIN MANOR
1210 BALMORAL

This new block is minutes away from downtown, all suites are carpeted and have lovely dining rooms. Electric kitchens, elevator, balcony, controlled entrance, laundry facilities. Resident manager.
One-bedroom suites from $125.00
Two-bedroom suites from $165.00

NELSON LODGE
1337 SAUNDERS ST.

Turn right off Esquimalt Rd. on Nelson and see this luxury building which overlooks Lang Cove. Sauna bath. Elevator, lovely wall-to-wall carpets, controlled entrance, balconies, laundry facilities, and a resident manager.
One-bedroom suites from $125.00
Two-bedroom suites from $158.00

OAKRIDGE HOUSE
2646 COOK ST.

This new apartment with panoramic views over the city. Wall-to-wall carpets. Lovely electric kitchens. Balconies. Elevator and controlled entrance. Resident Caretaker.
One-bedroom suites from $130.00
Two-bedroom suites from $155.00
Two-bedroom suites with two bathrooms $170.00

FREE TRANSPORTATION WILL BE PROVIDED IF YOU WISH TO SEE ANY OF THESE SUITES—RESERVE NOW FOR APRIL OR MAY OCCUPANCY.

BROWN BROS. AGENCIES
1125 BLANSHARD STREET
385-8771 ANYTIME

BRAND NEW
OPEN FOR VIEWING
9 A.M. TO 9 P.M.

SKYLINE GORGE
APARTMENTS
2925 QU'APPELLE

Beautiful Panoramic Views overlooking the GORGE WATERWAYS

Wall-to-wall carpets
Electric kitchens
Balconies
Extra spacious closets
Elevator, controlled entrance
Resident manager

One-bedroom suites from $130
Two-bedroom suites from $155

Reserve NOW for APRIL or MAY OCCUPANCY. FREE transportation supplied if required.

BROWN BROS. AGENCIES
1125 BLANSHARD ST.
385-8771 ANYTIME

BRAND NEW
OPEN FOR VIEWING
9 A.M. to 9 P.M.

HARBOUR VIEW
MANOR
925 ESQUIMALT RD.

These luxury carpeted suites have beautiful seaviews. Teak kitchen cabinets with colored appliances. Elevator, controlled entrance, balconies, close to all conveniences. Workshop. Congenial resident manager.

One-bedroom suites from $135
Two-bedroom suites from $165

These wonderful views and large suites are really the ones to see. Reserve Now! If you need transportation we'll supply a car.

BROWN BROS. AGENCIES
1125 BLANSHARD ST.
385-8771 Anytime

GORGE TERRACE APTS.
250 Gorge Road West.
Available March 15, lovely bachelor apartment overlooking park and the Gorge. $115.
April 1st, 1 bedroom, $135.
Both wall-to-wall carpet, large balcony, cablevision, electric heating, laundry facilities, parking, elevator, all included.

CHRISTIE POINT APTS.
INCOMPARABLE WATERFRONT
NO THROUGH TRAFFIC
Suites available for April 1. 2 bedroom. Adults only. From $130. Swimming pool, hobby room, games room, free nursery school. 2951 Craigowan. 385-0644.
NO PETS

ROYAL LANCER APTS.
1527 Cedar Hill Cross Roads
1-Bedroom apartments, $125 and $128. Adjacent to Shelbourne shopping plaza. All conveniences. Resident manager, 477-4498.

THE BELGROVE. SPACIOUS 2 bedrm de luxe, $150, and 1 bedrm $130. Elevator, bus, adults. Free laundry. 1505 Belcher, corner Oak Bay Ave., 382-7405, Wyle.

UNIVERSITY GARDEN HOMES
3246 Shelley — 3-Bdrm. townhouse, available April 1st. $185. 386-6235.
MONTREAL TRUST
1057 Fort 386-2111

GLENCAIRN APT.
477 SUPERIOR ST.
New buildings, ideal location, available now, 1-bedroom, $132. 2 bedrooms, $170. 592-2218.

SUNNY 4-ROOM SUITE, 4-PIECE bathroom. Wall-to-wall in living room. Stove, fridge, cablevision, washing facilities. Vacant. Quiet adults. 1208 Rockland. 382-8629.

APRIL 1. 430 MICHIGAN. ONEbedroom suite, large rooms, wall-to-wall, free laundry, top floor, $132.50. Identical suite, third floor, $127.50. 385-1674.

AVAILABLE NOW.
3 rm. apt. Fort St. near Quadra, heat and hot water included for $80. OK for single mature person. Dickie Agencies Ltd., 919 Fort St., 382-4312.

ROCKLAND
1 bedroom, quiet, sunny, beautiful view, picture windows, fireplace, cablevision. 385-0981.

ESQUIMALT APRIL 1, ONE BEDroom, stove, fridge, heat and water, $90. 385-8272.

129 APARTMENTS TO RENT UNFURNISHED

THE MARY STUART
1035 McCLURE
OPEN FOR VIEWING
EVERY AFTERNOON

Exceptionally large thoroughly sound-proof suites.

On a quiet street in a convenient Fairfield location.

All of the usual features of a quality modern apartment plus the extra spaciousness so seldom found in new buildings.

Mature adults only. No pets.

Still a good selection from $129 with one year guarantee of no increase.

Downtown Office, 388-6100
Resident Manager, 384-8223
Diamond Developments Ltd.

BEST LOCATION IN TOWN
THE CASA-MONTEGO
In Spanish Decor
1035 PENDERGAST

Half Block to Beacon Hill Park, bus service and shops, 10 minute walk to town. Warm quiet comfortable suites. W-to-W carpet, roof lounge, free laundry and cablevision.
2 bedroom on 4th floor $170
1 bedroom suites from $130-$140
Phone Res. manager 384-1044

VANCOUVER VILLA
710 VANCOUVER ST.
Modern spacious suites, walking distance to town. Roof lounge, free laundry and cablevision.
2 bedrm. w-to-w carpet $160
1-bedroom corner Ste., $138
Call Res. manager, 386-7826.

"SIERRA VILLA"
547 NIAGARA ST.
New luxurious block, one block from waterfront, walking distance to town, near park. w-to-w carpet, drapes, free cablevision.
1-bedroom suites from $130

Resident Manager, 385-8850
388-7331 G. & O. Holdings 382-3308

LORD AND LADY SIMCOE
THE SIMCOES
"Victoria's Prestige Address"
1 OR 2-BEDROOM SUITES
One 3-bedroom suite $225
Available Now
Furnished or Unfurnished
VICTORIA'S LARGEST HEATED SWIMMING POOL AND SAUNA
—Washers and Dryers.
—Drapes.
—Sound proofing.
—Wall-to-wall carpet.
—Free outdoor parking.
—Recreation room, billiard table, etc.
—Lounge.
—Residence Managers.
—Cablevision.
—Controlled entrances.
440-450 Simcoe Street
385-3111

HAMPSHIRE HOUSE
1159 Beach Dr.

Luxurious seafront apartment offering seclusion, serenity and magnificent views overlooking the Gulf Islands. Close to Oak Bay Golf Club and Marina.

Spacious one and two-bedroom suites available with choice of 1½ or 2 bathrooms. Some with fireplaces. Suites are also equipped with automatic dishwasher and garburator. Sauna facilities are also featured.

Rentals from $260 per month.

For appointment to view these lovely accommodation, please call the resident managers, Mr. and Mrs. J. Collins at 386-6222 or contact rental agents:

P. R. BROWN & SONS LTD.
762 Fort St. 385-3435

REDWOOD MANOR
430 CHESTER AVE.
New soundproof building in quiet Fairfield area. Near shopping and park with all modern features. 1-bedroom suites from $140. 1 only 2-bedroom suite, $160.

Small well-controlled pets welcome.

To view please contact
RESIDENT MANAGER
385-4083

OAK HEIGHTS APTS.

1585 OAK BAY AVE.

Attractive, 1-bedroom suite avail. complete with wall to wall carpets, drapes, etc., etc. from $115.00. To view, please call Miss Clark, Suite 1, Tel. 384-8517 weekends or evenings, or Mr. Stricker 385-1431, Quadra Realty Ltd.

GLENWOOD APTS.
206 OSWEGO
ADULTS ONLY.
CONTROLLED ENTRANCE.
ELEVATOR.
1 OR 2 B.R. AVAILABLE NOW.
FROM $120 UP.
APPLY CARETAKER, 385-4320.
OR
MONTREAL TRUST, 386-2111
1057 FORT ST.

UNIVERSITY DISTRICT
TARA COURT
3880 SHELBOURNE ST.
Spacious carpeted 1-bedroom suite, $125 per month. Also 2-bedroom, $154. Adults. No pets. 477-8008 or 477-3038.

GONZALES—NEAR SEA

Large 900 sq. ft., 2-bedroom, de luxe suite. All hardwood floors, beautiful location with beach across street. Bus at door.
Free cablevision and laundry. No steps, small quiet block with lovely garden areas. $160. 385-4042.

GOODACRE TOWERS
350 and 360 Douglas St.

Directly opposite Goodacre Lake in beautiful Beacon Hill Park.
Customary highrise amenities.
For further rental information phone 385-8111, 9 to 5.

$115. WANTED 2 OR 3 THOUGHTful adults to occupy 2 bedroom upstairs apartment. Newly decorated throughout. Wall-to-wall carpets, cushion floor in kitchen, range and fridge. Quiet street on Gorge. 534 Selkirk, 388-4930.

TWIN HOLLY APARTMENTS, 476 Lampson St., 2 bedrooms, 900 sq. ft. Heat, hot water, cablevision, included in rent, $150 a month. Children welcome. Available immediately. 385-2269.

SAVE TIME! SAVE MONEY! 1-bedroom suite within short walking distance of town. Modern, comfortable, cablevision. $131. Available April 1. Park Royal Manor, 1060 Pakington. 382-3737.

GREEN ACRE COURT
1224 Balmoral Rd. 1-bdrm. suite, $118, elevator, carpeted, free cablevision, walking distance to town. Res. Mgr. 386-9872, 384-1622.

CHILDREN WELCOME
Quadra Villa, Quadra at Topaz. 3-bedroom suite. $159. Resident Manager, 382-0722.

SELF-CONTAINED ONE-BEDROOM suite, with range and fridge, suitable for elderly couple, $90 per month. 918 Green St. 383-9697.

CARLYLE APARTMENTS
230 OSWEGO 382-6542
Inquire about our bonus offer
—1-bedrm, top flr, $125. Avail. now.

1 BEDROOM SUITE. FAIRFIELD near water, middle-aged couple. 592-2365.

$115 — 2 BEDROOM, 877 OLD ESQUIMALT Road. Heat, hot water. 384-5458, 382-7029. Adults.

$80. BACHELOR SUITE. FOR data and viewing phone 383-8614.

129 APARTMENTS TO RENT UNFURNISHED

NOW RENTING

VILLA ROYALE
964 Heywood Ave.

The Villa Royale welcomes you to gracious living. This new attractive apartment is now nearing completion and is located in a quiet, beautiful residential area with Beacon Hill Park as its doorstep. FEATURING all necessary and usual apartment amenities plus:
—GUEST SUITE
—HYDRO-THERMAL POOL
—SAUNA ROOMS
—HOBBY AREA
—OBSERVATION LOUNGE

RENTAL RATES
1 BR. Suites from $128
2 BR., 1 Bath from $165
2 BR., 1½ Baths from $187
2 BR., 2 Baths from $192
For appointment to view these premium suites please phone the Resident Manager — Mr. K. Code, 384-6741 or:

RENTAL AGENT
P. R. BROWN & SONS LTD.
762 Fort St. 385-3435

WATSON MANOR
1000 McCLURE

At the corner of Vancouver and McClure—an ideal location on a quiet street near the Cathedral and the park within easy walking distance of downtown.

One-bedroom suites from $135 including parking, cablevision, and plenty of heat, with one-year guarantee of no increase.

Mature adults only—No pets.

Resident Manager 386-6457
Downtown Office 388-6100
Diamond Developments Ltd.

OPEN FOR VIEWING

MARINA PARK
APARTMENTS
2000 White Birch Rd., Sidney

ON WATERFRONT
Shoal Harbour

Just North of Resthaven Hospital

1 bedroom suite $135 to $185.
2 bedroom suite $165 to $275.

Adults Only — No Pets

Resident Managers
MR. AND MRS. S. ARDEN
656-1616

CASA MARIA APTS. — 1601 JUBILEE AVE. — 2 BR suite avail. Now. $155 — two 1 BR $130 avail. now. Resident Manager, 383-0766.
DINGLEY DELL APTS. — off Selkirk on George Waterfront. 2 BR suite avail. Apr. 1st, $140 per mth. Resident Manager — 384-3989.
ASHTON OAKS APTS. — 1145 Bay St. — 1 BR suites avail. Apr. 1st, and 15th, $134-$137 per mth. 1 Child accepted. FREE HYDRO and parking. Resident Manager — 384-7761.
PARK PACIFIC — 685 Niagara near Beacon Hill Park — 2 BR suite avail. Apr. 1st, $157 per mth. Resident Manager, 382-1166.
CRANLEIGH HOUSE — 2184 Cadboro Bay Rd. — 2 BR suite avail. Apr. 1st. $161 per month. Resident manager, 592-9711.
BOORMAN INVESTMENT CO. LTD.
1111 Government Street, 386-9212.

NOW RENTING

CROFT HOUSE
128 CROFT

38 De Luxe Suites

INDIVIDUAL HEAT CONTROL
WALL-TO-WALL CARPETING
ELECTRIC KITCHEN
FREE CABLEVISION
LAUNDRY FACILITIES
LARGE BALCONIES
EXCELLENT SOUND PROOFING
ELEVATOR
CONTROLLED ENTRANCE
CLOSE TO SEA AND PARK
1-BDRM. STE. FROM $125
2-BDRM. STE. FROM $150
FURNISHED SUITES AVAILABLE

RESIDENT MANAGER PHONE
383-6172 382-9096

BURNSIDE GARDENS
Burnside-Tillicum

Available Now

Family Accommodation

2-bedroom suites $155
3-bedroom townhouses $179
Drapes, colored appliances, heat, water and cablevision. Washers and dryers in each suite. Children welcome. No pets.

THE CHATELAINE
1435 Elford St.
PHONE 383-6809
New, Modern Apartments
Suites from $120
Located on the quietest, treed street in Victoria, close to shopping and 5-min. bus service. The latest and best sound control and conveniences in every suite, with laundry, parking, cablevision and drapes, FREE. Call the managers to see and rent one of these lovely suites.

THE CORONA
1430 Stadacona St.
PHONE 382-2661
BACHELOR SUITE, $65. LADIES only. 383-1840.

OPENING M

Weather: Clearing, Cooler

Victoria Daily Times

86th Year, No. 253 — VICTORIA, B.C., FRIDAY, MARCH 20, 1970

TODAY'S NEWS TODAY
Telephone 382-3131
Classified 386-2121
PRICE: 10 CENTS WEEKEND 15 CENTS

LAST-DITCH STAND AGAINST N. VIETS

Thais Enter Laos War

'DON'T RETURN' PRINCE WARNED

PHNOM PENH (AP) — The Cambodian government warned today that it is prepared to use force if Prince Norodom Sihanouk tries to return to power.

"Our army has the right to turn to arms and actions in all forms" if the deposed chief of state "attempts to use the legal authority which he no longer has," said a communique broadcast by Radio Phnom Penh.

The government radio also announced declaration of a "state of danger" and suspension of all constitutional rights for six months.

Sihanouk is still in Peking and reports said he is conferring with members of the Cambodian embassy. There has been no mention of the ouster in the Peking press.

SINGING INTO COURT go three murder defendants led by police matron (left) as they arrive for hearing in Los Angeles Thursday. The three suspects (left to right) Susan Atkins, Patricia Krenwinkel and Leslie Van Houten, charged in the bizarre murders of actress Sharon Tate and four others, sing loudly as they enter court. (AP Wirephoto).

Hanoi Envoy In Vientiane

Times News Services

VIENTIANE, Laos—Thailand today joined the war in Laos against advancing North Vietnamese and Pathet Lao forces which have now pressed to within a mile of the government army base at Long Cheng.

Two battalions of Thai troops were airlifted to Long Cheng in Air America transports, to bolster what appears to be a last-ditch stand against the Communist forces.

Informed sources here say it is the first real entry into the Laos conflict of Thai troops, although advisers from Thailand have been operating here.

Col. Thongphanh, Laotian defence ministry spokesman, continued to deny reports that the American-supported supply base at Sam Thong had fallen. However, other reports indicate there are no government troops inside the base.

Thongphanh also reported government forces have been driven from their last two outposts in Sam Neua Province north of the Plain of Jars.

The threat to Long Cheng, base of Gen. Vang Pao's Meo tribal army, was increased when the North Vietnamese overran three hilltop positions.

The development came as Col. Pradith Thiengtham, a Pathet Lao emissary, arrived in Vientiane from Hanoi carrying a peace proposal to Premier Prince Souvanna Phouma.

CALLS FOR TALKS

Pradith will present the peace plan of Prince Souphanouvong, the titular leader of the pro-communist Pathet Lao. Among other things, it calls for a conference of Laotian factions to seek peace and for the end of United States bombing in Laos. Souphanouvong is a half-brother of Souvanna Phouma.

Laotian air force T-28 bombers made 15 strikes one mile off the eastern end of the Long Cheng airfield after reconnaissance detected a North Vietnamese force of undetermined size moving toward the headquarters of Vang Pao's army of 7,000 Meo Tribesmen, which is trained and advised by about a dozen American personnel.

The Laotian military command reported earlier today that at least 20 government troops have been killed and more than 100 wounded in the North Vietnamese advance this week.

Most Active Stocks

Here are the afternoon bids on the most active stocks on the Vancouver Stock Exchange today.

For a full list of noon prices see Page 10.

INDUSTRIALS	
Captain International	6.25
Ionare Smelters	2.95
Driver Development	.91
OILS	
United Bata	3.25
Allied Roxana	.70
Southern Pacific	.21
MINES	
Brenmac	.91
Dundee	.48
Coast Silver	.60

Ottawa Blocks Denison Sale

Times News Services

OTTAWA — Specific new limits on foreign ownership of producing uranium properties were set by the government Thursday, after the head of Canada's largest uranium mine said he plans to go ahead with sale of controlling interest to a United States-controlled corporation.

The limits announced in the Commons by Energy Minister Greene, set a 33 per cent maximum on total foreign ownership of proven productive capacity, and a 10 per cent maximum on holdings by any one foreign interest.

Stephen B. Roman, chairman of Denison Mines which operates the huge Elliot Lake uranium mine, said today "without additional resources, management definitely has to give consideration to closing the mine."

Denison's potential buyer has been Hudson's Bay Oil and Gas Co. Ltd., 67.5 per cent of which is owned by Continental Oil Ltd. of Delaware.

At stake is the 25.5 per cent share of Denison now held by Roman Corp. of which Roman is the founder and president.

KEEPS PROMISE

The policy statement by Greene in the Commons was one promised by Prime Minister Trudeau on March 2 when he first told the House of the government's emergency decision to intercede in the sale.

Greene said the new regulations will be effective retroactive to the prime minister's statement.

They will not, however, force present foreign owners who have already held more than the prescribed interest to sell their "surplus" shares, Greene made clear.

The provision will exempt, primarily, Rio Tinto Corp. of London, which holds a 60 per cent interest in Canada's second-largest uranium property, Rio Algom Ltd.

Again, the new regulations will protect foreign companies now engaged in exploration. They will be given a reasonable length of time to demonstrate a commercially-productive mine before the new rules apply to them as well, Greene said.

PROTECT DISCOVERIES

Foreign ownership of new firms seeking uranium will also not be limited. Greene explained that should such a firm discover a mine, it will be permitted to hold a full 33 per cent interest and will be given time to arrange majority Canadian ownership.

Other aspects of the regulations will require foreign owners with more than 50 per cent interest to make any sale to Canadians. Where individual holdings by foreign firms now is less than 50 per cent, their transfer to other foreign investors is permissible.

A further point made by Greene is that the government may choose to bring in special conditions — "maybe even tougher regulations" — to deal with foreign companies which may in fact be an arm of other governments.

Roman said today he could not comment on his next step until the government's action had been thoroughly studied.

He said "many points" were left open in the statement by Greene but "if possible, I definitely will go through with the deal."

Roman called the government's action "arbitrary and discriminatory" and said he was "most concerned that the policy announced should so obviously be aimed at me and the corporations I control."

"The Canadian uranium industry," he said, "faces a very difficult time for three or four years."

Without additional resources of the type he had negotiated with Hudson's Bay, the company would have to consider closing the mine.

"The government knows that — both the federal and provincial government — but they never helped us," he said.

'BRAIN TRANSPLANT NEXT'

PARIS (Reuters) — Dr. Christiaan Barnard, the South African who pioneered heart transplants, said today he is planning to do transplants of the brain.

In an interview with the newspaper Parisien Libre, Dr. Barnard said: "Heart transplants have become a job for immunologists. My goal now is a brain transplant."

Dr, Barnard is in Paris with his wife to launch the French version of his autobiography.

'Dictatorial' Control Over Hospitals Hit

The president of the B.C. Hospital Association, in an angry telegram to Health Minister Ralph Loffmark this morning, condemned proposed "dictatorial" government control of hospitals.

T. C. Marshall, a Vancouver lawyer, was reacting to an amendment to the Hospital Act introduced in the legislature Wednesday which would give a cabinet-appointed administrator exclusive power to run a hospital deemed to have administrative difficulties if the minister considers it in the public interest."

The amendment would also give the cabinet power to appoint at any time a public administrator to manage the affairs of a hospital society or corporation which either owns, operates, is planning or constructing a hospital.

"Conferring additional dictatorial power on minister to suspend board where he disagrees with their policies is not, repeat, not, the most satisfactory or democratic solution," Marshall's telegram to Loffmark says.

"Would appreciate being advised as soon as possible if bill intended as additional advance notice that henceforth all hospitals in province will be gradually taken over by your government."

Hospital boards in B.C. are made up of provincial government, municipal appointees their societies or corporations.

'STARTLING INNOVATIONS'

In a letter to Loffmark last month Marshall drew a bead on proposed bylaws for the new Coquitlam District Hospital, asking the minister to reconsider their "startling innovations."

In that case, he said, there was obviously no hospital society intended beyond the six members who would be on the hospital's board.

And he shot down the draft bylaw reference to the hos-

Continued on Page 2

Fauteux Named Chief Justice

OTTAWA (CP) — Mr. Justice Gerald Fauteux of the Supreme Court of Canada today was named Chief Justice of Canada.

Announcement of the appointment was made in the Commons by Solicitor-General George McIlraith who also said that Mr. Justice Bora Laskin of the Supreme Court of Ontario will fill the vacancy created by the retirement Monday of Chief Justice John Robert Cartwright from the nine-member court.

The new chief justice, whose appointment is effective Monday, was named to the Supreme Court in 1949. He has been second in precedence to Chief Justice Cartwright who was appointed before him on the same day. At 70, Mr. Justice Fauteux is five years younger than the man he succeeds.

SEATTLE ARSON HINTED AS BLAZE KILLS 20

SEATTLE (AP) — An early-morning fire at the Ozark Hotel killed at least 20 persons today and Mayor Wes Uhlman said after meeting with fire and police officials that the blaze appeared to have been "intentionally set."

Firemen searching through smoking rubble said others also may have perished in the blaze.

Uhlman said the indication of arson was based on "fires that began almost simultaneously in the hotel's two main stairways." He also said teams of fire department officials had been making night checks of hotels after "receiving infomation from federal sources .... that there was a developing pattern of fire in downtown hotels."

The mayor ordered an immediate investigation to determine what kinds of material were used "to set the fire."

There were 617 arson fires in Seattle last year, fire department officials said.

During today's fire some hotel occupants jumped from windows and others sat on ledges or hung out windows to escape the smoke and flames.

A newspaper man on the scene said a woman crawling across a ledge toward a fire escape slipped and fell to her death.

Mail Slowdown Hits Canada, U.S.

MONTREAL (CP) — Postal service continues behind schedule in this city in the wake of the first meeting of government mediator H. Carl Goldenberg with post office officials and representatives of postal-truck drivers involved in a work slowdown.

Goldenberg said the meeting was "very informative in a friendly atmosphere" and promised to "make my report and recommendations before March 31, probably next week."

With outside help, the post office Thursday managed to deliver mail to all 33 substations, with 23 receiving double loads to make up for an earlier lack of transportation facilities.

Meanwhile, the U.S. government today halted a spreading mail strike by agreeing to re-open negotiations. Postmen had walked out in 11 states. See also Page 6.

'No Beer' Draws Royal Sneer

WELLINGTON (Reuters) — Prince Philip told embarrassed civic leaders as he and the Queen left the North Island west coast port of New Plymouth today: "I'll always remember it—it's the city with no beer."

The royal couple spent three hours in New Plymouth during their 10-day tour of North Island.

The Queen and Prince Philip were at a civic luncheon at New Plymouth airport when he asked for a glass of beer.

But caterers, whose liquor stocks included everything except beer, said they could not immediately provide any.

After a short delay, they found one bottle in the building and it was served to Prince Philip.

In southeast Asia there ain't any war, o' course, but th' fightin' gittin' worse.

★ ★ ★

Seems C-FAX didn't git its wrist slapped after all. But it got its thumb bit.

★ ★ ★

Now they say they can't build hospital beds at THAT end o' town until they git their quarrel settled at THIS end o' town. Not many will buy that.

DESPITE UNEMPLOYMENT—RASMINSKY

'Inflation Fight Must Continue'

OTTAWA (CP) — Louis Rasminsky, governor of the Bank of Canada, says Canada should persist with tough credit and spending restraints, despite difficulties such as rising unemployment and regional recessions.

Inflation remains "the foremost economic problem of the country as a whole," the head of the central bank said in his annual report to the government, published Thursday.

Although there has been an encouraging change in the economic climate after more than a year of stringent restrictions on credit and government spending, Rasminsky added: "Policy will not achieve its objective if it is abandoned at the first sign of success, namely as soon as the growth of the economy shows signs of deceleration. . . .

"We have no choice but to continue the effort in spite of all the difficulties involved."

The report, which covers the year 1969 but includes comment on developments early this year, is dated Feb. 28. Its publication Thursday coincided with a report of increased Canadian unemployment in February and indications that United States authorities might be relaxing tight-money restraints on credit.

REBUTS ARGUMENT

Attacking suggestions that advocates of continued austerity do not care about people put out of work, Rasminsky said:

"There is not, as sometimes alleged, one group who care about people and their employment and another group who care only about price stability. This is a false antithesis.

"Everyone wants to achieve increases in output, employment and standards of living that are as great as can be managed."

REFLECTIONS

Differences of opinion are largely reflections of different outlooks about timing, he said.

"Some concentrate their attention on the short-run costs of anti-inflationary policies.

"On the other hand, those who stress as I do the importance of price stability believe that we shall have a better chance of maintaining a high rate of growth of employment in the future if care is taken to preserve the purchasing power of money.

PRICES WILL RISE

Tracing efforts to slow down inflation by restricting the supply of money available for spending, Rasminsky said growth of total spending in Canada has slowed down but prices will continue to rise for a while.

Although industrial countries generally have been experiencing inflation, Canada had special problems.

One is proximity to the United States, the major trading partner, where consumer prices increased more rapidly last year than in Canada.

Another result of living next door to the United States is that Canadians base aims for income and living standards on the U.S. example, even though Canadian productivity is at least 20 per cent lower. "This fact sets a real limit on our current living standards which no amount of wishful thinking can remove."

Another Canadian problem in

Continued on Page 2

INDEX

Births, Deaths	32
Classified	32
Comics	43
Cowichan News	8
Entertainment	44
Finance	10, 11
Prairie News	46
Sports	14, 15
Weather	2
Women	26, 27, 28